

Russische Dans - Russian Medley

♩ = 124,000252
*Normal

Baroque Trumpet

Baroque Trumpet

drum

Percussion

*Normal

Vibraphone

*Normal

Jazz Guitar

*Normal

Jazz Guitar

bass

Upright Bass

*Normal

Electric Piano

melo

Bandoneon

♩ = 124,000252
*Normal

Synth Strings

5

Bar. Tpt.

Bar. Tpt.

Perc.

J. Gtr.

J. Gtr.

U. Bass

E. Piano

Band.

10

Bar. Tpt.

Bar. Tpt.

Perc.

J. Gtr.

J. Gtr.

U. Bass

E. Piano

Band.

14

Bar. Tpt.

Bar. Tpt.

Perc.

J. Gtr.

J. Gtr.

U. Bass

E. Piano

Band.

7 12 10 3 3 2 3 1 1 1 0 0 2 2 0 0

18

Bar. Tpt.

Bar. Tpt.

Perc.

J. Gtr.

J. Gtr.

U. Bass

E. Piano

Band.

0 4 4 5 4 0 4 0 2 4

22

Bar. Tpt.

Bar. Tpt.

Perc.

J. Gtr.

J. Gtr.

U. Bass

E. Piano

Band.

27

Bar. Tpt.

Bar. Tpt.

Perc.

Vib.

J. Gtr.

J. Gtr.

U. Bass

E. Piano

Band.

Syn. Str.

35

Bar. Tpt. 

Bar. Tpt. 

Perc. 

Vib. 

J. Gtr. 

J. Gtr. 

 T 4 4 0 4 4 0 4 0 2 4 5 4 4 0 4 4 0 4 0 2 4 5
 A
 B

U. Bass 

E. Piano 

Band. 

39

Bar. Tpt. 

Bar. Tpt. 

Perc. 

J. Gtr. 

J. Gtr. 

 T 4 4 0 4 4 0 4 0 2 4 5 4 4 0 4 4 0 4 0 2 4 5
 A
 B

U. Bass 

E. Piano 

Band. 

43

Bar. Tpt.

Bar. Tpt.

Perc.

J. Gtr.

J. Gtr.

U. Bass

E. Piano

Band.

47

Bar. Tpt.

J. Gtr.

U. Bass

E. Piano

Band.

56

Bar. Tpt.

Bar. Tpt.

Perc.

J. Gtr.

J. Gtr.

U. Bass

E. Piano

Band.

4 4 0 4 4 0 4 0 2 4 5 4 4 0 4 4 0 4 0 2 4 5

60

Bar. Tpt.

Bar. Tpt.

Perc.

J. Gtr.

J. Gtr.

U. Bass

E. Piano

Band.

12

64

Bar. Tpt.

Bar. Tpt.

Perc.

J. Gtr.

J. Gtr.
T
A
B

U. Bass

E. Piano

Band.

68

Bar. Tpt.

Bar. Tpt.

Perc.

Vib.

J. Gtr.

J. Gtr.
T
A
B

U. Bass

E. Piano

Band.

Syn. Str.

72

Bar. Tpt.
Bar. Tpt.
Perc.
J. Gtr.
U. Bass
Syn. Str.

77

Bar. Tpt.
Bar. Tpt.
Perc.
J. Gtr.
J. Gtr.
U. Bass
Syn. Str.

81

Bar. Tpt.
Bar. Tpt.
Perc.
Vib.
J. Gtr.
J. Gtr.
U. Bass
E. Piano
Band.
Syn. Str.

85

Bar. Tpt.
Bar. Tpt.
Perc.
Vib.
J. Gtr.
J. Gtr.
U. Bass
E. Piano
Band.
Syn. Str.

88

Bar. Tpt.

Bar. Tpt.

Perc.

J. Gtr.

J. Gtr.

U. Bass

E. Piano

92

Perc.

Vib.

U. Bass

E. Piano

95

Bar. Tpt.

Perc.

Vib.

U. Bass

E. Piano

98

Bar. Tpt.

Perc.

Vib.

U. Bass

E. Piano

101

Perc.

Vib.

U. Bass

E. Piano

104

Bar. Tpt.

Bar. Tpt.

Perc.

Vib.

J. Gtr.

U. Bass

E. Piano

108

Bar. Tpt.
Bar. Tpt.
Perc.
J. Gtr.
U. Bass
E. Piano
Syn. Str.

112

Bar. Tpt.
Bar. Tpt.
Perc.
J. Gtr.
U. Bass
E. Piano
Syn. Str.

Baroque Trumpet

Russische Dans - Russian Medley

♩ = 124,000252
*Normal

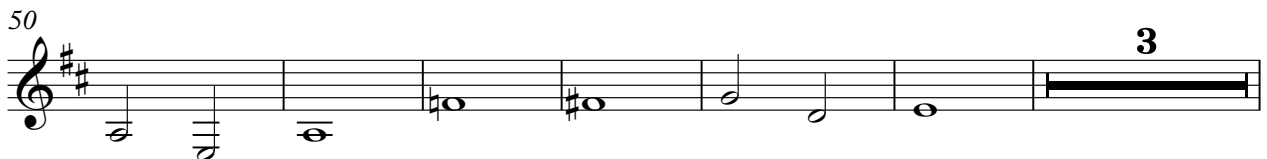

107

112

Baroque Trumpet

Russische Dans - Russian Medley

♩ = 124,000252
*Normal

6

14

18

23

34

42

46

57

Baroque Trumpet

63

67

74

81

84

86

89

105

108

112

Russische Dans - Russian Medley

Percussion

♩ = 124,000252
drum

6

10

14

18

22

27 **7**

38

42

45 **9**

Percussion

56

60

64

68

72

76

80

84

87

90

93

97

101

105

109

112

Russische Dans - Russian Medley

Vibraphone

♩ = 124,000252
*Normal

26 7 4 30

68 16 2 6

93 95 97 100 102 104 10

♩ = 124,000252

*Normal

5

12

17

21

25

38

44

48

58

63

67

84

Russische Dans - Russian Medley

Jazz Guitar

♩ = 124,000252

*Normal

6

D 0 0 0 0 0 0 0 0 0 0

T A B

11

0 2 3 3 2 0 4 2 3 5 5 3 2 0 7 12 10

T A B

16

3 3 2 3 1 1 1 0 7 12 10 3 3 2 3

T A B

22

1 1 1 0 0 2 2 0 0 0 4 4 5 4 0 4 0 2 4

T A B

34

4 4 5 4 0 4 7 7 5 5 4 7

T A B

41

4 4 0 4 4 0 4 0 2 4 5 4 4 0 4 4 0

T A B

44

4 0 2 4 5 4 4 0 4 4 0 4 0 2 4 5

T A B

46

4 4 0 4 4 0 4 0 2 4 5 4 4 0 4 4 0

T A B

46

4 0 2 4 5 4 4 0 4 4 0

T A B

46

4 0 2 4 5 9

T A B

2
56

Jazz Guitar

4 4 0 4 4 0 | 4 0 2 4 5 | 4 4 0 4 4 0

59

4 0 2 4 5 | **3** | 12 12 12 12 12 12

65

12 12 12 12 12 | 12 12 12 12 12 12 | 12 10 10 12

68

0 0 1 0 0 0 1 | 0 3 3 1 0 0 | 0 3 3 3 0 | 3 1 1 1 0 0

72

12 8 5 5 5 | 13 10 7 7 7 | 12 10 8 7 | 5 5 4 5

76

0 0 1 0 0 0 1 | 0 3 3 1 0 0 | 0 3 3 3 0 | 3 1 1 1 0 0

80

12 8 5 5 5 | 13 10 7 7 7 | 12 10 8 7 | 5 5 4 5 | **2**

86

1 3 4 | 1 3 5 1 | 3 5 1 3 5 1 | 3 3

90

15 | 5 5 3 1 | 0 0 3 1 | 3 3 0 3 | 1 0 1 3 0

109

1 3 0 1 | 1 3 4 0 | 3 0 0 3 | 8 5 3 0

Tablature for strings T, A, and B. The top line (T) contains the following fret numbers: 1, 3, 8, 8, 7, 5, 3, 3, 1, 0, 3, 1, 1. The middle line (A) and bottom line (B) are empty.

Upright Bass

Russische Dans - Russian Medley

♩ = 124,000252
bass

5

10

15

20

25

30

35

39

43

48

55

60

65

70

75

80

84

88

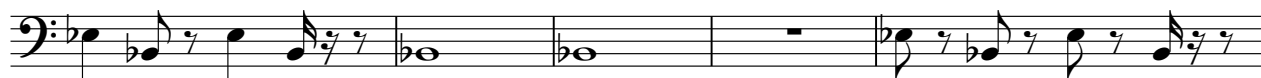

93

97

101

105

112

Russische Dans - Russian Medley

Electric Piano

♩ = 124,000252
*Normal

V.S.

22

25

31

36

39

42

45

50

56

59

62

65

68

16

86

89

94

97

100

103

106

109

113

Russische Dans - Russian Medley

Bandoneon

♩ = 124,000252
melo

V.S.

21

24

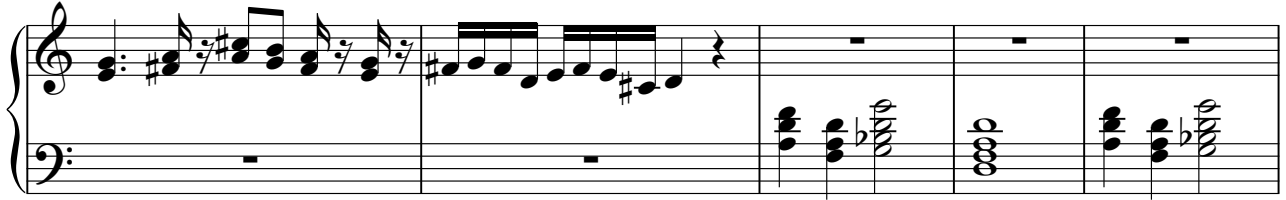

29

35

38

41

44

46

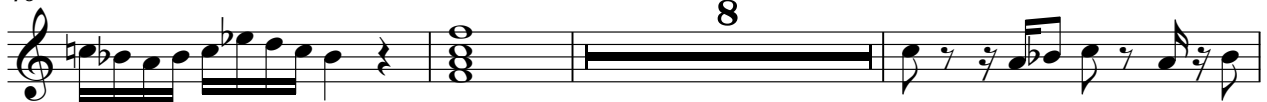

8

57

61

64

67

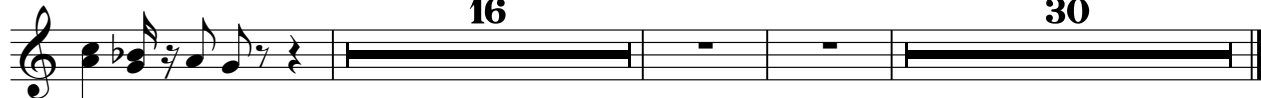

Russische Dans - Russian Medley

Synth Strings

♩ = 124,000252

*Normal

26 7 34

68

72

76

80

86

23

111
