

Rusty Redden - Jungle Party RR

♩ = 120,000000

2r

Marimba

Marimba

Marimba

FX 5 (Brightness)

FX 5 (Brightness)

FX 5 (Brightness)

♩ = 120,000000

Yep

10

2r

Mar.

Mar.

Mar.

Syn. Voice

Lead 1

FX 5

FX 5

FX 5

11

2r

Mar.

Mar.

Mar.

Syn. Voice

Lead 1

FX 5

FX 5

FX 5

12

2r

Mar.

Mar.

Mar.

Syn. Voice

Lead 1

FX 5

FX 5

FX 5

14

2r

Mar.

Mar.

Mar.

Syn. Voice

Lead 1

FX 5

FX 5

FX 5

15

2r

Mar.

Mar.

Mar.

Syn. Voice

Lead 1

FX 5

FX 5

FX 5

16

2r

Mar.

Mar.

Mar.

Syn. Voice

Lead 1

FX 5

FX 5

FX 5

17

B. Bottle

2r

Mar.

Mar.

Mar.

Syn. Voice

Lead 1

FX 5

FX 5

FX 5

Breath

18

B. Bottle

2r

Mar.

Mar.

Mar.

Lead 1

FX 5

FX 5

FX 5

Breath

19

B. Bottle

2r

Mar.

Mar.

Mar.

Lead 1

FX 5

FX 5

FX 5

Breath

20

B. Bottle

2r

Mar.

Mar.

Mar.

Lead 1

FX 5

FX 5

FX 5

Breath

21

B. Bottle

2r

Mar.

Mar.

Mar.

Lead 1

FX 5

FX 5

FX 5

Breath

22

B. Bottle

2r

Mar.

Mar.

Mar.

Lead 1

FX 5

FX 5

FX 5

Breath

23

B. Bottle

2r

Mar.

Mar.

Mar.

Lead 1

FX 5

FX 5

FX 5

Breath

24

B. Bottle

2r

Mar.

Mar.

Mar.

Lead 1

FX 5

FX 5

FX 5

Breath

25

B. Bottle

2r

Mar.

Mar.

Mar.

Syn. Voice

Lead 1

FX 5

FX 5

FX 5

Breath

26

B. Bottle

2r

Mar.

Mar.

Mar.

Syn. Voice

Lead 1

FX 5

FX 5

FX 5

Breath

27

B. Bottle

t

2r

Mar.

Mar.

Mar.

Syn. Voice

Lead 1

FX 5

FX 5

FX 5

Breath

28

- t**: Tenor part, starting with a dotted quarter note followed by eighth notes.
- 2r**: Rhythm part, featuring a complex pattern of eighth notes with 'x' marks above them, indicating specific rhythmic accents or techniques.
- Mar.**: Three Maracas parts, each with a distinct rhythmic pattern in bass clef.
- Lead 1**: A lead line staff in treble clef, which is currently empty.
- FX 5**: Three FX 5 tracks, each with a rhythmic pattern in treble clef, likely representing a specific sound effect or instrument.

29

t

2r

Mar.

Mar.

Mar.

Lead 1

FX 5

FX 5

FX 5

6

3

3

3

3

30

1'00.0"
31.1,00
<>

31

32

33

The musical score consists of the following parts:

- Mar.**: Maracas part in bass clef, featuring a triplet and other rhythmic figures.
- Mar.**: Maracas part in treble clef, featuring a triplet and other rhythmic figures.
- Mar.**: Maracas part in bass clef, featuring a triplet and other rhythmic figures.
- FX 5**: Three FX 5 staves in treble clef, each with a rhythmic pattern.

34

t

2r

Mar.

Mar.

Mar.

Lead 1

FX 5

FX 5

FX 5

35

B. Bottle

t

2r

Mar.

Mar.

Mar.

Lead 1

FX 5

FX 5

FX 5

Breath

36

B. Bottle

t

2r

Mar.

Mar.

Mar.

Lead 1

FX 5

FX 5

FX 5

Breath

37

B. Bottle

t

2r

Mar.

Mar.

Mar.

Lead 1

FX 5

FX 5

FX 5

Breath

38

B. Bottle

t

2r

Mar.

Mar.

Mar.

Lead 1

FX 5

FX 5

FX 5

Breath

1'16.0"
39.1,00
<>

39

B. Bottle

t

2r

Mar.

Mar.

Mar.

Lead 1

FX 5

FX 5

FX 5

Breath

40

B. Bottle

t

2r

Mar.

Mar.

Mar.

Lead 1

FX 5

FX 5

FX 5

Breath

41

B. Bottle

t

2r

Mar.

Mar.

Mar.

Lead 1

FX 5

FX 5

FX 5

Breath

42

B. Bottle

t

2r

Mar.

Mar.

Mar.

Lead 1

FX 5

FX 5

FX 5

Breath

43

B. Bottle

t

2r

Mar.

Mar.

Mar.

Lead 1

FX 5

FX 5

FX 5

Breath

44

B. Bottle

t

2r

Mar.

Mar.

Mar.

Lead 1

FX 5

FX 5

FX 5

Breath

45

B. Bottle

t

2r

Mar.

Mar.

Mar.

Lead 1

FX 5

FX 5

FX 5

Breath

46

B. Bottle

t

2r

Mar.

Mar.

Mar.

Lead 1

FX 5

FX 5

FX 5

Breath

1'32.0"
47.1,00
<>

47

B. Bottle

t

2r

Mar.

Mar.

Mar.

Lead 1

FX 5

FX 5

FX 5

Breath

49

B. Bottle

t

2r

Mar.

Mar.

Mar.

Lead 1

FX 5

FX 5

FX 5

Breath

50

B. Bottle

t

2r

Mar.

Mar.

Mar.

Syn. Voice

Lead 1

FX 5

FX 5

FX 5

Breath

52

2r

Mar.

Mar.

Mar.

Taiko

Lead 1

FX 5

FX 5

FX 5

54

2r

Mar.

Mar.

Mar.

Taiko

Lead 1

FX 5

FX 5

FX 5

56

This musical score is for a percussion ensemble. It consists of the following parts:

58

2r

Mar.

Mar.

Mar.

Taiko

Lead 1

FX 5

FX 5

FX 5

- Mar.**: Three separate staves for Maracas, each in bass clef. They feature melodic lines with slurs and accents, including some chromatic movement.
- Taiko**: A drum staff in bass clef with a few rhythmic patterns, including some triplets.
- Lead 1**: A melodic staff in treble clef with a series of eighth and sixteenth notes, some with slurs.
- FX 5**: Three separate staves for FX 5, each in treble clef. They contain rhythmic patterns and some melodic fragments.

60

2r

Mar.

Mar.

Mar.

Taiko

Lead 1

FX 5

FX 5

FX 5

This musical score is arranged vertically with the following parts from top to bottom:

62

63

t

2r

Mar.

Mar.

Mar.

Taiko

Syn. Voice

FX 5

FX 5

FX 5

64

t

2r

Mar.

Mar.

Mar.

Taiko

Syn. Voice

FX 5

FX 5

FX 5

65

- t** (Tuba): A single melodic line with a series of quarter notes.
- 2r** (Trombone): A rhythmic accompaniment consisting of eighth notes with stems pointing down.
- Mar.** (Maracas): Three staves, each with a complex rhythmic pattern involving eighth and sixteenth notes, including triplets.
- Taiko**: A rhythmic part with eighth notes and stems pointing down.
- Syn. Voice**: A single melodic line with a few notes.
- FX 5**: Three tracks, each with a few notes and stems pointing down.

66

- t**: Treble clef, featuring a melodic line with eighth and sixteenth notes.
- 2r**: Treble clef, featuring a rhythmic pattern of eighth notes with 'x' marks, possibly indicating a specific drum or percussive effect.
- Mar.**: Bass clef, featuring a melodic line with eighth notes and a triplet of eighth notes.
- Mar.**: Treble clef, featuring a melodic line with eighth notes and a triplet of eighth notes.
- Mar.**: Bass clef, featuring a melodic line with eighth notes and a triplet of eighth notes.
- Taiko**: Bass clef, featuring a rhythmic pattern of eighth notes.
- Syn. Voice**: Treble clef, featuring a melodic line with eighth notes.
- FX 5**: Treble clef, featuring a melodic line with eighth notes.
- FX 5**: Treble clef, featuring a melodic line with eighth notes.
- FX 5**: Treble clef, featuring a melodic line with eighth notes.

67

68

- t** (Tuba): Treble clef, playing a melodic line with eighth and quarter notes.
- 2r** (Trombone): Treble clef, playing a rhythmic accompaniment with eighth notes and rests.
- Mar.** (Maracas): Three staves in bass clef, each playing a complex rhythmic pattern with eighth and sixteenth notes.
- Taiko**: Bass clef, playing a rhythmic pattern with eighth notes and rests.
- Syn. Voice**: Treble clef, playing a simple melodic line with quarter notes.
- FX 5**: Three staves in treble clef, each playing a rhythmic pattern with eighth notes and rests.

69

70

71

t

2r

Mar.

Mar.

Mar.

Taiko

Syn. Voice

FX 5

FX 5

FX 5

72

- t** (Tuba): Treble clef, quarter notes with rests.
- 2r** (2nd Trumpet): Treble clef, eighth notes with rests.
- Mar.** (Maracas): Bass clef, eighth notes with rests, including a triplet.
- Mar.** (Maracas): Bass clef, eighth notes with rests, including a triplet.
- Mar.** (Maracas): Bass clef, eighth notes with rests, including a triplet.
- Taiko**: Bass clef, eighth notes with rests.
- Syn. Voice**: Treble clef, quarter notes.
- FX 5** (three instances): Treble clef, quarter notes with rests.

73

- t** (Tenor): Treble clef, melodic line with a long note at the end.
- 2r** (Drum): Percussive accompaniment with rhythmic patterns.
- Mar.** (Maracas): Three staves in bass clef, featuring complex rhythmic patterns and triplets.
- Taiko**: Bass clef, rhythmic accompaniment with dense patterns.
- Syn. Voice**: Treble clef, vocal line with sparse notes.
- FX 5**: Three staves in treble clef, providing electronic effects.

74

t

2r

Mar.

Mar.

Mar.

Taiko

Syn. Voice

FX 5

FX 5

FX 5

75

t

2r

Mar.

Mar.

Mar.

Taiko

Syn. Voice

FX 5

76

t

2r

Mar.

Mar.

Mar.

Syn. Voice

77

2r

Syn. Voice

Blown Bottle

Rusty Redden - Jungle Party RR

♩ = 120,000000

16

20

24

35

39

42

45

48

50

7

27

Yes

Rusty Redden - Jungle Party RR

t

♩ = 120,000000
26

29

32

35

39

42

46

49

10

Yep

2

t

62

66

70

73

Rusty Redden - Jungle Party RR

2r

♩ = 120,000000
2

5

7

9

11

13

15

17

19

21

Yep V.S.

23

25

27

29

30

31

32

34

36

38

40

42

44

46

48

50

53

55

57

59

61

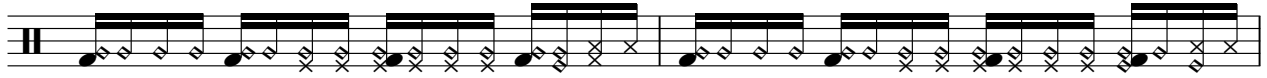

63

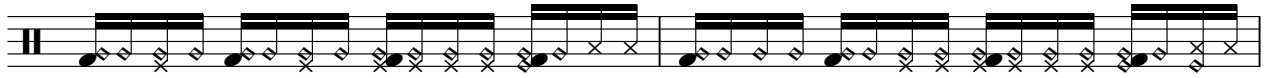

65

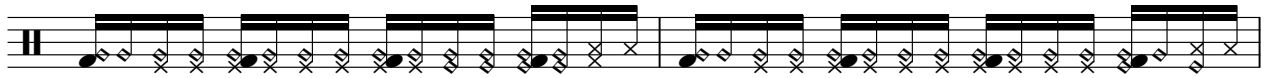

67

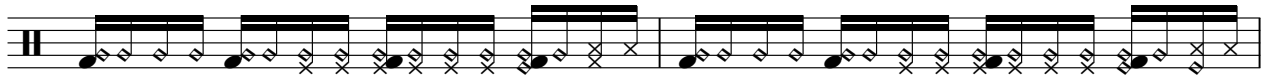

69

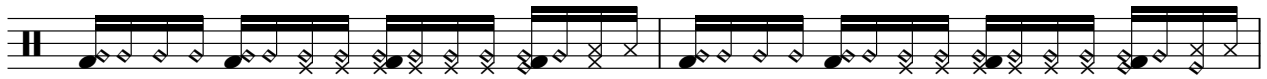

71

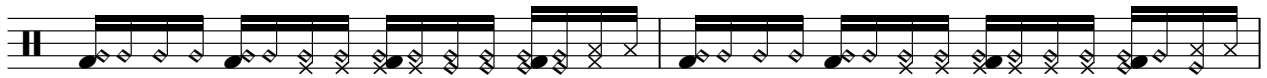

73

75

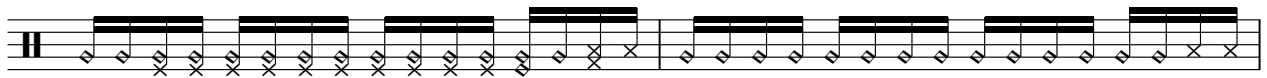

77

Marimba

Rusty Redden - Jungle Party RR

♩ = 120,000000

2

4

6

8

10

12

14

16

18

20

Yep

V.S.

Marimba

22

24

26

28

30

32

34

36

38

40

Marimba

41

43

45

47

49

51

53

55

57

58

Marimba

60

62

64

66

68

70

72

74

75

Rusty Redden - Jungle Party RR

Marimba

♩ = 120,000000

Yep

V.S.

19

21

23

25

27

29

31

33

35

37

39

41

43

45

47

49

51

Marimba

71

73

75

Rusty Redden - Jungle Party RR

Marimba

♩ = 120,000000

Yep

V.S.

21

23

25

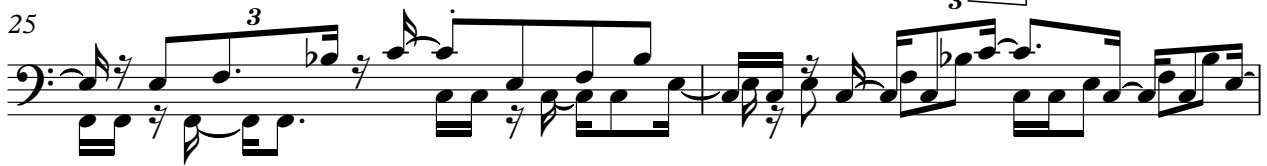

27

29

31

33

35

37

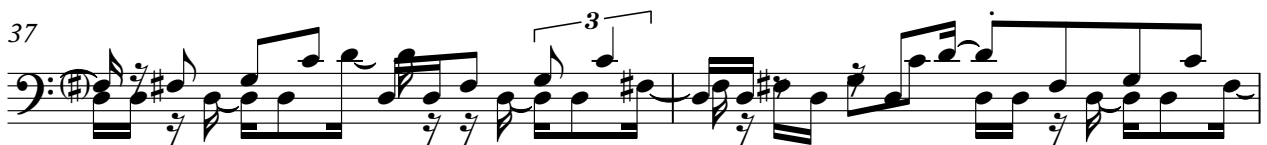

39

41

43

45

47

49

51

54

56

58

60

Marimba

62

64

66

68

70

72

74

76

Taiko Drums

Rusty Redden - Jungle Party RR

♩ = 120,000000

51

54

57

60

63

65

67

70

72

74

3

Yep

Synth Voice

Rusty Redden - Jungle Party RR

♩ = 120,000000
8

13

18

7

28

23

10

63

69

74

Yep

Rusty Redden - Jungle Party RR

Lead 1 (Square)

♩ = 120,000000
8

11

14

17

20

23

26

5

Yep

Lead 1 (Square)

♩ = 120,000000

2

7

12

17

22

27

29

31

33

35

Yep

V.S.

37

39

42

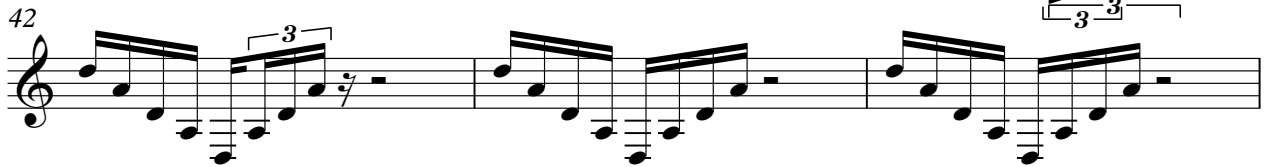

45

48

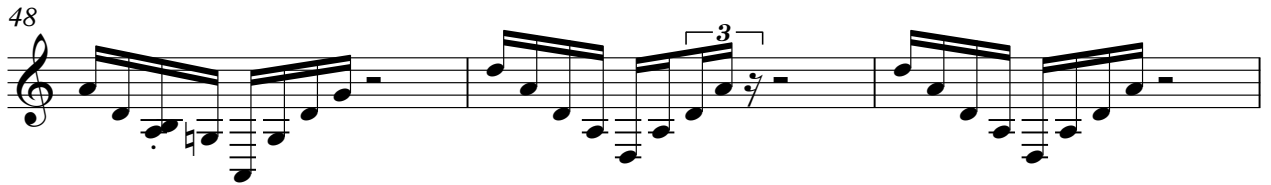

51

56

61

66

71

FX 5 (Brightness)

74

3

♩ = 120,000000

2

7

12

17

22

27

29

31

33

35

Yep

V.S.

37

39

41

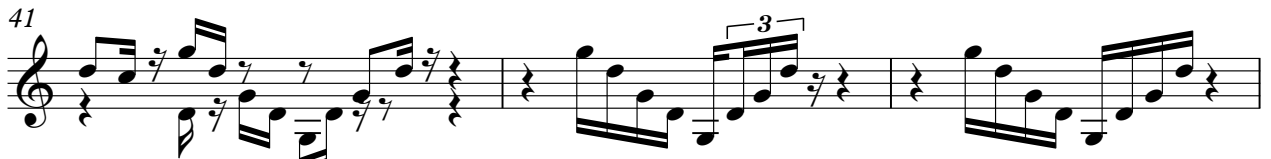

44

47

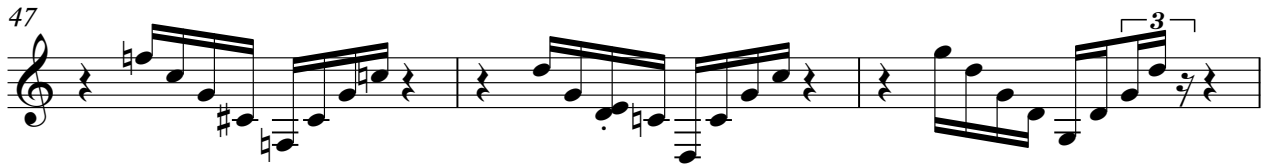

50

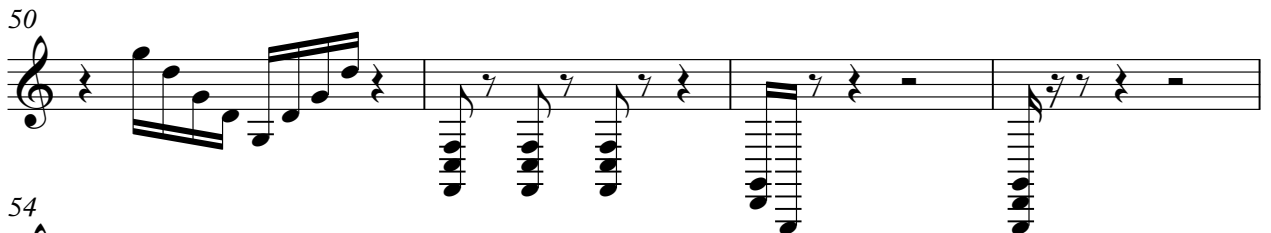

54

59

64

69

FX 5 (Brightness)

3

73

♩ = 120,000000

2

7

12

17

22

27

29

31

33

35

Yep

V.S.

FX 5 (Brightness)

37

39

41

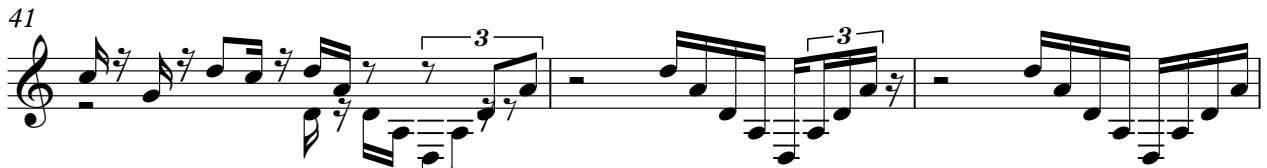

44

47

50

54

59

64

69

FX 5 (Brightness)

73

4

♩ = 120,000000

16

20

24

35

39

42

45

48

50

7

27

Yes