

Ryan Paris - La Dolce Vita 1

♩ = 120,000000

DRUMS

JAZZ GTR

OVERDRIVE

KOTO

SYN BASS 1

SYNBRASS 1

SYNBRASS 1

SYNBRASS 1

SLOWSTRING

MELODY

FANTASIA

A.PIANO 2

A.PIANO 2

5

DRUMS

SYN BASS 1

A.PIANO 2

8

DRUMS

JAZZ GTR

SYN BASS 1

A.PIANO 2

11

DRUMS

JAZZ GTR

SYN BASS 1

A.PIANO 2

13

15

21

23

25

DRUMS

JAZZ GTR

SYN BASS 1

MELODY

A.PIANO 2

27

DRUMS

JAZZ GTR

SYN BASS 1

MELODY

A.PIANO 2

A.PIANO 2

29

DRUMS

JAZZ GTR

SYN BASS 1

MELODY

A.PIANO 2

A.PIANO 2

31

DRUMS

JAZZ GTR

OVERDRIVE

SYN BASS 1

MELODY

A.PIANO 2

A.PIANO 2

33

DRUMS

JAZZ GTR

OVERDRIVE

SYN BASS 1

SYNBRASS 1

MELODY

A.PIANO 2

35

DRUMS

JAZZ GTR

OVERDRIVE

SYN BASS 1

SYNBRASS 1

MELODY

A.PIANO 2

37

DRUMS

JAZZ GTR

OVERDRIVE

SYN BASS 1

SYNBRASS 1

SYNBRASS 1

SLOWSTRING

MELODY

A.PIANO 2

39

41

DRUMS

JAZZ GTR

OVERDRIVE

SYN BASS 1

SYNBRASS 1

SYNBRASS 1

SLOWSTRING

MELODY

43

DRUMS

JAZZ GTR

OVERDRIVE

SYN BASS 1

SYNBRASS 1

SYNBRASS 1

SLOWSTRING

MELODY

45

DRUMS

JAZZ GTR

SYN BASS 1

SYNBRASS 1

SYNBRASS 1

SLOWSTRING

MELODY

47

DRUMS

JAZZ GTR

SYN BASS 1

SYNBRASS 1

SYNBRASS 1

SLOWSTRING

MELODY

49

DRUMS

JAZZ GTR

KOTO

SYN BASS 1

SYNBRASS 1

FANTASIA

A.PIANO 2

51

DRUMS

JAZZ GTR

KOTO

SYN BASS 1

FANTASIA

A.PIANO 2

A.PIANO 2

53

DRUMS

JAZZ GTR

KOTO

SYN BASS 1

FANTASIA

A.PIANO 2

A.PIANO 2

55

DRUMS

JAZZ GTR

KOTO

SYN BASS 1

SYNBRASS 1

SYNBRASS 1

SYNBRASS 1

FANTASIA

A.PIANO 2

A.PIANO 2

57

DRUMS

JAZZ GTR

SYN BASS 1

SYNBRASS 1

MELODY

A.PIANO 2

59

DRUMS

JAZZ GTR

SYN BASS 1

MELODY

A.PIANO 2

61

DRUMS

JAZZ GTR

SYN BASS 1

MELODY

A.PIANO 2

63

DRUMS

JAZZ GTR

SYN BASS 1

MELODY

A.PIANO 2

A.PIANO 2

65

DRUMS

JAZZ GTR

OVERDRIVE

SYN BASS 1

MELODY

A.PIANO 2

A.PIANO 2

67

DRUMS

JAZZ GTR

OVERDRIVE

SYN BASS 1

MELODY

A.PIANO 2

A.PIANO 2

69

DRUMS

JAZZ GTR

OVERDRIVE

SYN BASS 1

MELODY

A.PIANO 2

A.PIANO 2

71

DRUMS

JAZZ GTR

OVERDRIVE

SYN BASS 1

SYNBASS 1

SYNBASS 1

SLOWSTRING

MELODY

A.PIANO 2

73

DRUMS

JAZZ GTR

OVERDRIVE

SYN BASS 1

SYNBRASS 1

SLOWSTRING

MELODY

A.PIANO 2

A.PIANO 2

75

DRUMS

JAZZ GTR

OVERDRIVE

SYN BASS 1

SYNBRASS 1

SLOWSTRING

MELODY

77

DRUMS

JAZZ GTR

OVERDRIVE

SYN BASS 1

SYNBRASS 1

SLOWSTRING

MELODY

79

DRUMS

JAZZ GTR

OVERDRIVE

SYN BASS 1

SYNBRASS 1

SLOWSTRING

MELODY

81

DRUMS

JAZZ GTR

OVERDRIVE

SYN BASS 1

SYNBRASS 1

SLOWSTRING

MELODY

83

DRUMS

JAZZ GTR

OVERDRIVE

SYN BASS 1

SYNBASS 1

SYNBASS 1

SLOWSTRING

MELODY

A.PIANO 2

A.PIANO 2

85

DRUMS

JAZZ GTR

OVERDRIVE

SYN BASS 1

SYNBASS 1

SYNBASS 1

SLOWSTRING

MELODY

87

DRUMS

JAZZ GTR

OVERDRIVE

SYN BASS 1

SYNBASS 1

SYNBASS 1

SLOWSTRING

MELODY

89

DRUMS

JAZZ GTR

OVERDRIVE

SYN BASS 1

SYNBASS 1

SYNBASS 1

SLOWSTRING

MELODY

91

DRUMS

JAZZ GTR

OVERDRIVE

SYN BASS 1

SYNBASS 1

SYNBASS 1

SLOWSTRING

MELODY

93

DRUMS

JAZZ GTR

KOTO

SYN BASS 1

SYNBRASS 1

FANTASIA

A.PIANO 2

95

DRUMS

JAZZ GTR

KOTO

SYN BASS 1

FANTASIA

A.PIANO 2

A.PIANO 2

97

99

DRUMS

JAZZ GTR

KOTO

SYN BASS 1

SYNBRASS 1

SYNBRASS 1

SYNBRASS 1

FANTASIA

A.PIANO 2

A.PIANO 2

101

DRUMS

JAZZ GTR

SYNBRASS 1

SYNBRASS 1

SYNBRASS 1

A.PIANO 2

DRUMS

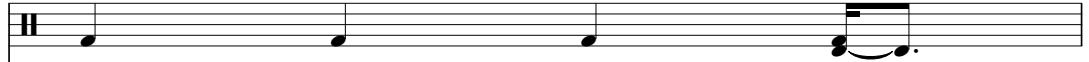

JAZZ GTR

SYNBASS 1

A.PIANO 2

DRUMS

JAZZ GTR

OVERDRIVE

KOTO

SYN BASS 1

SYNBRASS 1

SYNBRASS 1

SYNBRASS 1

SLOWSTRING

MELODY

FANTASIA

A.PIANO 2

A.PIANO 2

DRUMS

Ryan Paris - La Dolce Vita 1

♩ = 120,000000

4

9

13

16

20

23

26

29

32

35

V.S.

38

38

41

41

43

43

45

45

47

47

50

50

53

53

56

56

59

59

62

62

DRUMS

65

68

71

74

77

80

83

85

87

89

V.S.

DRUMS

91

94

97

100

103

JAZZ GTR

Ryan Paris - La Dolce Vita 1

♩ = 120,000000

8

12

14

16

18

20

22

24

26

28

V.S.

52

54

56

58

60

62

64

66

68

70

V.S.

72

74

77

80

83

86

89

91

93

95

97

99

101

103

105

2

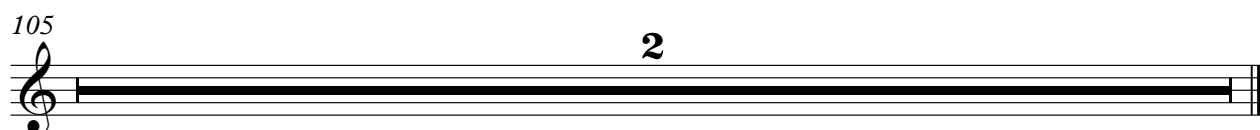

OVERDRIVE

Ryan Paris - La Dolce Vita 1

♩ = 120,000000

29

33

37

41

45

20

67

71

75

79

2

OVERDRIVE

83

87

90

105

KOTO

Ryan Paris - La Dolce Vita 1

♩ = 120,000000

13

19

28

37

50

55

95

105

5

2

SYN BASS 1

Ryan Paris - La Dolce Vita 1

♩ = 120,000000

6

10

14

18

22

26

30

34

38

V.S.

42

46

50

54

58

62

66

70

74

78

82

86

90

94

98

105

2

SYNBRASS 1

Ryan Paris - La Dolce Vita 1

♩ = 120,000000

16

2

22

10

36

2

2

41

46

7

57

14

10

83

86

2

SYNBASS 1

89

93

105

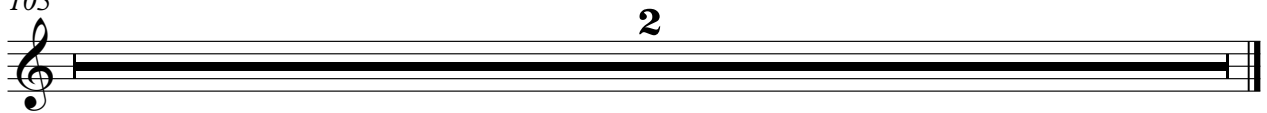

SYNBRASS 1

Ryan Paris - La Dolce Vita 1

$\text{♩} = 120,000000$

16 3

23 10 3

39 3

47 7 15

72 13

89

93 7 4

105 2

SYNBRASS 1

Ryan Paris - La Dolce Vita 1

♩ = 120,000000

47

5

56

15

15

74

78

82

9

94

5

101

105

2

SLOWSTRING

Ryan Paris - La Dolce Vita 1

♩ = 120,000000

36

40

45

72

76

80

86

90

105

23

12

2

Ryan Paris - La Dolce Vita 1

MELODY

♩ = 120,000000

21

25

29

33

37

41

45

47

8

57

61

65

69

73

77

81

85

89

91

105

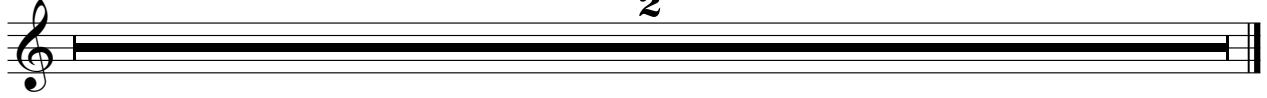

2

FANTASIA

Ryan Paris - La Dolce Vita 1

♩ = 120,000000

13 2

19 28

50

55 36

94

98 4

105 2

A.PIANO 2

Ryan Paris - La Dolce Vita 1

♩ = 120,000000

4 6 6 5 7 12 8 2 3 9 12 5 2

A.PIANO 2

Ryan Paris - La Dolce Vita 1

♩ = 120,000000

8

12

14

16

18

20

22

24

26

28

V.S.

30

32

34

36

38

49

51

53

55

57

59

61

63

65

67

69

71

73

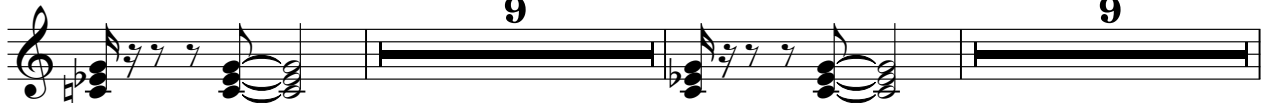

93

95

97

99

101

103

105

2