

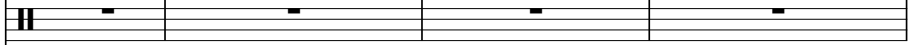

♩ = 122,000069

Percussion 

Jazz Guitar 

Electric Guitar 

Koto 

Synth Bass 

Tape Sampler Keyboard [Brass] 

Tape Sampler Keyboard [Brass] 

Tape Sampler Keyboard [Brass] 

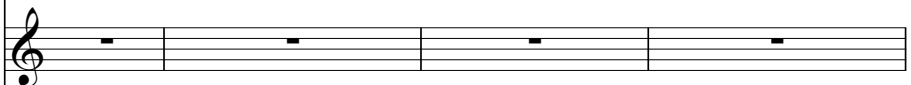
Synth Strings 

Lead 8 (Bass + Lead) 

♩ = 122,000069

Pad 1 (New Age) 

Solo 

DOLCEVIT

Solo 

5

8

10

12

14

20

22

24

Perc.

J. Gtr.

S. Bass

Lead 8

Solo

26

Perc.

J. Gtr.

S. Bass

Lead 8

Solo

Solo

28

Perc.

J. Gtr.

S. Bass

Lead 8

Solo

Solo

30

Perc.

J. Gtr.

E. Gtr.

S. Bass

Lead 8

Solo

Solo

32

34

36

38

Perc.

J. Gtr.

E. Gtr.

S. Bass

Tape Smp. Brs

Syn. Str.

Lead 8

Solo

Solo

40

Perc.

J. Gtr.

E. Gtr.

S. Bass

Tape Smp. Brs

Tape Smp. Brs

Syn. Str.

Lead 8

42

Perc.

J. Gtr.

E. Gtr.

S. Bass

Tape Smp. Brs

Tape Smp. Brs

Syn. Str.

Lead 8

44

Perc.

J. Gtr.

S. Bass

Tape Smp. Brs

Tape Smp. Brs

Syn. Str.

Lead 8

46

Perc.

J. Gtr.

S. Bass

Tape Smp. Brs

Tape Smp. Brs

Syn. Str.

Lead 8

48

Perc.

J. Gtr.

Koto

S. Bass

Tape Smp. Brs

Pad 1

Solo

50

Perc.

J. Gtr.

Koto

S. Bass

Pad 1

Solo

Solo

52

Perc.

J. Gtr.

Koto

S. Bass

Pad 1

Solo

Solo

54

56

Perc.

J. Gtr.

S. Bass

Tape Smp. Brs

Tape Smp. Brs

Lead 8

Solo

58

Perc.

J. Gtr.

S. Bass

Lead 8

Solo

60

Perc.

J. Gtr.

S. Bass

Lead 8

Solo

62

Perc.

J. Gtr.

S. Bass

Lead 8

Solo

Solo

64

66

68

70

72

Perc.

J. Gtr.

E. Gtr.

S. Bass

Tape Smp. Brs

Syn. Str.

Lead 8

Solo

Solo

74

76

78

Perc.

J. Gtr.

E. Gtr.

S. Bass

Tape Smp. Brs

Syn. Str.

Lead 8

80

Perc.

J. Gtr.

E. Gtr.

S. Bass

Tape Smp. Brs

Syn. Str.

Lead 8

82

84

86

88

90

92

Perc.

J. Gtr.

Koto

S. Bass

Tape Smp. Brs

Pad 1

Solo

94

Perc.

J. Gtr.

Koto

S. Bass

Pad 1

Solo

Solo

96 Perc. 

J. Gtr. 

Koto 

S. Bass 

Pad 1 

Solo 

Solo 

98

Perc.

J. Gtr.

Koto

S. Bass

Tape Smp. Brs

Tape Smp. Brs

Tape Smp. Brs

Pad 1

Solo

Solo

100

Perc.

J. Gtr.

Tape Smp. Brs

Tape Smp. Brs

Tape Smp. Brs

Solo

Perc.

J. Gtr.

Tape Smp. Brs

Solo

# Percussion

♩ = 122,000069  
**4**

8

12

15

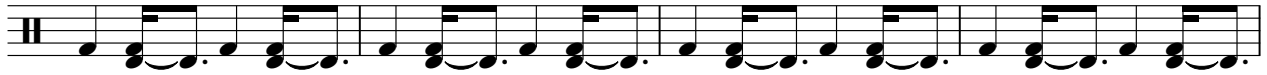

19

22

25

28

31

34

V.S.

37

40

42

44

46

49

52

55

58

61

64

67

70

73

76

79

82

84

86

88

V.S.

4

Percussion

90

93

96

99

101

104

# Jazz Guitar

♩ = 122,000069

8

11

13

15

17

19

21

23

25

27

V.S.

29

31

33

35

37

39

42

45

47

49

V.S.

71

73

76

79

82

85

88

90

92

94

96

98

100

102

104

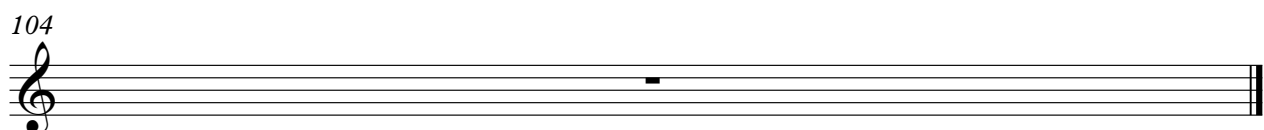

Electric Guitar

♩ = 122,000069

29

32

36

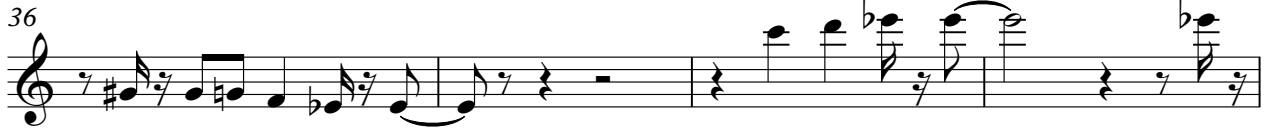

40

44

20

66

70

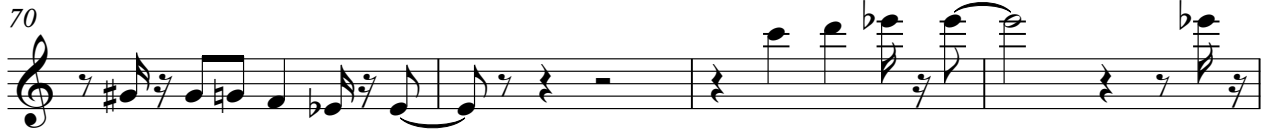

74

78

2

Electric Guitar

82

86

89

104

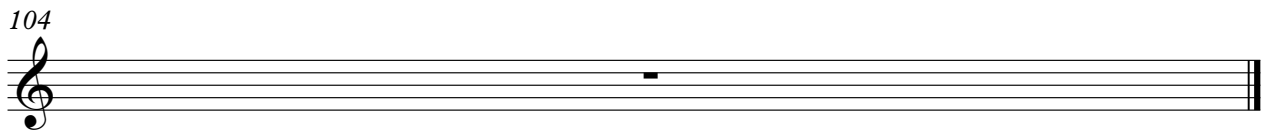

Koto

♩ = 122,000069

**13**

**3**

**19**

**28**

**50**

**55**

**37**

**95**

**5**

**104**

# Synth Bass

♩ = 122,000069

6

10

14

18

22

26

30

34

38

V.S.

42

46

50

54

58

62

66

70

74

78

Synth Bass

3

82

86

90

94

98

104

An empty musical staff in bass clef, indicating the end of the piece at measure 104.

# Tape Sampler Keyboard [Brass]

♩ = 122,000069

16

22

10

2

37

41

46

7

57

14

10

14

10

83

2

Tape Sampler Keyboard [Brass]

88

92

104

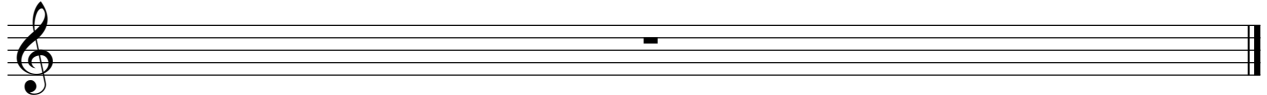

# Tape Sampler Keyboard [Brass]

♩ = 122,000069

16

3

23

10

3

3

41

46

7

15

71

13

88

92

7

4

104

# Tape Sampler Keyboard [Brass]

♩ = 122,000069

47 5

55 15

73

77

81 9

93 5

100

104

# Synth Strings

$\text{♩} = 122,000069$   
**36**

**40**

**44** **23**

**71**

**75**

**79**

**85**

**89** **12**

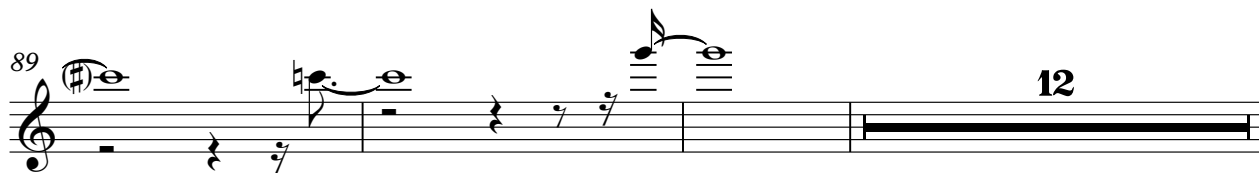

**104**

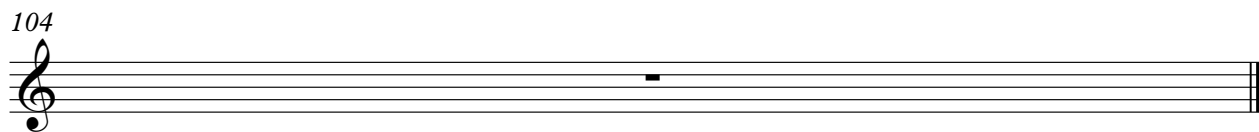

Lead 8 (Bass + Lead)

♩ = 122,000069

21

24

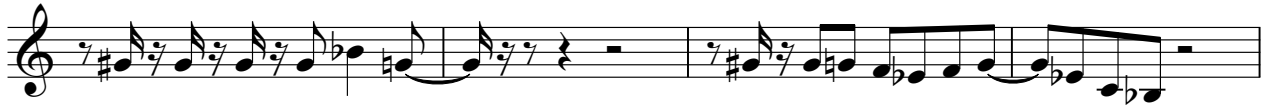

28

32

36

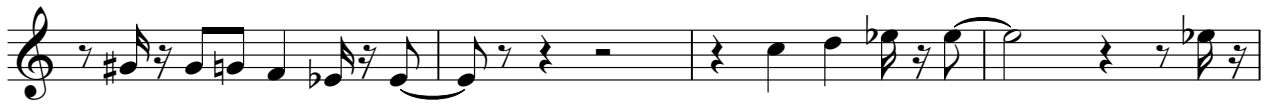

40

44

46

8

56

60

64

68

72

76

80

84

88

90

**12**

Lead 8 (Bass + Lead)

3

104

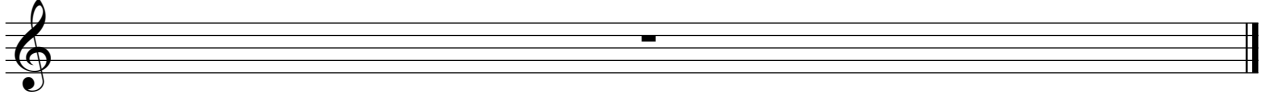

Pad 1 (New Age)

♩ = 122,000069

13

2

19

28

50

54

36

93

97

4

104

Solo

♩ = 122,000069

4 6 6 5 7 12 8 2 3 9 12 5

Solo

$\text{♩} = 122,000069$   
DOLCEVIT

8

11

13

15

17

19

21

23

25

27

V.S.

29

31

33

35

37

48

50

52

54

56

58

60

62

64

66

68

70

72

9

9

92

94

96

98

100

102

104

