

# Sabine Paturel - Les B

♩ = 120,000000

Percussion

Electric Clavichord

Bandoneon

Synth Bass

Tape Sampler Keyboard [Brass]

Tape Sampler Keyboard [Brass]

Tape Sampler Keyboard [Brass]

Pad 1 (New Age)

♩ = 120,000000

Viola

4

Perc.

E. Clav.

Tape Smp. Brs

Tape Smp. Brs

6

Perc.

E. Clav.

Band.

S. Bass

Tape Smp. Brs

Vla.

8

Perc.

E. Clav.

Band.

S. Bass

Vla.

10

Perc.

E. Clav.

Band.

S. Bass

Vla.

12

Perc.

E. Clav.

Band.

S. Bass

Vla.

14

16

18

Perc.

E. Clav.

Band.

S. Bass

Vla.

20

Perc.

E. Clav.

Band.

S. Bass

Tape Smp. Brs.

Pad 1

Vla.

22

24

26

Perc.

E. Clav.

Band.

S. Bass

Tape Smp. Brs

Pad 1

Vla.

28

Perc.

E. Clav.

Band.

S. Bass

Tape Smp. Brs

Tape Smp. Brs

Pad 1

Vla.

30

32

34

36

38

Perc.

E. Clav.

Band.

S. Bass

Vla.

40

Perc.

E. Clav.

Band.

S. Bass

Vla.

42

44

46

Perc. E. Clav. Band. S. Bass Vla.

48

Perc. E. Clav. Band. S. Bass Vla.

50

Perc. E. Clav. Band. S. Bass Tape Smp. Brs Pad 1 Vla.

52

Perc. E. Clav. Band. S. Bass Tape Smp. Brs Pad 1 Vla.

54

Perc.

E. Clav.

Band.

S. Bass

Tape Smp. Brs

Pad 1

Vla.

56

Perc.

E. Clav.

Band.

S. Bass

Tape Smp. Brs

Pad 1

Vla.

58

Perc.

E. Clav.

Band.

S. Bass

Tape Smp. Brs

Tape Smp. Brs

Pad 1

Vla.

60

Perc.

E. Clav.

Band.

S. Bass

Tape Smp. Brs

Pad 1

Vla.

62

Perc.

E. Clav.

Band.

S. Bass

Tape Smp. Brs

Pad 1

Vla.

64

Perc. E. Clav. Band. S. Bass Tape Smp. Brs Pad 1 Vla.

66

- Perc.**: Features a complex rhythmic pattern with triplets and various note values.
- E. Clav.**: Features a rhythmic pattern of eighth notes with rests.
- S. Bass**: Features a rhythmic pattern of eighth notes.
- Tape Smp. Brs** (top): Features a rhythmic pattern of eighth notes.
- Tape Smp. Brs** (bottom): Features a rhythmic pattern of eighth notes.
- Pad 1**: Features a melodic line with a long sustain.
- Vla.**: Features a low-frequency, sustained sound.

68

70

74

76

# Sabine Paturel - Les B

## Percussion

♩ = 120,000000

5

7

9

11

13

15

17

19

21

V.S.

Percussion

44

46

48

50

52

54

56

58

60

62

V.S.

## Percussion

64

66

68

70

72

74

76

Electric Clavichord

Sabine Paturel - Les B

♩ = 120,000000

2

6

12

19

22

25

27

30

V.S.

Bandoneon

Sabine Paturel - Les B

♩ = 120,000000

4

9

14

19

25

30

35

40

45

V.S.

Bandoneon

50

55

60

65

70

73

2

Synth Bass

35

38

41

44

47

50

53

56

59

62

65

68

71

74

Tape Sampler Keyboard [Brass] Sabine Paturel - Les B

♩ = 120,000000

5 **14**

21

24

27

30

33

35 **13**

Tape Sampler Keyboard [Brass]

50

53

56

59

62

65

68

71

74

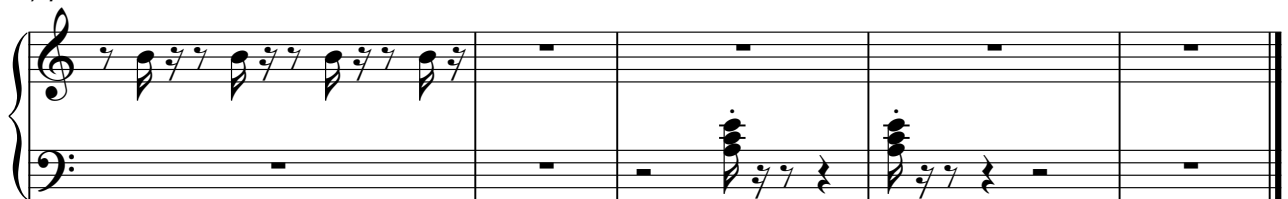

Tape Sampler Keyboard [Brass] Sabine Paturel - Les B

♩ = 120,000000

26 7

36

21 7

66

7 4

Tape Sampler Keyboard [Brass] Sabine Paturel - Les B

♩ = 120,000000

3

72

Viola

Sabine Paturel - Les B

♩ = 120,000000

5

13

22

30

38

47

56

64

71

3
