

Sade - Siempre Hay Esperanza

0.0"
1.1,00
Sade: Siempre hay Esperanza

♩ = 93,000038

5

SNARE

OPEN HIHAT

KICK

CLOSED HIHAT

Vibraphone

Fretless Bass

2ST CLOSEDHIHAT

7

SNARE

OPEN HIHAT

KICK

CLOSED HIHAT

Vibraphone

Fretless Bass

2ST CLOSEDHIHAT

9

SNARE

OPEN HIHAT

REVERB SNARE

KICK

CLOSED HIHAT

Vibraphone

Fretless Bass

2ST CLOSEDHIHAT

11

SNARE

OPEN HIHAT

KICK

CLOSED HIHAT

Vibraphone

Fretless Bass

2ST CLOSEDHIHAT

13

15

17

Jp. Strings

SNARE

OPEN HIHAT

KICK

CLOSED HIHAT

Vibraphone

Fretless Bass

2ST CLOSEDHIHAT

19

Jp. Strings

SNARE

OPEN HIHAT

KICK

CLOSED HIHAT

Vibraphone

Fretless Bass

2ST CLOSEDHIHAT

21

21

Jp. Strings

SNARE

OPEN HIHAT

KICK

CLOSED HIHAT

Vibraphone

Fretless Bass

2ST CLOSEDHIHAT

23

23

Jp. Strings

SNARE

OPEN HIHAT

KICK

CLOSED HIHAT

Vibraphone

Fretless Bass

2ST CLOSEDHIHAT

25

25

Jp. Strings

SNARE

OPEN HIHAT

KICK

CLOSED HIHAT

Vibraphone

Fretless Bass

2ST CLOSEDHIHAT

27

27

Jp. Strings

SNARE

OPEN HIHAT

KICK

CLOSED HIHAT

Vibraphone

Fretless Bass

2ST CLOSEDHIHAT

29

SNARE

OPEN HIHAT

KICK

CLOSED HIHAT

Vibraphone

Fretless Bass

2ST CLOSEDHIHAT

31

SNARE

OPEN HIHAT

KICK

CLOSED HIHAT

Vibraphone

Fretless Bass

2ST CLOSEDHIHAT

33

SNARE

OPEN HIHAT

REVERB SNARE

KICK

CLOSED HIHAT

Vibraphone

Fretless Bass

2ST CLOSEDHIHAT

35

SNARE

OPEN HIHAT

KICK

CLOSED HIHAT

Vibraphone

Fretless Bass

2ST CLOSEDHIHAT

37

SNARE

OPEN HIHAT

KICK

CLOSED HIHAT

Vibraphone

Saxophone

Fretless Bass

2ST CLOSEDHIHAT

39

41

Jp. Strings

SNARE

OPEN HIHAT

REVERB SNARE

KICK

CLOSED HIHAT

Vibraphone

Saxophone

Fretless Bass

2ST CLOSEDHIHAT

43

Jp. Strings

SNARE

OPEN HIHAT

KICK

CLOSED HIHAT

Vibraphone

Saxophone

Fretless Bass

2ST CLOSEDHIHAT

45

Jp. Strings

SNARE

OPEN HIHAT

KICK

CLOSED HIHAT

Vibraphone

Saxophone

Fretless Bass

2ST CLOSEDHIHAT

47

Jp. Strings

SNARE

OPEN HIHAT

KICK

CLOSED HIHAT

Vibraphone

Fretless Bass

2ST CLOSEDHIHAT

49

SNARE

OPEN HIHAT

KICK

CLOSED HIHAT

Vibraphone

Fretless Bass

2ST CLOSEDHIHAT

51

SNARE

OPEN HIHAT

KICK

CLOSED HIHAT

Vibraphone

Fretless Bass

2ST CLOSEDHIHAT

53

SNARE

OPEN HIHAT

KICK

CLOSED HIHAT

Vibraphone

Saxophone

Fretless Bass

2ST CLOSEDHIHAT

55

Jp. Strings

SNARE

OPEN HIHAT

KICK

CLOSED HIHAT

Vibraphone

Saxophone

Fretless Bass

2ST CLOSEDHIHAT

Detailed description of the musical score: The score is for a jazz ensemble. It consists of nine staves. The top staff is for Jp. Strings, which plays a sustained chord. The SNARE, OPEN HIHAT, and KICK parts form a complex rhythmic pattern. The SNARE and OPEN HIHAT parts have a syncopated feel, while the KICK part has a steady, driving rhythm. The CLOSED HIHAT part provides a consistent rhythmic accompaniment. The Vibraphone part has a melodic line with syncopation. The Saxophone part features a melodic line with a triplet of eighth notes. The Fretless Bass part has a melodic line with a syncopated feel. The 2ST CLOSEDHIHAT part has a rhythmic pattern with syncopation.

57

Jp. Strings

SNARE

OPEN HIHAT

KICK

CLOSED HIHAT

Vibraphone

Saxophone

Fretless Bass

2ST CLOSEDHIHAT

Detailed description of the musical score: The score is for page 18, starting at measure 57. It features eight staves. The top staff, 'Jp. Strings', is in treble clef with a key signature of one flat and a 4/4 time signature; it has a whole rest in the first measure and a chord of Bb3, D4, F4 in the second. The 'SNARE' staff shows a pattern of quarter notes with accents. The 'OPEN HIHAT' staff has a quarter note with an accent in the first measure and a whole rest in the second. The 'KICK' staff has a pattern of quarter notes with accents, some beamed together. The 'CLOSED HIHAT' staff has a pattern of eighth notes with accents, some marked with 'x'. The 'Vibraphone' staff has a pattern of eighth notes with accents. The 'Saxophone' staff is in bass clef, starting with a flat key signature, and features a sixteenth-note run in the first measure followed by a sixteenth-note rest. The 'Fretless Bass' staff is in treble clef with a key signature of one flat, playing a pattern of eighth notes. The '2ST CLOSEDHIHAT' staff is in treble clef with a key signature of one flat, playing a pattern of eighth notes.

59

Jp. Strings

SNARE

OPEN HIHAT

KICK

CLOSED HIHAT

Vibraphone

Saxophone

Fretless Bass

2ST CLOSEDHIHAT

61

Jp. Strings

SNARE

OPEN HIHAT

KICK

CLOSED HIHAT

Vibraphone

Saxophone

Fretless Bass

2ST CLOSEDHIHAT

Detailed description of the musical score: The score is for measures 61 and 62. The Jp. Strings part (treble clef, 8/8 time) plays a sustained chord in measure 61 and a similar chord in measure 62. The SNARE part (drum clef) has a snare drum hit in measure 61 and 62. The OPEN HIHAT part (drum clef) has an open hi-hat pattern in measure 61 and is silent in measure 62. The KICK part (drum clef) has a kick drum pattern in measure 61 and 62. The CLOSED HIHAT part (drum clef) has a closed hi-hat pattern in measure 61 and 62. The Vibraphone part (bass clef) has a melodic line in measure 61 and 62. The Saxophone part (bass clef) has a melodic line in measure 61 and 62, with a triplet of notes in measure 61. The Fretless Bass part (treble clef) has a melodic line in measure 61 and 62. The 2ST CLOSEDHIHAT part (treble clef) has a melodic line in measure 61 and 62.

63

Jp. Strings

SNARE

OPEN HIHAT

KICK

CLOSED HIHAT

Vibraphone

Saxophone

Fretless Bass

2ST CLOSEDHIHAT

65

SNARE

OPEN HIHAT

KICK

CLOSED HIHAT

Vibraphone

Saxophone

Fretless Bass

2ST CLOSEDHIHAT

67

SNARE

OPEN HIHAT

KICK

CLOSED HIHAT

Vibraphone

Saxophone

Fretless Bass

2ST CLOSEDHIHAT

69

SNARE

OPEN HIHAT

KICK

CLOSED HIHAT

Vibraphone

Saxophone

Fretless Bass

2ST CLOSEDHIHAT

71

SNARE

OPEN HIHAT

KICK

CLOSED HIHAT

Vibraphone

Saxophone

Fretless Bass

2ST CLOSEDHIHAT

73

SNARE

OPEN HIHAT

KICK

CLOSED HIHAT

Vibraphone

Saxophone

Fretless Bass

2ST CLOSEDHIHAT

75

SNARE

OPEN HIHAT

KICK

CLOSED HIHAT

Vibraphone

Saxophone

Fretless Bass

2ST CLOSEDHIHAT

77

SNARE

OPEN HIHAT

KICK

CLOSED HIHAT

Vibraphone

Saxophone

Fretless Bass

2ST CLOSEDHIHAT

79

Jp. Strings

SNARE

OPEN HIHAT

KICK

CLOSED HIHAT

Vibraphone

Saxophone

Fretless Bass

2ST CLOSEDHIHAT

Detailed description of the musical score: The score is for measures 79 and 80. The key signature has two flats (B-flat and E-flat). The Jp. Strings part consists of two chords: a B-flat major triad in the first measure and an E-flat major triad in the second measure. The SNARE part has a pattern of quarter notes: quarter rest, quarter note, quarter note, quarter note in measure 79; and quarter note, quarter note, quarter note, quarter note in measure 80. The OPEN HIHAT part has a pattern of eighth notes: eighth note, eighth note, eighth note, eighth note, eighth note, eighth note in measure 79; and eighth note, eighth note, eighth note, eighth note, eighth note, eighth note in measure 80. The KICK part has a pattern of quarter notes: quarter note, quarter note, quarter note, quarter note in measure 79; and quarter note, quarter note, quarter note, quarter note in measure 80. The CLOSED HIHAT part has a pattern of eighth notes: eighth note, eighth note, eighth note, eighth note, eighth note, eighth note in measure 79; and eighth note, eighth note, eighth note, eighth note, eighth note, eighth note in measure 80. The Vibraphone part has a pattern of quarter notes: quarter note, quarter note, quarter note, quarter note, quarter note, quarter note in measure 79; and quarter note, quarter note, quarter note, quarter note, quarter note, quarter note in measure 80. The Saxophone part has a pattern of quarter notes: quarter note, quarter note, quarter note, quarter note, quarter note, quarter note in measure 79; and quarter note, quarter note, quarter note, quarter note, quarter note, quarter note in measure 80. The Fretless Bass part has a pattern of quarter notes: quarter note, quarter note, quarter note, quarter note, quarter note, quarter note in measure 79; and quarter note, quarter note, quarter note, quarter note, quarter note, quarter note in measure 80. The 2ST CLOSEDHIHAT part has a pattern of quarter notes: quarter note, quarter note, quarter note, quarter note, quarter note, quarter note in measure 79; and quarter note, quarter note, quarter note, quarter note, quarter note, quarter note in measure 80.

81

Jp. Strings

SNARE

OPEN HIHAT

KICK

CLOSED HIHAT

Vibraphone

Saxophone

Fretless Bass

2ST CLOSEDHIHAT

83

83

Jp. Strings

SNARE

OPEN HIHAT

KICK

CLOSED HIHAT

Vibraphone

Saxophone

Fretless Bass

2ST CLOSEDHIHAT

85

Jp. Strings

SNARE

OPEN HIHAT

KICK

CLOSED HIHAT

Vibraphone

Saxophone

Fretless Bass

2ST CLOSEDHIHAT

87

Jp. Strings

SNARE

OPEN HIHAT

KICK

CLOSED HIHAT

Vibraphone

Saxophone

Fretless Bass

2ST CLOSEDHIHAT

89

SNARE

OPEN HIHAT

KICK

CLOSED HIHAT

Vibraphone

Saxophone

Fretless Bass

2ST CLOSEDHIHAT

91

SNARE

OPEN HIHAT

REVERB SNARE

KICK

CLOSED HIHAT

Vibraphone

Fretless Bass

2ST CLOSEDHIHAT

93

95

97

SNARE

OPEN HIHAT

KICK

CLOSED HIHAT

Vibraphone

Fretless Bass

2ST CLOSEDHIHAT

99

SNARE

OPEN HIHAT

KICK

CLOSED HIHAT

Vibraphone

Fretless Bass

2ST CLOSEDHIHAT

101

SNARE

OPEN HIHAT

KICK

CLOSED HIHAT

Vibraphone

Fretless Bass

2ST CLOSEDHIHAT

103

SNARE

OPEN HIHAT

KICK

CLOSED HIHAT

Vibraphone

Fretless Bass

2ST CLOSEDHIHAT

105

Jp. Strings

SNARE

OPEN HIHAT

KICK

CLOSED HIHAT

Vibraphone

Fretless Bass

2ST CLOSEDHIHAT

Ac. Guitar

Detailed description of the musical score: The score is for measures 105 and 106.

107

Jp. Strings

SNARE

OPEN HIHAT

KICK

CLOSED HIHAT

Fretless Bass

2ST CLOSEDHIHAT

Ac. Guitar

109

Jp. Strings

SNARE

OPEN HIHAT

KICK

CLOSED HIHAT

Fretless Bass

2ST CLOSEDHIHAT

Ac. Guitar

110

SNARE

OPEN HIHAT

KICK

CLOSED HIHAT

Fretless Bass

2ST CLOSEDHIHAT

♩ = 93,000038

12

20

27

10

42

8

57

16

79

87

19

2

SNARE

Sade - Siempre Hay Esperanza

♩ = 93,000038

7

13

19

25

31

37

43

49

55

V.S.

SNARE

61

67

73

79

85

91

97

103

107

OPEN HIHAT

Sade - Siempre Hay Esperanza

♩ = 93,000038

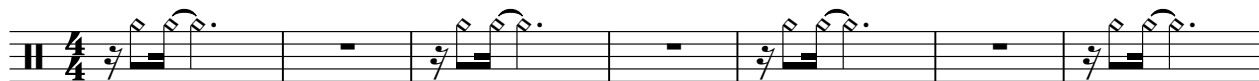

REVERB SNARE

Sade - Siempre Hay Esperanza

♩ = 93,000038

9 22

34 8 48

91 20

♩ = 93,000038

5

9

13

17

21

25

29

33

37

V.S.

41

45

49

53

57

61

65

69

73

77

81

85

89

93

97

101

105

108

CLOSED HIHAT

Sade - Siempre Hay Esperanza

♩ = 93,000038

5

9

13

17

21

25

29

33

37

V.S.

CLOSED HIHAT

41

45

49

53

57

61

65

69

73

77

CLOSED HIHAT

81

85

89

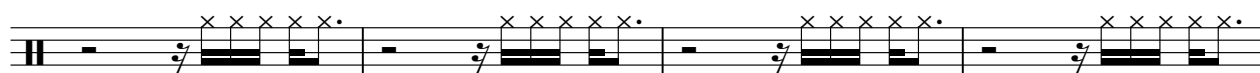

93

97

101

105

108

Vibraphone

Sade - Siempre Hay Esperanza

♩ = 93,000038

4

8

12

16

20

24

28

32

36

40

V.S.

84

88

92

96

100

104

Sade - Siempre Hay Esperanza

Saxophone

♩ = 93,000038

37

41

46

7

56

59

63

67

69

72

76

V.S.

2

79

Saxophone

3 3 3

82

3

86

(b)

89

22

3

Sade - Siempre Hay Esperanza

Fretless Bass

♩ = 93,000038

3

7

11

15

19

23

27

31

35

39

V.S.

43

47

51

55

59

63

67

71

75

79

83

87

91

95

99

103

107

110

2ST CLOSEDHIHAT

Sade - Siempre Hay Esperanza

♩ = 93,000038

3

5

7

9

11

13

15

17

19

V.S.

2ST CLOSEDHIHAT

21

23

25

27

29

31

33

35

37

39

41

43

45

47

49

51

53

55

57

59

V.S.

61

63

65

67

69

71

73

75

77

79

81

83

85

87

89

91

93

95

97

99

V.S.

101

103

105

107

109

110

♩ = 93,000038

104

107