

Beatles - I've Just Seen A Face

♩ = 200,000000
PsmPlayer V3.80

At the bottom of the score, the tempo marking is repeated: ♩ = 200,000000.

5

J. Gtr.
J. Gtr.
Kora
Kora
E. Bass

9

Perc.
J. Gtr.
J. Gtr.
Kora
Kora
E. Bass
FX 5

13

16

19

Perc.

J. Gtr.

Kora

E. Bass

FX 5

22

Perc.

J. Gtr.

Kora

E. Bass

FX 5

25

Perc.

J. Gtr.

Kora

E. Bass

FX 5

28

Perc.

J. Gtr.

Kora

E. Bass

FX 5

31

Perc. J. Gtr. Kora E. Bass FX 5

34

Perc. J. Gtr. Kora E. Bass FX 5

37

Perc.

J. Gtr.

Kora

E. Bass

FX 5

40

Perc.

J. Gtr.

Kora

E. Bass

FX 5

43

Perc. J. Gtr. Kora E. Bass FX 5

46

Perc. J. Gtr. Kora E. Bass FX 5

49

Perc.

J. Gtr.

Kora

E. Bass

FX 5

52

Perc.

J. Gtr.

Kora

E. Bass

FX 5

55

Perc. J. Gtr. Kora E. Bass FX 5

58

Perc. J. Gtr. Kora E. Bass FX 5

61

Perc. J. Gtr. Kora E. Bass FX 5

64

Perc. J. Gtr. Kora E. Bass FX 5

67

Perc. J. Gtr. Kora E. Bass

70

Perc. J. Gtr. Kora E. Bass

73

Perc. J. Gtr. Kora E. Bass

76

Perc. J. Gtr. Kora E. Bass FX 5

79

Perc. J. Gtr. Kora E. Bass FX 5

82

Perc. J. Gtr. Kora E. Bass FX 5

85

Perc. J. Gtr. Kora E. Bass FX 5

88

Perc.

J. Gtr.

Kora

E. Bass

FX 5

91

Perc.

J. Gtr.

Kora

E. Bass

FX 5

94

Perc.

J. Gtr.

Kora

E. Bass

FX 5

97

Perc.

J. Gtr.

Kora

E. Bass

FX 5

100

Perc.

J. Gtr.

Kora

E. Bass

FX 5

103

Perc.

J. Gtr.

Kora

E. Bass

FX 5

106

Perc. J. Gtr. Kora E. Bass FX 5

109

Perc. J. Gtr. Kora E. Bass FX 5

112

115

118

Perc.

J. Gtr.

Kora

E. Bass

FX 5

121

J. Gtr.

Kora

E. Bass

Beatles - I've Just Seen A Face

Percussion

♩ = 200,000000
PsmPlayer V3.80

11

15

19

23

27

31

35

39

42

46

V.S.

50

54

58

61

64

67

70

73

76

79

82

86

90

94

98

101

104

107

110

113

V.S.

4

Percussion

116

119

♩ = 200,000000

9

15

21

26

31

36

41

46

52

V.S.

57

61

65

70

76

81

86

92

97

102

107

112

117

121

♩ = 200,000000

6

10

115

Beatles - I've Just Seen A Face

Kora

♩ = 200,000000

8

14

19

24

29

34

39

44

49

V.S.

103

107

111

115

119

Beatles - I've Just Seen A Face

$\text{♩} = 200,000,000$

6

10

♩ = 200,000000

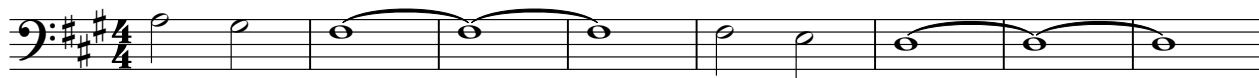

9

16

23

29

35

41

47

54

60

V.S.

♩ = 200,000000

11

16

22

27

32

38

41

44

49

54

59

65

10

79

84

89

94

99

FX 5 (Brightness)

104

109

115

