

# Sailor - Girls Girls Girls 1

♩ = 118,001060

WHISTLE

DRUMS

MARIMBA

BANJO

CHOIR AAHS

A.PIANO 3

MELODY

SYN BASS 1

♩ = 118,001060

VOICE OOHS

4

BANJO

CHOIR AAHS

6

BANJO

CHOIR AAHS

MELODY

8

BANJO

CHOIR AAHS

MELODY

10

DRUMS

BANJO

CHOIR AAHS

MELODY

12

DRUMS

BANJO

MELODY

14

WHISTLE

DRUMS

BANJO

MELODY

16

WHISTLE

DRUMS

BANJO

MELODY

18

DRUMS

BANJO

CHOIR AAHS

MELODY

20

DRUMS

BANJO

CHOIR AAHS

MELODY

22

DRUMS

BANJO

CHOIR AAHS

MELODY

24

DRUMS

BANJO

MELODY

SYN BASS 1

26

DRUMS

BANJO

MELODY

SYN BASS 1

28

DRUMS

BANJO

MELODY

SYN BASS 1

30

DRUMS

BANJO

MELODY

SYN BASS 1

32

DRUMS

BANJO

MELODY

SYN BASS 1

34

DRUMS

BANJO

MELODY

SYN BASS 1

36

DRUMS

BANJO

MELODY

SYN BASS 1

38

DRUMS

BANJO

A.PIANO 3

MELODY

SYN BASS 1

40

DRUMS

BANJO

A.PIANO 3

MELODY

SYN BASS 1

42

DRUMS

BANJO

A.PIANO 3

MELODY

SYN BASS 1

44

DRUMS

BANJO

A.PIANO 3

MELODY

SYN BASS 1

46

DRUMS

BANJO

A.PIANO 3

MELODY

SYN BASS 1

VOICE OOHS

48

DRUMS

BANJO

A.PIANO 3

MELODY

SYN BASS 1

VOICE OOHS

50

DRUMS

MARIMBA

BANJO

A.PIANO 3

52

DRUMS

MARIMBA

BANJO

CHOIR AAHS

A.PIANO 3

MELODY

54

DRUMS

BANJO

CHOIR AAHS

A.PIANO 3

MELODY

56

DRUMS

BANJO

CHOIR AAHS

A.PIANO 3

MELODY

58

DRUMS

BANJO

CHOIR AAHS

A.PIANO 3

MELODY

60

DRUMS

BANJO

CHOIR AAHS

A.PIANO 3

MELODY

SYN BASS 1

62

DRUMS

BANJO

MELODY

SYN BASS 1

64

DRUMS

BANJO

MELODY

SYN BASS 1

66

DRUMS

BANJO

A.PIANO 3

MELODY

SYN BASS 1

68

DRUMS

BANJO

A.PIANO 3

MELODY

SYN BASS 1

70

DRUMS

BANJO

A.PIANO 3

MELODY

SYN BASS 1

72

DRUMS

BANJO

A.PIANO 3

MELODY

SYN BASS 1

74

DRUMS

BANJO

A.PIANO 3

MELODY

SYN BASS 1

VOICE OOHS

76

DRUMS

BANJO

A.PIANO 3

MELODY

SYN BASS 1

VOICE OOHS

78

DRUMS

BANJO

A.PIANO 3

MELODY

SYN BASS 1

80

DRUMS

BANJO

A.PIANO 3

MELODY

SYN BASS 1

82

DRUMS

BANJO

A.PIANO 3

MELODY

SYN BASS 1

VOICE OOHS

84

86

88 ♩ = 103,000755      ♩ = 85800028283 ♩ = 78600007542

WHISTLE

DRUMS

MARIMBA

BANJO

CHOIR AAHS

A.PIANO 3

MELODY

SYN BASS 1

♩ = 103,000755      ♩ = 85800028283 ♩ = 78600007542

VOICE OOHS

WHISTLE

Sailor - Girls Girls Girls 1

♩ = 118,001060

**13**

16

♩ = 103,000755 = 85,000888,000076 = 86,000542

**72** **3**

DRUMS

Sailor - Girls Girls Girls 1

♩ = 118,001060

9

15

20

25

28

31

34

37

40

42

V.S.

DRUMS

44

47

52

58

63

66

69

71

73

76

DRUMS

79

81

84

87

♩ = 103,000755 ♩ = 85,000283 ♩ = 78,000742

MARIMBA

Sailor - Girls Girls Girls 1

♩ = 118,001060

49

49

52

♩ = 103,00075530028300007542

35

35

3

3

# Sailor - Girls Girls Girls 1

BANJO

♩ = 118,001060

V.S.

24

26

28

30

32

34

36

39

41

43

BANJO

46

48

51

54

56

58

60

62

64

66

V.S.

BANJO

69

71

73

75

77

80

83

85

88

$\text{♩} = 103,000755$        $\text{♩} = 85,88,028183$        $\text{♩} = 86,0005762$

CHOIR AAHS

Sailor - Girls Girls Girls 1

♩ = 118,001060

8

19

22

29

56

61

25

88

♩ = 103,000755      ♩ = 85,000282183      ♩ = 78,000060542

3

Sailor - Girls Girls Girls 1

A.PIANO 3

♩ = 118,001060

36

36

39

41

43

45

48

V.S.

50

52

56

60

67

69

71

73

75

78

80

82

85

88

$\text{♩} = 103,000755$   $\text{♩} = 85,000281$   $\text{♩} = 78,000076$   $\text{♩} = 86,000542$

# Sailor - Girls Girls Girls 1

## MELODY

♩ = 118,001060

5

3

10

3

13

16

19

22

3

26

29

33

V.S.

71

74

77

80

86

♩ = 103,000755 ♩ = 85,80028283 ♩ = 86,000670

SYN BASS 1

Sailor - Girls Girls Girls 1

♩ = 118,001060

23

27

31

35

39

43

47

11

61

65

69

73

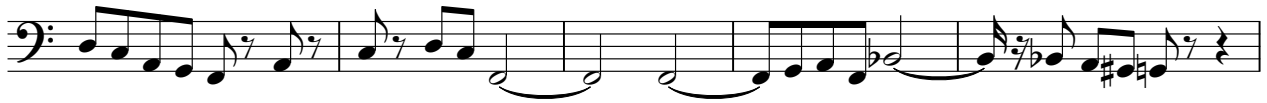

78

82

86

♩ = 103,000755 ♩ = 85,000280 ♩ = 76,000542

VOICE OOHS

Sailor - Girls Girls Girls 1

♩ = 118,001060

44

3

48

3

24

75

4

82

85

♩ = 103,000755 85,000755 86,000755 86,000755 42

2

3
