

Saint Val Tanya - CeLin

♩ = 100,000000

Horn Bras  
BassDrums  
HHOpen  
Ti-bwa  
Break  
Snap  
Basse  
Orgue  
Flute

4

Horn Bras  
BassDrums  
HHOpen  
Ti-bwa  
Break  
Snap  
Basse  
Orgue  
Flute

7

Horn Bras  
BassDrums  
HHOpen  
Ti-bwa  
Break  
Snap  
Basse  
Orgue  
Flute

10

BassDrums  
HHClosed  
Ti-bwa  
Cloche  
Piano Ele  
Guitare  
Piano Ele  
Trombone  
Basse  
Cuivres

13

- Piano Ele (top):** A melodic line with various chords and rests.
- Guitare:** A melodic line with various chords and rests.
- Piano Ele (bottom):** A bass line with various chords and rests.
- Trombone:** A melodic line with various notes and rests.
- Basse:** A bass line with various notes and rests.
- Cuivres:** A melodic line with various notes and rests.

16

BassDrums  
HHClosed  
Ti-bwa  
Cloche  
Piano Ele  
Guitare  
Basse  
Melodie  
Piano Ele  
Trombone  
Basse  
Cuivres

19

BassDrums  
HHClosed  
Ti-bwa  
Cloche  
Guitare  
Basse  
Melodie  
Piano Ele

21

BassDrums  
HHClosed  
Ti-bwa  
Cloche  
Guitare  
Basse  
Melodie  
Piano Ele

23

BassDrums  
HHClosed  
Ti-bwa  
Cloche  
Guitare  
Basse  
Melodie  
Piano Ele

25

28

31

Horn Bras

BassDrums

HHClosed

Ti-bwa

Cloche

Guitare

Basse

Melodie

Choeurs

Piano Ele

34

Horn Bras

BassDrums

HHOpen

Ti-bwa

Snap

Melodie

Orgue

Basse

Horn Bras

Saint Val Tanya - CeLin

♩ = 100,000000

8

24

35

37

BassDrums

Saint Val Tanya - CeLin

♩ = 100,000000

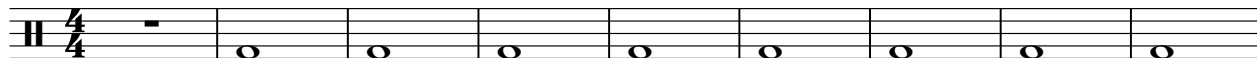

10

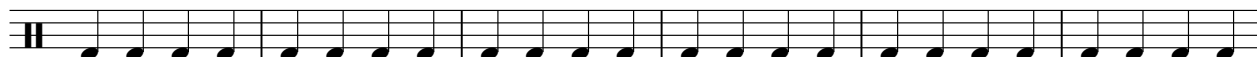

16

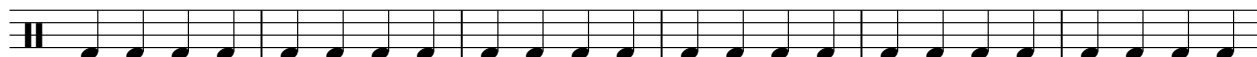

22

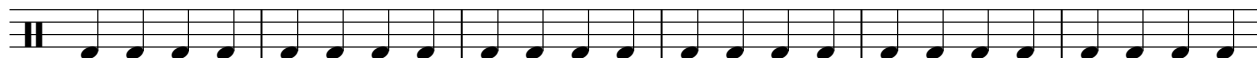

28

33

♩ = 100,000000

8

12

16

20

24

28

31

5

♩ = 100,000000

4

6

8

24

34

36

♩ = 100,000000

5

9

13

17

21

25

29

33

36

Break

Saint Val Tanya - CeLin

♩ = 100,000000

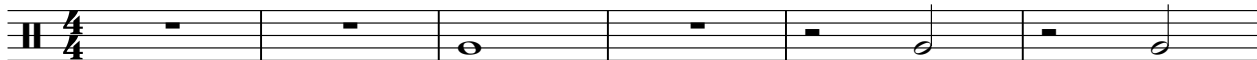

7

29

Snap

Saint Val Tanya - CeLin

♩ = 100,000000

7

34

Cloche

Saint Val Tanya - CeLin

$\text{♩} = 100,000000$

**4**/**4**

**8**

**13**

**18**

**23**

**28**

**32**

**5**

$\text{♩} = 100,000000$

8

12

15

17

21

# Saint Val Tanya - CeLin

Guitare

♩ = 100,000000

8

12

15

18

20

22

24

26

29

32

5

Basse

Saint Val Tanya - CeLin

♩ = 100,000000

# Saint Val Tanya - CeLin

Melodie

♩ = 100,000000

**16**

20

24

27

30

33

36

Choeurs

Saint Val Tanya - CeLin

♩ = 100,000000

24

28

2

7

Orgue

Saint Val Tanya - CeLin

♩ = 100,000000

9

24

35

Flute

Saint Val Tanya - CeLin

♩ = 100,000000

6 30

♩ = 100,000000

8

12

15

18

20

22

24

26

28

30

32

Trombone

Saint Val Tanya - CeLin

♩ = 100,000000

8

12

15

17

21

Basse

Saint Val Tanya - CeLin

♩ = 100,000000

8

13

17

16

34

Cuivres

Saint Val Tanya - CeLin

♩ = 100,000000

8

12

16

21