

# Beatles - I Am The Walrus

♩ = 43,000027  
PsmPlayer V3.80

4

5

4

6

8

9

Perc.

A. Bass

FM

Cb.

Solo

10

Perc.

A. Bass

FM

Cb.

Solo

11

12

13

Perc.

A. Bass

FM

Pad 5

Cb.

Solo

Double bar line

14

Perc.

A. Bass

FM

Pad 5

Vla.

Cb.

Solo

15

16

17

Perc.

A. Bass

FM

Pad 5

Vla.

Cb.

Solo

18

Perc.

A. Bass

FM

Pad 5

Cb.

Solo

19

20

21

Perc.

A. Bass

FM

Pad 5

Vla.

Cb.

Solo

24

Perc.

A. Bass

FM

Vla.

Cb.

Solo

26

Perc.

A. Bass

FM

Vla.

Vla.

Cb.

Solo

Detailed description of the musical score: The score is for a 13-measure section starting at measure 26. It features six staves. The Percussion staff (top) has a snare drum pattern with accents and a triplet of eighth notes. The A. Bass staff has a bass line with a sharp sign on the fifth measure. The FM (Piano) staff has a treble and bass clef with chords. The first Viola staff has a bass clef with chords. The second Viola staff has a bass clef with triplets and slurs. The Cb. (Double Bass) staff has a bass clef with chords. The Solo (Guitar) staff has a treble clef with guitar-specific notation including fret numbers and slurs.

27

Perc.

A. Bass

FM

Vla.

Vla.

Cb.

Solo

29

Perc.

A. Bass

FM

Vla.

Cb.

Solo

30

Perc.

A. Bass

FM

Vla.

Cb.

Solo

3

31

Perc.

A. Bass

FM

Pad 5

Vla.

Vla.

Cb.

Solo

33

Perc.

A. Bass

FM

Vln. I

Vln. II

Cb.

Solo

34

Perc.

A. Bass

FM

Vla.

Vla.

Cb.

Solo

Detailed description of the musical score: The score is for a multi-instrumental piece. It begins at measure 34. The Percussion part features a complex rhythmic pattern with various note values and rests. The A. Bass part provides a steady, rhythmic accompaniment. The FM (Piano) part consists of a series of chords in the right hand and single notes in the left hand. The two Violas have different parts; the upper one has a melodic line with triplets and a sixteenth-note triplet, while the lower one has a more static part with a long note at the end. The Cello part includes several triplet figures and a long note. The Solo part (likely guitar) features a rhythmic pattern of chords and single notes.

35

Perc.

A. Bass

FM

Vla.

Vla.

Cb.

Solo

37

Perc.

A. Bass

FM

Vla.

Vla.

Cb.

Solo

39

Perc.

A. Bass

FM

Vla.

Vla.

Cb.

Solo

40

Perc.

A. Bass

FM

Vla.

Vla.

Cb.

Solo

41

- Perc.**: Percussion part with a snare drum and cymbal pattern.
- A. Bass**: Acoustic Bass line in bass clef.
- FM**: Piano accompaniment in F major, 4/4 time, with treble and bass clefs.
- Vla.**: Violin part in bass clef, featuring a sixteenth-note figure.
- Vla.**: Viola part in bass clef, featuring a sixteenth-note figure.
- Cb.**: Cello part in bass clef, featuring a sixteenth-note figure.
- Solo**: Guitar solo in treble clef, including a triplet of eighth notes at the end.

6

3

42

Perc.

A. Bass

FM

Vla.

Vla.

Cb.

Solo

6

6

6

6

3

43

44

45

Perc.

A. Bass

FM

Vla.

Vla.

Cb.

Solo

6

6

6

6

6

6

6

3

46

Perc.

A. Bass

FM

Vla.

Vla.

Cb.

Solo

6

6

6

6

6

6

6

6

3

47

Perc.

A. Bass

FM

Vla.

Vla.

Cb.

Solo

6

6

6

6

6

6

6

6

3

48

49

Perc.

A. Bass

FM

Vla.

Vla.

Cb.

Solo

6

6

6

6

3

50

Perc.

A. Bass

FM

Vla.

Cb.

Solo

6

# Beatles - I Am The Walrus

## Percussion

♩ = 43,000027  
PsmPlayer V3.80

2

3

4

5

6

8

9

10

11

V.S.

2

Percussion

12

13

14

15

16

17

18

19

20

21

Percussion

24

25

26

27

28

29

30

31

32

33

V.S.

34

35

36

37

38

39

40

41

42

43

44

45

46

47

48

49

Acoustic Bass

Beatles - I Am The Walrus

♩ = 43,000027

2

6

9

11

14

17

20

24

27

30

33

35

38

42

46

48

♩ = 43,000027

2

3

4

7

The fifth system continues with dense chordal textures in the treble and a steady bass line.

11

The sixth system concludes the piece with sustained chords in the treble and a final bass line.

V.S.

14

16

19

23

26

29

32

35

38

41

44

47

V.S.

49

Beatles - I Am The Walrus

♩ = 43,000027

6 3 4

13

17

21

3 3

23

8 19

# Beatles - I Am The Walrus

Viola

♩ = 43,000027

5

20

27

2

31

33

3

3

6

35

39

41

6

42

6

6

6

6

43

6

6

6

6

V.S.

2  
44

Vicia

6 6 6 6

45

6 6 6 6

46

6 6 6 6

47

6 6 6 6

48

6 6 6 6

49

6 6 6

Viola

Beatles - I Am The Walrus

♩ = 43,000027

5

16

21

25

28

30

32

36

40

V.S.

Viola

42

43

44

45

6 6 6

46

6 6 6 6

47

6 6 6 6

48

6 6 6 6

49

6 6 6 6

50

6

# Beatles - I Am The Walrus

Contrabass

♩ = 43,000027

V.S.

29

32

34

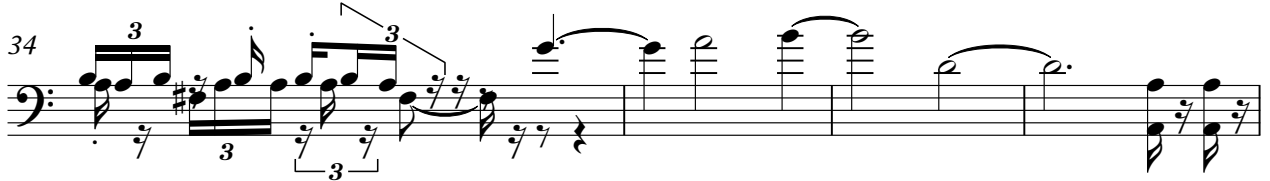

38

40

42

44

46

48

# Beatles - I Am The Walrus

Solo

♩ = 43,000027

2

5

7

9

11

13

15

17

19

21

Solo

43

44

45

46

47

48

49
