

Salvatore Adamo - Une Mche De Cheveux

0.0"
1.1,00
Une miche de cheveux - Auteur & compositeur : Salvatore ADAMO

♩ = 110,040054

Musical score for the first system of 'Une Mche De Cheveux'. The score is in 4/4 time and features the following instruments:

- Trombone: Rested throughout the system.
- Percussion: Plays a rhythmic pattern of eighth notes with accents.
- Jazz Guitar: Rested throughout the system.
- Kora: Plays a complex melodic line with many accidentals and slurs.
- Acoustic Bass: Rested throughout the system.
- Harpichord: Rested throughout the system.
- Percussive Organ: Rested throughout the system.
- Synth Strings: Rested throughout the system.

Tempo: ♩ = 110,040054

4

Musical score for the second system of 'Une Mche De Cheveux'. The score is in 4/4 time and features the following instruments:

- Perc. (Percussion): Continues the rhythmic pattern from the first system.
- J. Gtr. (Jazz Guitar): Plays a melodic line with eighth notes and slurs.
- Kora: Continues the complex melodic line from the first system.
- Hpsd. (Harpichord): Plays a melodic line with eighth notes and slurs.

6

Tbn.

Perc.

J. Gtr.

Kora

A. Bass

Hpsd.

Syn. Str.

8

Tbn.

Perc.

J. Gtr.

Kora

A. Bass

Hpsd.

Syn. Str.

10

14

Tbn.

Perc.

J. Gtr.

Kora

A. Bass

Hpsd.

Syn. Str.

17

Tbn.

Perc.

J. Gtr.

Kora

A. Bass

Perc. Organ

19

Tbn.

Perc.

J. Gtr.

Kora

A. Bass

Hpsd.

Perc. Organ

21

Tbn.

Perc.

J. Gtr.

Kora

A. Bass

Hpsd.

24

26

28

32

Perc.

J. Gtr.

Kora

A. Bass

Hpsd.

Perc. Organ

Syn. Str.

34

Perc.

J. Gtr.

Kora

A. Bass

Hpsd.

Perc. Organ

Syn. Str.

36

Tbn.

Perc.

J. Gtr.

Kora

A. Bass

Hpsd.

Perc. Organ

Syn. Str.

38

Tbn.

Perc.

J. Gtr.

Kora

A. Bass

Hpsd.

Perc. Organ

Syn. Str.

40

Tbn.

Perc.

J. Gtr.

Kora

A. Bass

Hpsd.

Perc. Organ

Syn. Str.

42

Tbn.

Perc.

J. Gtr.

Kora

A. Bass

Hpsd.

Perc. Organ

Syn. Str.

44

Perc.

J. Gtr.

Kora

A. Bass

Hpsd.

Perc. Organ

Syn. Str.

46

Perc.

J. Gtr.

Kora

Hpsd.

1'44.8"
49.1,21
Réalisé par MIDICONTACT c/o MARASCHIELLO Roby

49

Tbn.

Perc.

J. Gtr.

Kora

A. Bass

Hpsd.

Syn. Str.

51

Tbn.

Perc.

J. Gtr.

Kora

A. Bass

Hpsd.

Syn. Str.

53

55

57

Tbn.

Perc.

J. Gtr.

Kora

A. Bass

Hpsd.

Syn. Str.

60

Tbn.

Perc.

J. Gtr.

Kora

A. Bass

Hpsd.

Perc. Organ

Syn. Str.

62

Perc. J. Gtr. Kora A. Bass Hpsd. Perc. Organ Syn. Str.

64

Perc. J. Gtr. Kora A. Bass Hpsd. Perc. Organ Syn. Str.

66

Perc.

J. Gtr.

Kora

A. Bass

Hpsd.

Perc. Organ

Syn. Str.

68

Tbn.

Perc.

J. Gtr.

Kora

A. Bass

Hpsd.

Perc. Organ

Syn. Str.

70 

Tbn. 

Perc. 

J. Gtr. 

Kora 

A. Bass 

Hpsd. 

Perc. Organ 

Syn. Str. 

2'37.0"
73.1,00
Avertissement : toute copie strictement interdite

72 

Tbn. 

Perc. 

J. Gtr. 

Kora 

A. Bass 

Hpsd. 

Perc. Organ 

Syn. Str. 

74

Tbn.

Perc.

J. Gtr.

Kora

A. Bass

Hpsd.

Perc. Organ

Syn. Str.

76

Tbn.

Perc.

J. Gtr.

Kora

A. Bass

Hpsd.

Perc. Organ

Syn. Str.

78

Tbn.

Perc.

J. Gtr.

Kora

A. Bass

Hpsd.

Perc. Organ

Syn. Str.

80

Tbn.

Perc.

J. Gtr.

Kora

A. Bass

Hpsd.

Perc. Organ

Syn. Str.

82

Tbn.

Perc.

J. Gtr.

Kora

A. Bass

Hpsd.

Perc. Organ

Syn. Str.

84

Perc.

J. Gtr.

Kora

A. Bass

Hpsd.

Perc. Organ

Syn. Str.

Trombone

Salvatore Adamo - Une Mche De Cheveux

♩ = 110,040054

5

12

16

22

38

49

55

59

72

80

2

10

6

2

2

7

3

2

Percussion

Salvatore Adamo - Une Mche De Cheveux

♩ = 110,040054

6

9

13

17

20

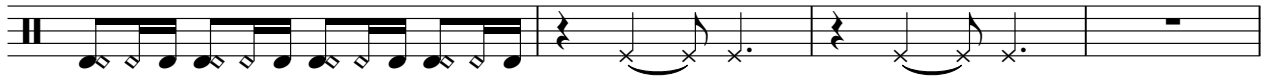

24

26

Percussion

30

34

38

41

44

48

51

55

58

63

Percussion

67

70

73

76

79

82

84

♩ = 110,040054

4

9

15

20

25

29

34

39

43

48

54

60

65

70

74

79

83

Salvatore Adamo - Une Mche De Cheveux

Kora

♩ = 110,040054

V.S.

29

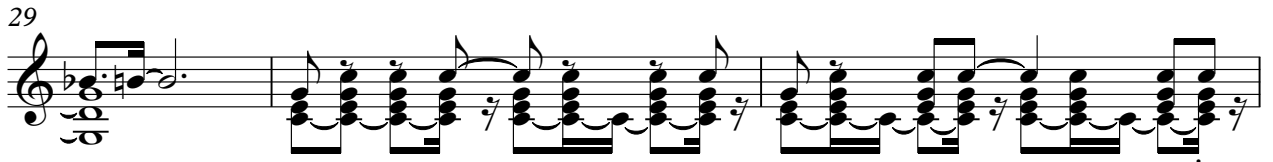

32

35

37

40

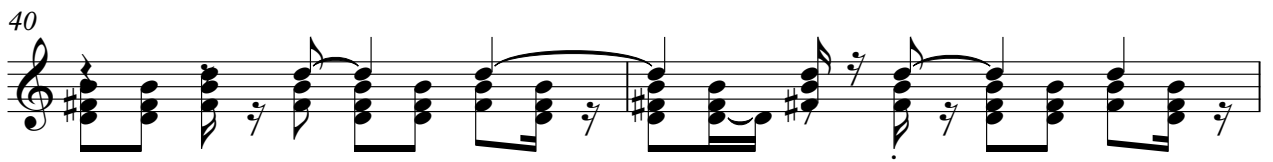

42

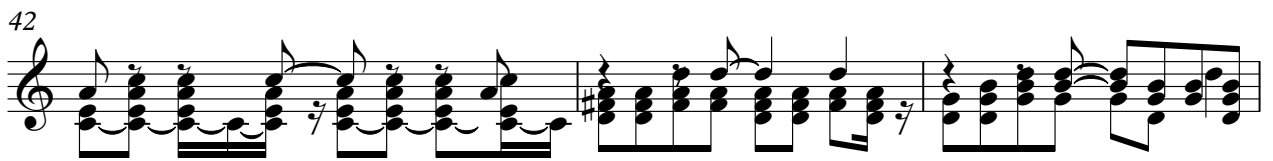

45

48

52

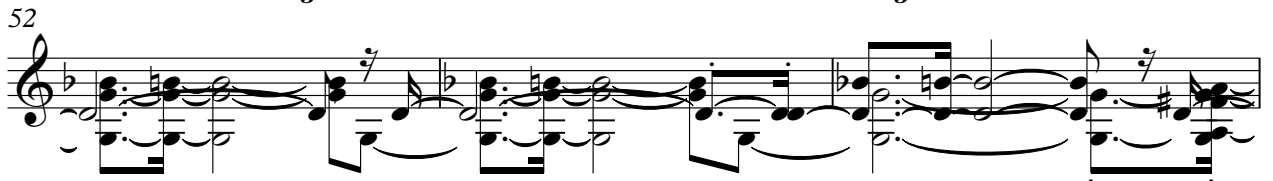

55

59

62

64

66

68

71

73

75

78

81

V.S.

83

Salvatore Adamo - Une Mche De Cheveux

Acoustic Bass

♩ = 110,040054

5 3

14 3

22 2

28 2

34

38

42 3

49 3 3

61

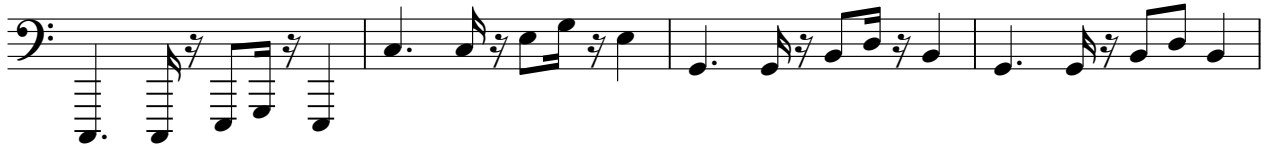

65

69

73

77

81

Harpisichord

Salvatore Adamo - Une Mche De Cheveux

♩ = 110,040054

4

4

3

7

3

3

11

3

16

3

3

22

4

4

2

2

Harpisichord

30

33

36

39

42

45

49

52

57

62

65

68

71

74

77

80

83

Percussive Organ

Salvatore Adamo - Une Mche De Cheveux

♩ = 110,040054

17

20

25

30

32

34

36

38

V.S.

Percussive Organ

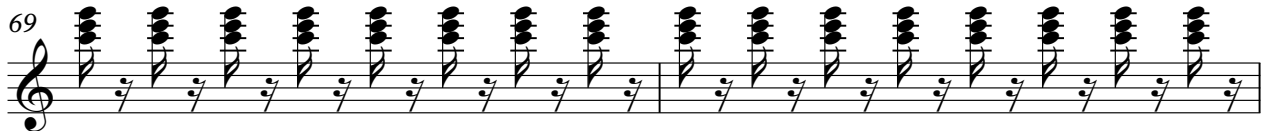

Percussive Organ

71

73

75

77

79

81

83

Salvatore Adamo - Une Mche De Cheveux

Synth Strings

♩ = 110,040054

5 3

12

16 8

28 2

33

37 3

41

46 3 3

55

57 2

2

Synth Strings

61

64

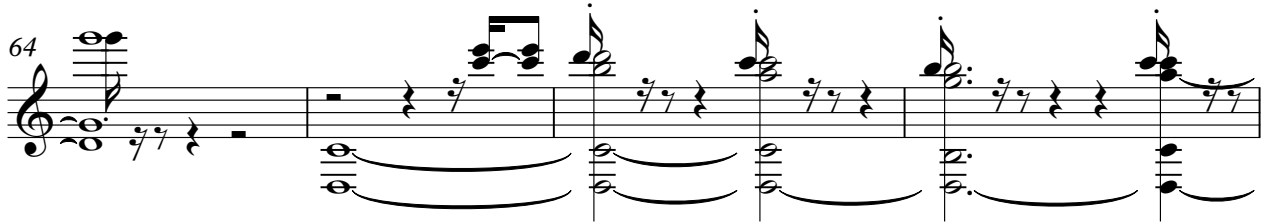

68

72

77

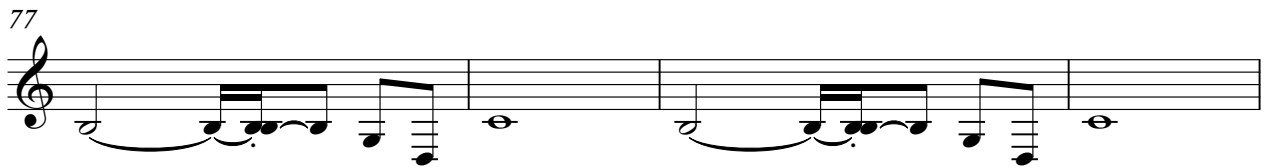

81

