

Sam & Dave - I Thank You

♩ = 116,000313

ALTO SAX

TRUMPET

TROMBONE

DRUMS

JAZZ GTR

OVERDRIVE

FRETLESS

MELODY

SYNVOX

♩ = 116,000313

5

DRUMS

MELODY

8

DRUMS

FRETLESS

MELODY

11

ALTO SAX

TRUMPET

TROMBONE

DRUMS

JAZZ GTR

FRETLESS

MELODY

SYNVOX

14

17

20

DRUMS

JAZZ GTR

OVERDRIVE

FRETLESS

MELODY

23

DRUMS

JAZZ GTR

OVERDRIVE

FRETLESS

MELODY

26

28

33

36

39

42

45

DRUMS

JAZZ GTR

OVERDRIVE

FRETLESS

MELODY

47

ALTO SAX

TRUMPET

TROMBONE

DRUMS

JAZZ GTR

OVERDRIVE

FRETLESS

MELODY

SYNVOX

49

52

55

58

61

64

67

69

71

DRUMS

JAZZ GTR

OVERDRIVE

FRETLESS

MELODY

73

ALTO SAX

TRUMPET

TROMBONE

DRUMS

JAZZ GTR

OVERDRIVE

FRETLESS

MELODY

SYNVOX

76

78

81

83

86

88

90

91

ALTO SAX

Sam & Dave - I Thank You

♩ = 116,000313

9 3

16 11 3

34

40 2 3

50

56 4

64 2

69 3

75

79

83

87

90

TRUMPET

Sam & Dave - I Thank You

♩ = 116,000313

9 3

16 11 3

34

40 2 3

49

56 4

64 3

69 3

TRUMPET

75

79

83

87

90

TROMBONE

Sam & Dave - I Thank You

♩ = 116,000313

9 3

16 11 3

34

41 2 3

50

57 4

64 3 3

73

78

82

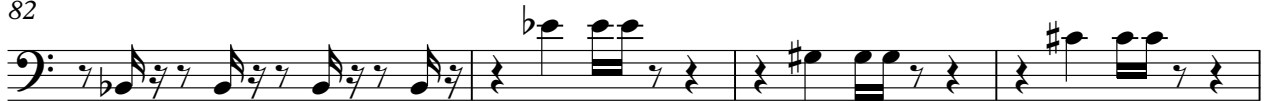

86

89

DRUMS

Sam & Dave - I Thank You

♩ = 116,000313

5/4

5

8

11

14

17

20

23

26

29

V.S.

DRUMS

32

35

38

42

45

48

51

54

57

60

DRUMS

63

66

69

72

75

78

82

86

90

JAZZ GTR

Sam & Dave - I Thank You

♩ = 116,000313

8 9 10 11 12 13 14 15

16

16 17 18 19

20

20 21 22 23

24

24 25 26 27

32

32 33 34 35 36

37

37 38 39 40

41

41 42 43 44

48

52

56

59

63

67

72

77

80

83

86

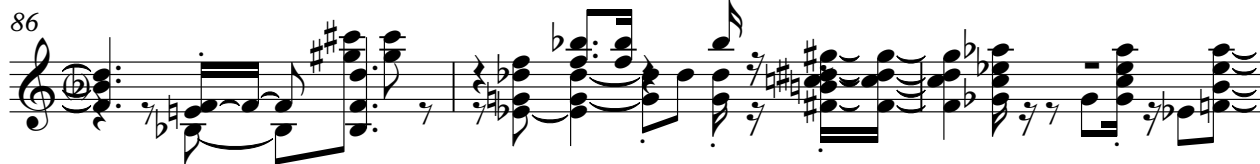

89

91

OVERDRIVE

Sam & Dave - I Thank You

♩ = 116,000313

15

21

26

29

32

37

42

45

48

53

V.S.

OVERDRIVE

58

62

67

70

73

79

83

86

FRETLESS

Sam & Dave - I Thank You

♩ = 116,000313

7

11

15

19

23

27

31

35

39

43

V.S.

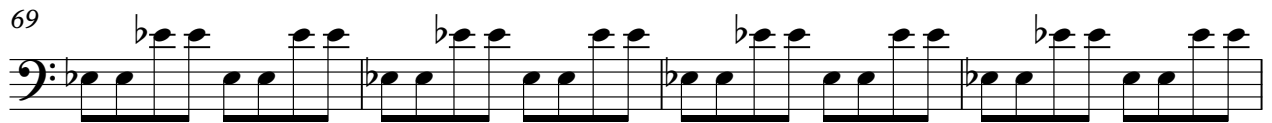

89

Sam & Dave - I Thank You

MELODY

♩ = 116,000313

6

9

13

17

21

25

V.S.

MELODY

29

33

37

41

45

49

53

57

MELODY

61 5

69

73

77

81

85

89 2

♩ = 116,000313

9 2

16

10 2

31

10

45

2 20

70

2 19