

Samantha Mumba - Gotta Tell You

MIDI MAN!A 3000
(c) 2000 MM3K!

midimania3k@hotmail.com

Staff-5

MIDI MAN!A 3000

midimania3k@hotmail.com

Staff-5

Staff-4

Copyright © 2000 by MM3K!
All Rights Reserved

MIDI MAN!A 3000

midimania3k@hotmail.com

All Rights Reserved

Staff-5

Staff-4

7

MIDI MAN!A 3000

midimania3k@hotmail.com

All Rights Reserved

Staff-5

9

13

MIDI MAN!A 3000

www.geocities.com/

midimania3k@hotmail.com

All Rights Reserved

Staff-5

Staff-4

MIDI MAN!A 3000

(c) 2000 MM3K!

Tour droist réservées

www.geocities.com/

midimania3k@hotmail.com

All Rights Reserved

Staff-5

Staff-4

15

MIDI MAN!A 3000

(c) 2000 MM3K!

Tour droist réservées

www.geocities.com/

midimania3k@hotmail.com

All Rights Reserved

Staff-5

MIDI MAN!A 3000

(c) 2000 MM3K!

Tour droist réservées

www.geocities.com/

midimania3k@hotmail.com

All Rights Reserved

Staff-5

Staff-4

21

MIDI MAN!A 3000

(c) 2000 MM3K!

Vib.

Tour droist réservées

www.geocities.com/

midimania3k@hotmail.com

All Rights Reserved

Copyright 2000

geocities.com/lbb.geo

Staff-4

23

MIDI MAN!A 3000

(c) 2000 MM3K!

Vib.

Tour droist réservées

www.geocities.com/

midimania3k@hotmail.com

All Rights Reserved

Copyright 2000

geocities.com/lbb.geo

Vla.

25

MIDI MAN!A 3000

(c) 2000 MM3K!

Vib.

Tour droist réservées

www.geocities.com/

midimania3k@hotmail.com

All Rights Reserved

Copyright 2000

geocities.com/lbb.geo

Vla.

27

MIDI MAN!A 3000

(c) 2000 MM3K!

Vib.

Tour droist réservées

www.geocities.com/

midimania3k@hotmail.com

All Rights Reserved

Copyright 2000

geocities.com/lbb.geo

Vla.

29

MIDI MAN!A 3000

(c) 2000 MM3K!

Vib.

www.geocities.com/

midimania3k@hotmail.com

All Rights Reserved

Copyright 2000

geocities.com/lbb.geo

Vla.

MIDI MAN!A 3000

(c) 2000 MM3K!

Vib.

Tour droist réservées

www.geocities.com/

All Rights Reserved

Staff-4

31

33

MIDI MAN!A 3000

(c) 2000 MM3K!

Tour droist réservées

www.geocities.com/

Copyright 2000

Vla.

Staff-4

MIDI MAN!A 3000

(c) 2000 MM3K!

Tour droist réservées

www.geocities.com/

midimania3k@hotmail.com

All Rights Reserved

Staff-5

Staff-4

35

37

MIDI MAN!A 3000

(c) 2000 MM3K!

Tour droist réservées

www.geocities.com/

midimania3k@hotmail.com

All Rights Reserved

Staff-5

39

MIDI MAN!A 3000

(c) 2000 MM3K!

Tour droist réservées

www.geocities.com/

midimania3k@hotmail.com

All Rights Reserved

Staff-5

Staff-4

41

MIDI MAN!A 3000

(c) 2000 MM3K!

Tour droist réservées

www.geocities.com/

midimania3k@hotmail.com

All Rights Reserved

Staff-5

Vla.

43

MIDI MAN!A 3000

(c) 2000 MM3K!

Tour droist réservées

www.geocities.com/

midimania3k@hotmail.com

All Rights Reserved

Staff-5

Copyright 2000

Vla.

Staff-4

45

MIDI MAN!A 3000

(c) 2000 MM3K!

Tour droist réservées

www.geocities.com/

midimania3k@hotmail.com

All Rights Reserved

Staff-5

Copyright 2000

Vla.

47

MIDI MAN!A 3000

(c) 2000 MM3K!

Tour droist réservées

www.geocities.com/

midimania3k@hotmail.com

All Rights Reserved

Staff-5

Copyright 2000

Vla.

Staff-4

49

MIDI MAN!A 3000

(c) 2000 MM3K!

Vib.

Tour droist réservées

www.geocities.com/

All Rights Reserved

Copyright 2000

geocities.com/lbb.geo

Staff-4

51

MIDI MAN!A 3000

(c) 2000 MM3K!

Vib.

Tour droist réservées

www.geocities.com/

midimania3k@hotmail.com

All Rights Reserved

Copyright 2000

geocities.com/lbb.geo

Vla.

53

MIDI MAN!A 3000

(c) 2000 MM3K!

Vib.

Tour droist réservées

www.geocities.com/

midimania3k@hotmail.com

All Rights Reserved

Copyright 2000

geocities.com/lbb.geo

Vla.

55

MIDI MAN!A 3000

(c) 2000 MM3K!

Vib.

Tour droist réservées

www.geocities.com/

midimania3k@hotmail.com

All Rights Reserved

Copyright 2000

geocities.com/lbb.geo

Vla.

57

MIDI MAN!A 3000

(c) 2000 MM3K!

Vib.

www.geocities.com/

midimania3k@hotmail.com

All Rights Reserved

Copyright 2000

geocities.com/lbb.geo

Vla.

59

MIDI MAN!A 3000

(c) 2000 MM3K!

Vib.

Tour droist réservées

www.geocities.com/

midimania3k@hotmail.com

All Rights Reserved

Copyright 2000

geocities.com/lbb.geo

Vla.

61

MIDI MAN!A 3000

(c) 2000 MM3K!

Vib.

Tour droist réservées

www.geocities.com/

midimania3k@hotmail.com

All Rights Reserved

Copyright 2000

geocities.com/lbb.geo

Vla.

63

MIDI MAN!A 3000

(c) 2000 MM3K!

Vib.

Tour droist réservées

www.geocities.com/

midimania3k@hotmail.com

All Rights Reserved

Copyright 2000

geocities.com/lbb.geo

Vla.

65

MIDI MAN!A 3000

(c) 2000 MM3K!

Vib.

www.geocities.com/

midimania3k@hotmail.com

All Rights Reserved

Copyright 2000

geocities.com/lbb.geo

Vla.

67

MIDI MAN!A 3000

Vib.

Tour droist réservées

www.geocities.com/

midimania3k@hotmail.com

All Rights Reserved

Copyright 2000

Vla.

69

MIDI MAN!A 3000

Vib.

Tour droist réservées

www.geocities.com/

midimania3k@hotmail.com

All Rights Reserved

Copyright 2000

Vla.

Detailed description of the musical score: The score is for MIDI MAN!A 3000. It begins with a MIDI piano roll staff (MIDI MAN!A 3000) showing notes with 'x' marks, some circled. Below it is a treble clef staff (Vib.) with a vibrato line. The third staff (Tour droist réservées) is a bass clef staff with a melodic line. The fourth staff (www.geocities.com/) is a bass clef staff with a melodic line. The fifth staff (midimania3k@hotmail.com) is a bass clef staff with a chordal accompaniment. The sixth staff (All Rights Reserved) is a treble clef staff with a vibrato line. The seventh staff (Copyright 2000) is a grand staff with a copyright notice. The eighth staff (Vla.) is a grand staff with a vibrato line.

MIDI MAN!A 3000

71

Vib.

Tour droist réservées

www.geocities.com/

midimania3k@hotmail.com

All Rights Reserved

Copyright 2000

Vla.

MIDI MAN!A 3000

(c) 2000 MM3K!

Vib.

Tour droist réservées

www.geocities.com/

midimania3k@hotmail.com

All Rights Reserved

Copyright 2000

75

MIDI MAN!A 3000

(c) 2000 MM3K!

Vib.

Tour droist réservées

www.geocities.com/

midimania3k@hotmail.com

All Rights Reserved

Copyright 2000

76

MIDI MAN!A 3000

(c) 2000 MM3K!

Vib.

Tour droist réservées

www.geocities.com/

midimania3k@hotmail.com

All Rights Reserved

Copyright 2000

geocities.com/lbb.geo

Vla.

78

MIDI MAN!A 3000

(c) 2000 MM3K!

Vib.

Tour droist réservées

www.geocities.com/

midimania3k@hotmail.com

All Rights Reserved

Copyright 2000

geocities.com/lbb.geo

Vla.

80

MIDI MAN!A 3000

(c) 2000 MM3K!

Vib.

Tour droist réservées

www.geocities.com/

midimania3k@hotmail.com

All Rights Reserved

Copyright 2000

geocities.com/lbb.geo

Vla.

MIDI MAN!A 3000

(c) 2000 MM3K!

Vib.

www.geocities.com/

midimania3k@hotmail.com

All Rights Reserved

Copyright 2000

geocities.com/lbb.geo

Vla.

84

MIDI MAN!A 3000

(c) 2000 MM3K!

Vib.

Tour droist réservées

www.geocities.com/

midimania3k@hotmail.com

All Rights Reserved

Copyright 2000

geocities.com/lbb.geo

Vla.

86

MIDI MAN!A 3000

(c) 2000 MM3K!

Vib.

Tour droist réservées

www.geocities.com/

midimania3k@hotmail.com

All Rights Reserved

Copyright 2000

geocities.com/lbb.geo

Vla.

88

MIDI MAN!A 3000

(c) 2000 MM3K!

Vib.

Tour droist réservées

www.geocities.com/

midimania3k@hotmail.com

All Rights Reserved

Copyright 2000

geocities.com/lbb.geo

Vla.

MIDI MAN!A 3000

(c) 2000 MM3K!

Vib.

www.geocities.com/

midimania3k@hotmail.com

All Rights Reserved

Copyright 2000

geocities.com/lbb.geo

Vla.

91

MIDI MAN!A 3000

(c) 2000 MM3K!

Vib.

www.geocities.com/

midimania3k@hotmail.com

All Rights Reserved

Copyright 2000

geocities.com/lbb.geo

7

13

18

22

26

30

34

38

42

86

89

13

17

21

25

29

33

37

41

45

50

54

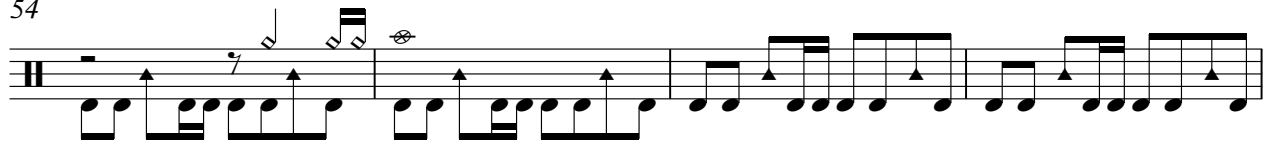

58

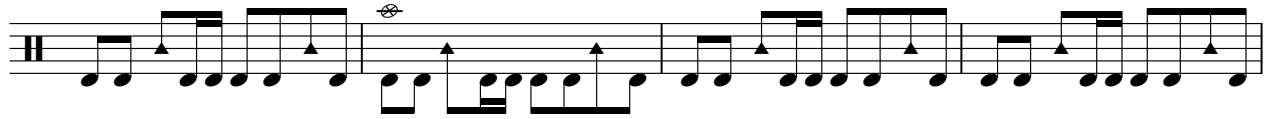

62

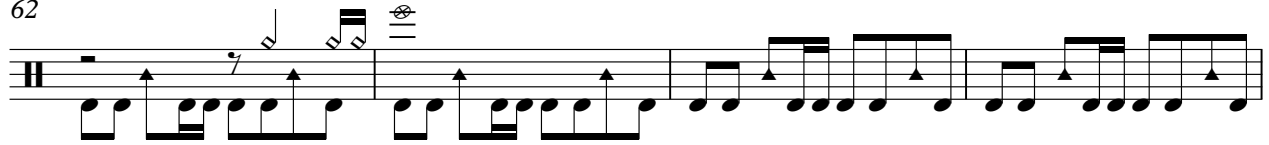

66

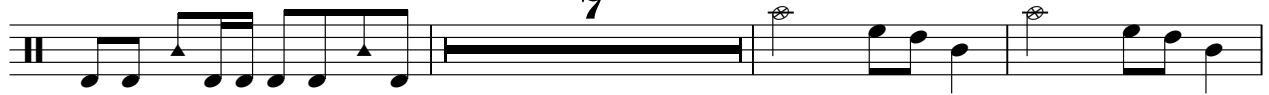

76

80

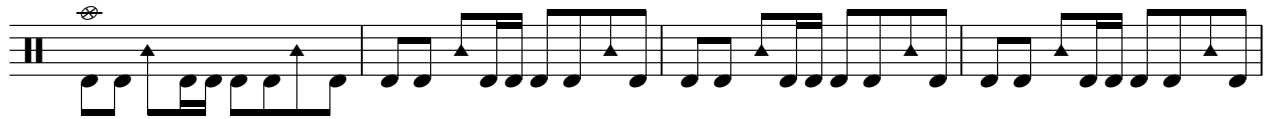

84

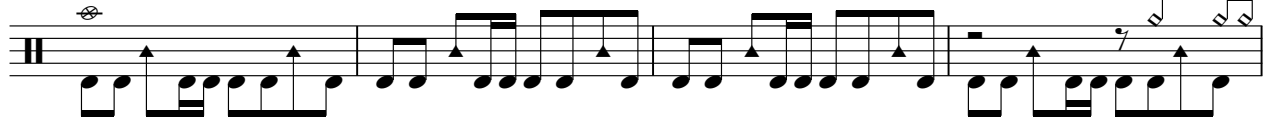

88

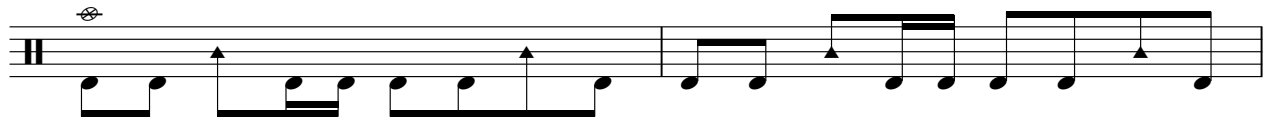

90

Vibraphone

Samantha Mumba - Gotta Tell You

21

25

29 18

51

55

59

63

67

72

77

Copyright © 2000 by MM3K!
All Rights Reserved

V.S.

2

Vibraphone

81

85

89

14

Samantha Mumba - Gotta Tell You

13

18

23

28

33

38

43

48

53

58

2

7

11

15

19

24

28

4

36

40

44

48

2

54

59

63

68

72

76

80

85

V.S.

89

6

10

15

19

23

27

30

3

35

39

43

47

51

55

59

63

67

72

77

81

85

89

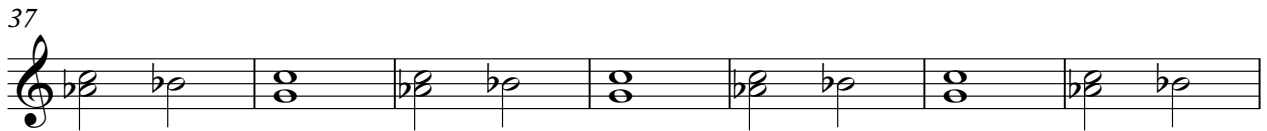
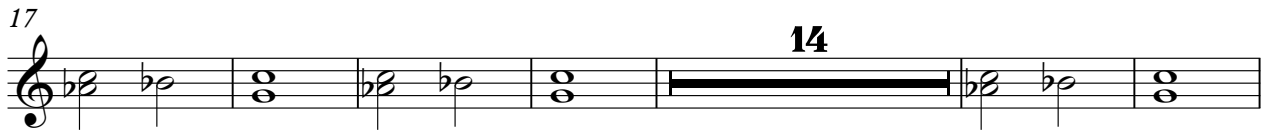

21

26

34

48

54

60

66

75

79

85

2

Copyright 2000

88

Samantha Mumba - Gotta Tell You

20

25

31

18

54

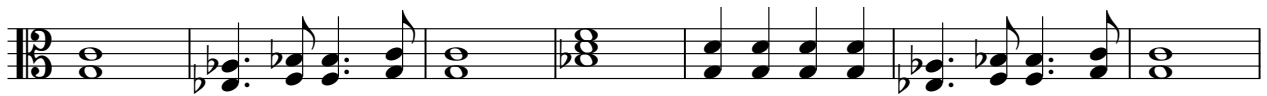

61

67

9

81

87

Viola

Samantha Mumba - Gotta Tell You

22

27

42

48

55

62

70

79

86

Copyright © 2000 by MM3K!
All Rights Reserved

5 3

13 3

22 9

36 3 3 3

47 42