

Sammy Nestico - Pressure Cooker

♩ = 120,000000

Alto Sax

Alto Sax

Alto Sax

Tenor Sax

Tenor Sax

Tenor Sax

Bari Sax

Bari Sax

Trumpet

Trumpet

Trumpet

Trumpet

Trumpet

Trombone

Trombone

Trombone

Trombone

Drums (BB)

Drums (B)

Piano (BB)

Piano (B)

♩ = 120,000000

Bass (BB)

Bass (BB)

5

Drums (B)

Piano (B)

Bass (BB)

7

Drums (B)

Piano (B)

Bass (BB)

10

Drums (B)

Piano (B)

Bass (BB)

13

Drums (B)

Piano (B)

Bass (BB)

15

Drums (B)

Piano (B)

Bass (BB)

17

Drums (B)

Piano (B)

Bass (BB)

20

Drums (B)

Piano (B)

Bass (BB)

22

Drums (B)

Piano (B)

Bass (BB)

25

Drums (B)

Piano (B)

Bass (BB)

28

Drums (B)

Piano (B)

Bass (BB)

31

Drums (B)

Piano (B)

Bass (BB)

34

Drums (B)

Piano (B)

Bass (BB)

37

Drums (B)

Piano (B)

Bass (BB)

6

3

40

Alto Sax

Tenor Sax

Drums (B)

Piano (B)

Bass (BB)

43

Alto Sax

Tenor Sax

Drums (B

Piano (B

Bass (BB

45

Alto Sax

Tenor Sax

Drums (B

Piano (B

Bass (BB

47

Alto Sax

Tenor Sax

Bari Sax

Trumpet

Trumpet

Trombone

Trombone

Trombone

Trombone

Drums (B)

Piano (B)

Bass (BB)

6

3

49

Alto Sax

Tenor Sax

Bari Sax

Trumpet

Trumpet

Trombone

Trombone

Trombone

Trombone

Drums (B

Piano (B

Bass (BB

51

The musical score is arranged in a standard orchestral layout. It features the following parts from top to bottom:

53

55

Alto Sax

Tenor Sax

Bari Sax

Trumpet

Trumpet

Trombone

Trombone

Trombone

Trombone

Drums (B)

Piano (B)

Bass (BB)

57

Alto Sax

Tenor Sax

Bari Sax

Trumpet

Trumpet

Trumpet

Trumpet

Trombone

Trombone

Trombone

Trombone

Drums (B)

Piano (B)

Bass (BB)

59

Alto Sax

Tenor Sax

Bari Sax

Trumpet

Trumpet

Trumpet

Trumpet

Trombone

Trombone

Trombone

Trombone

Drums (B)

Piano (B)

Bass (BB)

61

Alto Sax

Tenor Sax

Bari Sax

Trumpet

Trumpet

Trumpet

Trumpet

Trombone

Trombone

Trombone

Trombone

Drums (B)

Piano (B)

Bass (BB)

63

Alto Sax

Tenor Sax

Bari Sax

Trumpet

Trumpet

Trumpet

Trumpet

Trombone

Trombone

Trombone

Trombone

Drums (B)

Piano (B)

Bass (BB)

65

Alto Sax

Tenor Sax

Trumpet

Trumpet

Drums (B

Piano (B

Bass (BB

67

Alto Sax

Tenor Sax

Trumpet

Trumpet

Drums (B

Piano (B

Bass (BB

69

Alto Sax

Tenor Sax

Trumpet

Trumpet

Drums (B

Piano (B

Bass (BB

71

73

76

The musical score consists of the following parts:

- Piano (B):** Treble and Bass clefs, providing harmonic support with chords and moving lines.

78

Alto Sax

Tenor Sax

Bari Sax

Trombone

Trombone

Trombone

Trombone

Drums (B

Piano (B

Bass (BB

80

Alto Sax

Tenor Sax

Bari Sax

Trumpet

Trumpet

Trumpet

Trumpet

Trombone

Trombone

Trombone

Trombone

Drums (B)

Piano (B)

Bass (BB)

82

Tenor Sax

Trumpet

Trombone

Drums (B

Piano (B

Bass (BB

85

Tenor Sax

Drums (B

Piano (B

Bass (BB

88

Tenor Sax

Drums (B

Piano (B

Bass (BB

91

Tenor Sax

Drums (B

Piano (B

Bass (BB

94

Tenor Sax

Drums (B

Piano (B

Bass (BB

97

Tenor Sax

Drums (B

Piano (B

Bass (BB

99

Tenor Sax

Drums (B

Piano (B

Bass (BB

101

Tenor Sax

Drums (B

Piano (B

Bass (BB

103

Tenor Sax

Drums (B)

Piano (B)

Bass (BB)

106

Tenor Sax

Trumpet

Trombone

Trombone

Trombone

Trombone

Drums (B

Piano (B

Bass (BB

109

Tenor Sax

Trumpet

Trombone

Trombone

Trombone

Trombone

Drums (B

Piano (B

Bass (BB

111

Tenor Sax

Trumpet

Trumpet

Trombone

Trombone

Trombone

Trombone

Drums (B)

Piano (B)

Bass (BB)

113

Tenor Sax

Trumpet

Trumpet

Trombone

Trombone

Trombone

Trombone

Drums (B

Piano (B

Bass (BB

115

Tenor Sax

Trumpet

Trumpet

Trombone

Trombone

Trombone

Trombone

Drums (B

Piano (B

Bass (BB

118

Tenor Sax

Drums (B

Piano (B

Bass (BB

121

Tenor Sax

Drums (B

Piano (B

Bass (BB

124

Tenor Sax

Drums (B

Piano (B

Bass (BB

127

Tenor Sax

Drums (B

Piano (B

Bass (BB

129

Tenor Sax

Drums (B

Piano (B

Bass (BB

132

Tenor Sax

Drums (B

Piano (B

Bass (BB

135

Tenor Sax

Drums (B

Piano (B

Bass (BB

137

Tenor Sax

Drums (B

Piano (B

Bass (BB

139

Tenor Sax

Trombone

Trombone

Trombone

Trombone

Drums (B

Piano (B

Bass (BB

141

Tenor Sax

Trombone

Trombone

Trombone

Trombone

Drums (B

Piano (B

Bass (BB

143

Tenor Sax

Trombone

Trombone

Trombone

Trombone

Drums (B

Piano (B

Bass (BB

145

Tenor Sax

Trombone

Trombone

Trombone

Trombone

Drums (B

Piano (B

Bass (BB

147

Tenor Sax

Bari Sax

Trumpet

Trombone

Trombone

Trombone

Trombone

Drums (B)

Piano (B)

Bass (BB)

149

Tenor Sax

Bari Sax

Trumpet

Trombone

Trombone

Trombone

Trombone

Drums (B)

Piano (B)

Bass (BB)

151

6

Tenor Sax

Bari Sax

Trumpet

Trombone

Trombone

Trombone

Trombone

Drums (B

Piano (B

Bass (BB

153

6

Tenor Sax

Bari Sax

Trumpet

Trombone

Trombone

Trombone

Trombone

Drums (B

Piano (B

Bass (BB

Detailed description of the musical score: The score is for page 46, measures 153 and 154. The Tenor Sax part has a whole rest in measure 153 and a sixteenth-note melody in measure 154, with a '6' above it. The Bari Sax part has a whole rest in both measures. The Trumpet part has a quarter note in measure 153 and a whole note in measure 154. The four Trombone parts have various rhythmic patterns, including eighth notes, quarter notes, and triplets. The Drums (B) part has a bass drum pattern with snare accents. The Piano (B) part has a complex chordal accompaniment in measure 153. The Bass (BB) part has a quarter-note melody in measure 153 and a half-note melody in measure 154.

155

The musical score is arranged in a standard ensemble format. It consists of the following parts:

157

The musical score is arranged in a standard jazz ensemble format. It consists of the following parts:

- Drums (B):** A drum set part featuring a consistent rhythmic pattern with snare and cymbal accents.
- Piano (B):** A grand piano part with a complex harmonic structure, including a triplet in the right hand and a bass line with chords.
- Bass (BB):** A double bass part providing a steady bass line with some melodic movement.

159

Alto Sax

Tenor Sax

Tenor Sax

Bari Sax

Trumpet

Trumpet

Trumpet

Trumpet

Trombone

Trombone

Trombone

Trombone

Drums (B

Piano (B

Bass (BB

161

The musical score is arranged in a system with the following parts from top to bottom:

- Alto Sax: Treble clef, melodic line with a triplet in the second measure.
- Tenor Sax: Treble clef, melodic line with a triplet in the second measure.
- Tenor Sax: Treble clef, melodic line.
- Bari Sax: Treble clef, mostly rests with a long note in the second measure.
- Trumpet: Four staves, treble clef, rhythmic accompaniment with eighth notes.
- Trombone: Four staves, bass clef, melodic and harmonic accompaniment.
- Drums (B): Drum set notation with various rhythmic patterns.
- Bass (BB): Bass clef, melodic line with eighth notes.

163

Alto Sax

Tenor Sax

Tenor Sax

Bari Sax

Trumpet

Trumpet

Trumpet

Trumpet

Trombone

Trombone

Trombone

Trombone

Drums (B

Piano (B

Bass (BB

165

Trumpet

Trumpet

Trumpet

Trumpet

Trombone

Trombone

Trombone

Trombone

Drums (B

168

170

172

174

176

178

180

184

186

Alto Sax

Alto Sax

Tenor Sax

Tenor Sax

Bari Sax

Trumpet

Trumpet

Trumpet

Trumpet

Trombone

Trombone

Trombone

Trombone

Drums (B

Piano (B

Bass (BB

188

190

192

Alto Sax

Tenor Sax

Bari Sax

Trumpet

Trumpet

Trumpet

Trumpet

Trombone

Trombone

Trombone

Trombone

Drums (B)

Piano (B)

Bass (BB)

194

196

198

Alto Sax

Tenor Sax

Bari Sax

Trumpet

Trumpet

Trombone

Trombone

Drums (B

Piano (B

Bass (BB

200

203

The musical score is arranged in a standard orchestral layout. It features the following parts from top to bottom:

- Alto Sax (two staves)
- Tenor Sax (two staves)
- Bari Sax (two staves)
- Trumpet (four staves)
- Trombone (four staves)
- Drums (B) (one staff)
- Bass (BB) (one staff)

206

Alto Sax

Tenor Sax

Bari Sax

Trumpet

Trombone

Drums (B)

Piano (B)

Bass (BB)

208

- Drums (B) (1 staff):** Shows a rhythmic pattern with 'x' marks indicating cymbal hits and stems for other drum parts.

210 73

Drums (B)

Piano (B)

213

Alto Sax

Tenor Sax

Trumpet

Trumpet

Trombone

Trombone

Drums (B)

Piano (B)

216

Drums (B)

219

Alto Sax

Tenor Sax

Bari Sax

Trumpet

Trombone

Trombone

Trombone

Drums (B

Piano (B

Bass (BB

222

Trombone

An empty musical staff for Trombone 1, featuring a bass clef and a repeat sign at the beginning. The staff is divided into three measures, each containing a whole rest.

Trombone

An empty musical staff for Trombone 2, featuring a bass clef and a repeat sign at the beginning. The staff is divided into three measures, each containing a whole rest.

Trombone

An empty musical staff for Trombone 3, featuring a bass clef and a repeat sign at the beginning. The staff is divided into three measures, each containing a whole rest.

Drums (B

Piano (B

An empty musical staff for Piano, featuring a treble clef and a repeat sign at the beginning. The staff is divided into three measures, each containing a whole rest.

228

Alto Sax

Tenor Sax

Tenor Sax

Bari Sax

Trumpet

Trombone

Trombone

Trombone

Trombone

Drums (B)

Piano (B)

Bass (BB)

230

The musical score is arranged in a standard ensemble format. It consists of the following parts from top to bottom:

232

234

The musical score is arranged in a standard orchestral layout. It features the following parts from top to bottom:

- Alto Sax (two staves)
- Tenor Sax (two staves)
- Bari Sax (one staff)
- Trumpet (three staves)
- Trombone (four staves)
- Bass (BB) (one staff)

236

239

Drums (B

242

Drums (B

244

246

Alto Sax

Tenor Sax

Bari Sax

Trumpet

Trumpet

Trombone

Trombone

Trombone

Trombone

Drums (B)

Piano (B)

Bass (BB)

248

251

The musical score is arranged in a standard orchestral layout. The instruments and their parts are as follows:

252

Alto Sax

Alto Sax

Tenor Sax

Tenor Sax

Bari Sax

Trumpet

Trumpet

Trumpet

Trumpet

Trombone

Trombone

Trombone

Trombone

Drums (B

Piano (B

Bass (BB

253

Sammy Nestico - Pressure Cooker

Alto Sax

♩ = 120,000000
Alto Sax

2 37

42

46

50

54

59

63

70

76

80 74

3

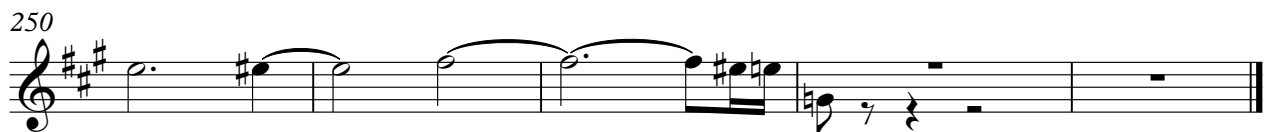
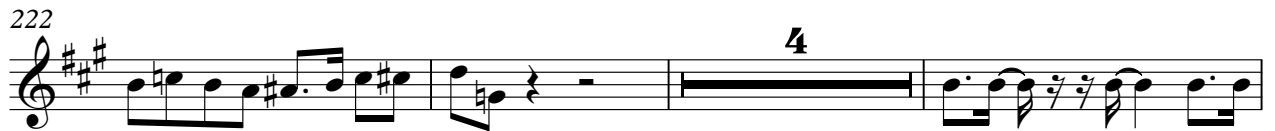
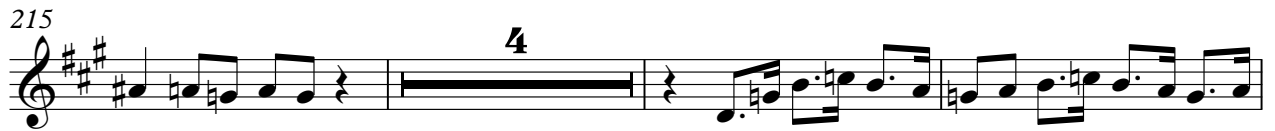
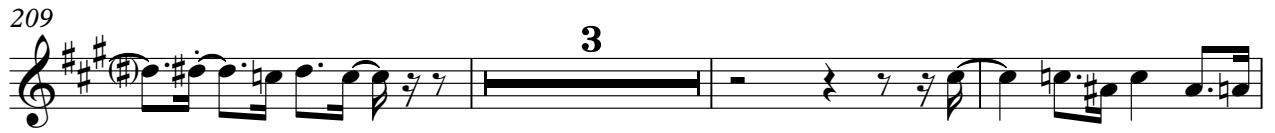

Sammy Nestico - Pressure Cooker

Alto Sax

♩ = 120,000000
Alto Sax

2 69

74 100

177

181

185

189 10

203 4

210 22

235 12

250 2

Sammy Nestico - Pressure Cooker

Tenor Sax

♩ = 120,000000

Tenor Sax

2 37

42

46

50

54

59

63

70

76

78

Tenor Sax

82

85

89

93

97

102

106

111

116

120

124

129

134

138

142

147

151

156

160

163

223

4

230

234

6

244

249

252

Sammy Nestico - Pressure Cooker

Tenor Sax

♩ = 120,000000
Tenor Sax

2 69

74 4

82 74

159

163 12

178

182

186

190 10

204 4 18

228

232

235

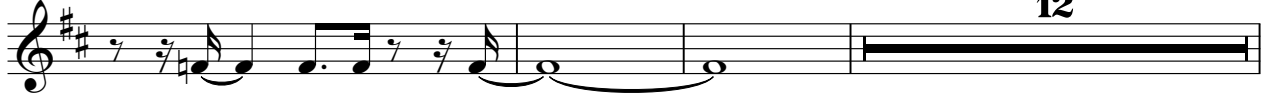

250

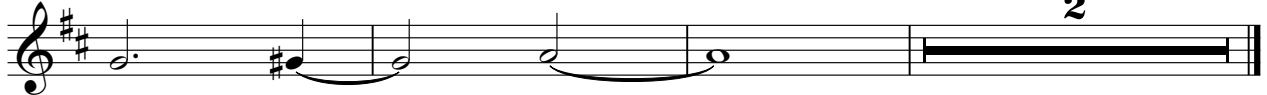

Sammy Nestico - Pressure Cooker

Bari Sax

♩ = 120,000000
Bari Sax

2 45

51

56

61 7

72

79 3 66

148

153

160 4

Bari Sax

168

176

180

184

188

192

200

207

220

229

233

238

250

Sammy Nestico - Pressure Cooker

Trumpet

♩ = 120,000000

Trumpet

2 45

51

57

62

66

70

74 4

82 29

113

115 31

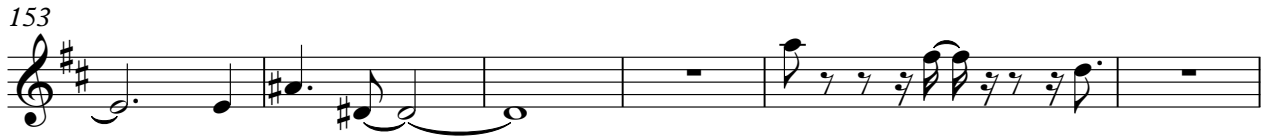

Trumpet

196

201

209

215

235

245

249

Sammy Nestico - Pressure Cooker

Trumpet

♩ = 120,000000
Trumpet **2** **54**

59

64 **8**

76 **4**

83 **25**

110

114 **40**

157

161 **11**

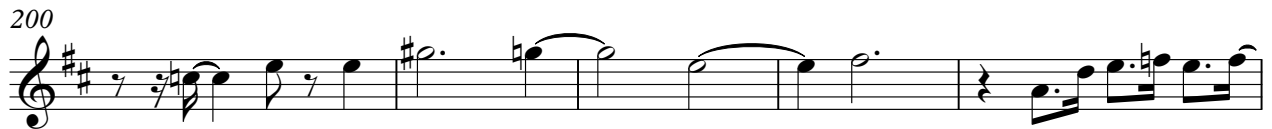
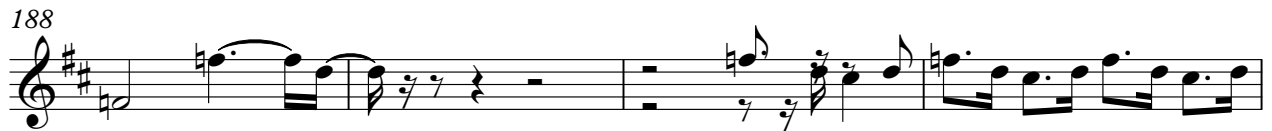

231

235

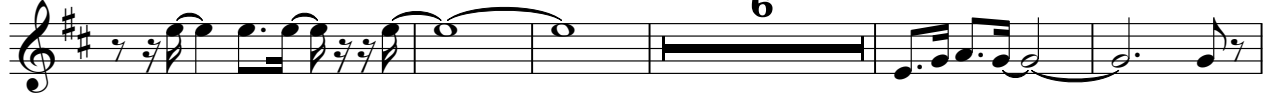

246

250

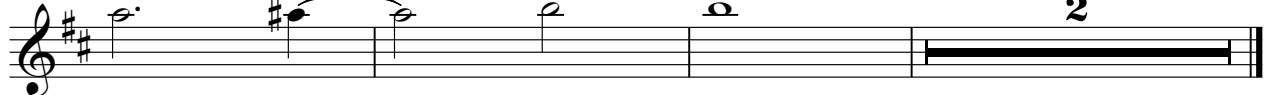

Sammy Nestico - Pressure Cooker

Trumpet

♩ = 120,000000
Trumpet **2** **54**

59

63 **8**

74 **4**

82 **75**

160

163 **11**

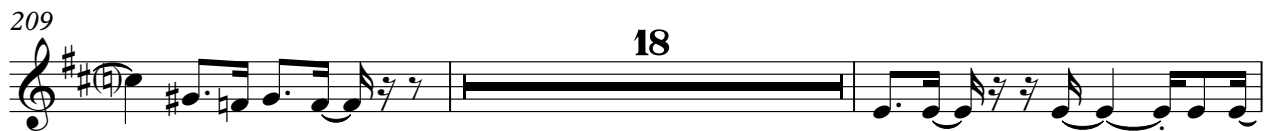
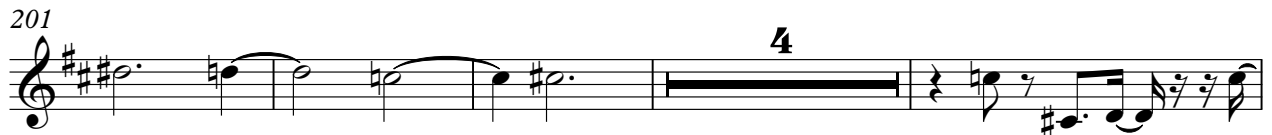

Trumpet

251

Sammy Nestico - Pressure Cooker

Trumpet

♩ = 120,000000

Trumpet

2 45

51

57

61

65

69

73 4

81 75

159

162 11

176

180

185

189

193

197

202

210

251

Sammy Nestico - Pressure Cooker

Trombone

♩ = 120,000000

Trombone

2 45

50

54

58

63

73

80

109

113

115

140

145

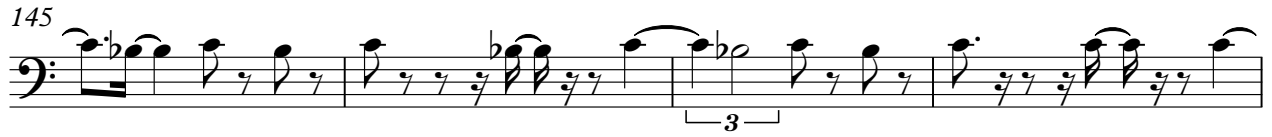

149

154

158

162

169

173

177

181

Trombone

185

189

193

197

203

209

215

221

228

232

236

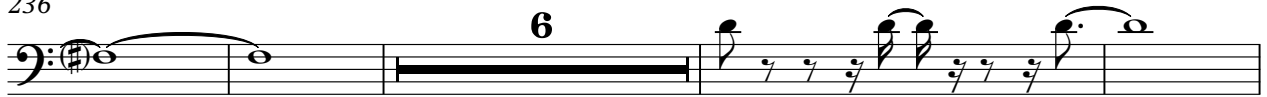

246

250

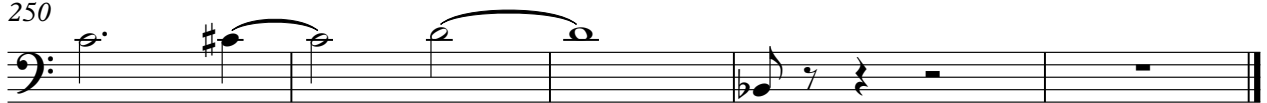

Sammy Nestico - Pressure Cooker

Trombone

♩ = 120,000000

Trombone

2 45

50

54

58

63 7

73

80 26

109

113

115 23

140

145

149

154

158

162

176

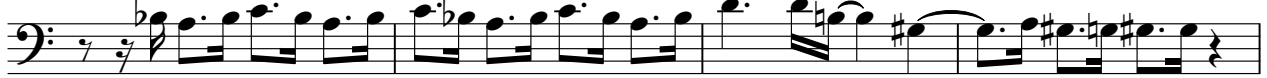

180

184

188

Trombone

192

196

208

214

228

232

236

247

250

Sammy Nestico - Pressure Cooker

Trombone

♩ = 120,000000

Trombone

2 45

50

54

58

63 7

73

80 26

109

113

115 23

140

145

149

154

159

164

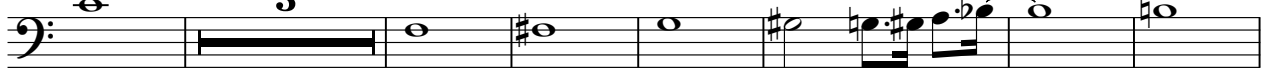

174

179

184

188

192

197

204

219

227

231

235

246

250

Sammy Nestico - Pressure Cooker

Trombone

♩ = 120,000000

Trombone

2 45

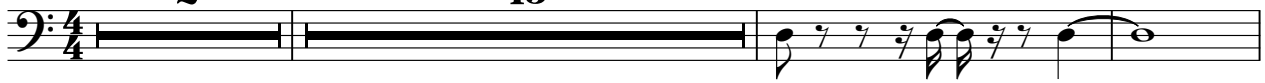

50

54

3

58

3

62

7

72

79

25

108

112

115

23

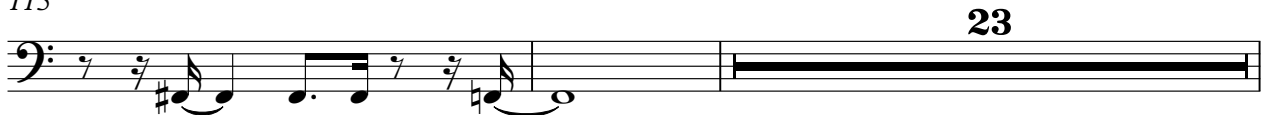

140

145

149

154

159

163

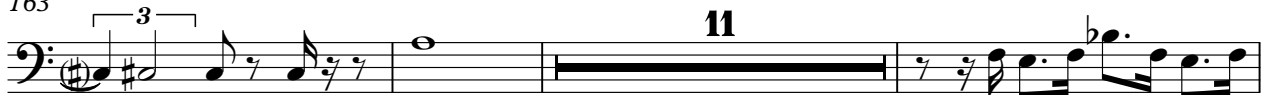

177

181

185

190

196

208

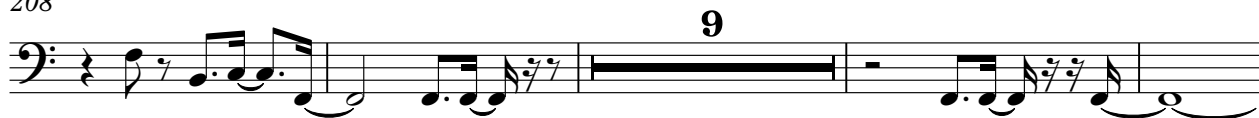

221

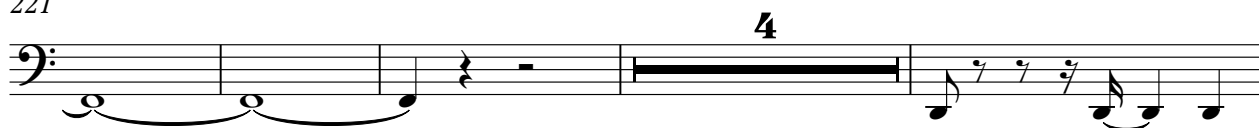

229

232

235

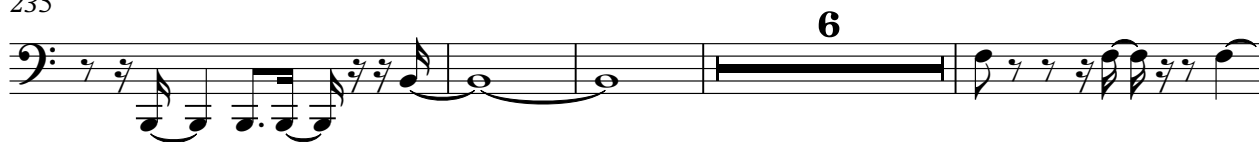

245

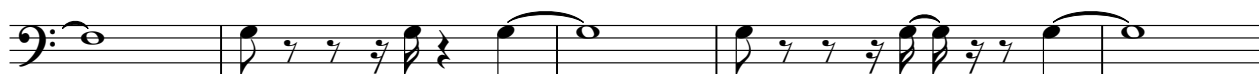

250

Sammy Nestico - Pressure Cooker

Drums (B

♩ = 120,000000

Drums (BB)

V.S.

43

47

51

55

59

63

67

71

75

79

Drums (B

84

88

92

96

100

104

108

112

116

120

V.S.

124

128

132

136

140

144

148

152

156

160

164

167

171

175

179

183

187

191

195

199

Drums (B

204

208

211

214

218

222

226

229

233

236

Drums (B

239

242

245

249

252

253

Sammy Nestico - Pressure Cooker

Piano (B

♩ = 120,000000
Piano (BB)

V.S.

24

28

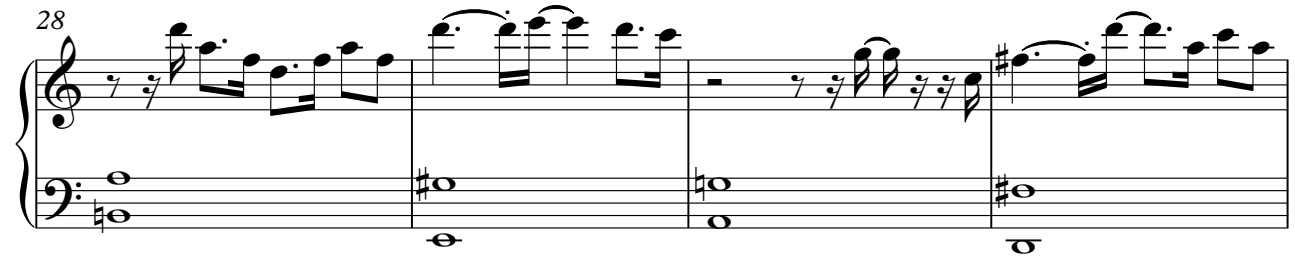

32

36

40

44

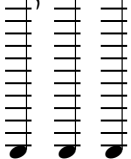

48

52

55

58

62

66

70

75

79

84

88

93

97

101

105

109

113

118

V.S.

122

126

130

135

139

143

147

151

154

158

161

163

168

172

176

180

184

188

192

196

199

203

207

210

219

226

231

236

247

250

Sammy Nestico - Pressure Cooker

Bass (BB)

♩ = 120,000000

Bass (BB)

2

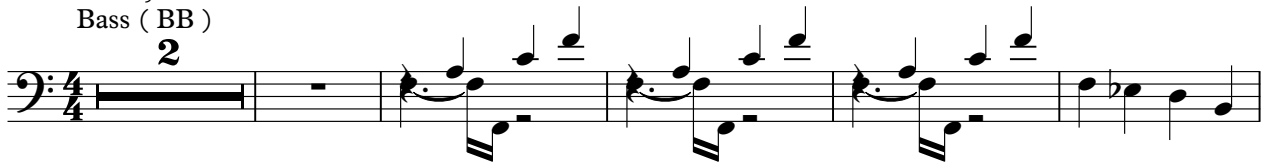

V.S.

54

58

62

67

72

77

82

88

93

97

101

106

111

116

121

126

131

135

140

145

151

155

159

164

172

177

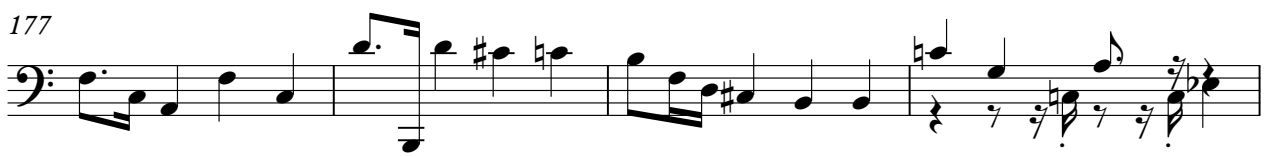

181

185

190

195

200

205

210

229

234

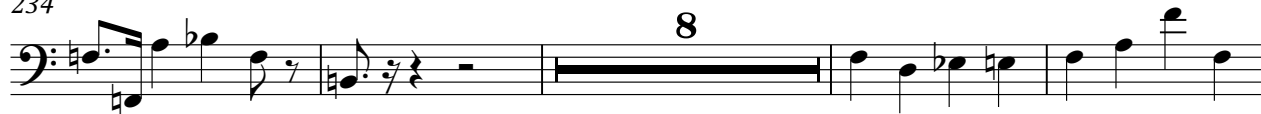

246

250

