

San Marino - Essa Cama Eu Nao Vendo

♩ = 143,999878 ♩ = 143,999878

The musical score is arranged in a multi-stem format. It includes the following parts:

♩ = 143,999878 ♩ = 143,999878

5

Bar. Tpt.
Bar. Tpt.
Perc.
E. Gtr.
E. Bass
Organ
FM
Vla.

8

Bar. Tpt.
Bar. Tpt.
Perc.
E. Gtr.
E. Bass
Organ
FM
Vla.

11 3

Perc. E. Gtr. E. Bass Organ FM Vla.

14

Bar. Tpt. Perc. E. Gtr. E. Bass Organ FM Vla.

18

Perc.

E. Gtr.

E. Bass

Organ

FM

Vla.

21

Perc.

E. Gtr.

E. Bass

Organ

FM

Vla.

25

Bar. Tpt.

Perc.

E. Gtr.

E. Bass

Organ

FM

Vla.

29

Perc.

E. Gtr.

E. Bass

Organ

FM

Vla.

32

Bar. Tpt.

Perc.

E. Gtr.

E. Bass

Organ

FM

Vla.

35

Bar. Tpt.

Perc.

E. Gtr.

E. Bass

Organ

FM

Vla.

38

Bar. Tpt.

Perc.

E. Gtr.

E. Bass

Organ

FM

Vla.

41

Bar. Tpt.

Perc.

E. Gtr.

E. Bass

Organ

FM

Vla.

44

Bar. Tpt.
Bar. Tpt.
Perc.
E. Gtr.
E. Bass
Organ
FM
Vla.

48

Bar. Tpt.
Perc.
E. Gtr.
E. Bass
Organ
FM
Vla.

51

Bar. Tpt.
Perc.
E. Gtr.
E. Bass
Organ
FM
Vla.

55

Bar. Tpt.
Bar. Tpt.
Bar. Tpt.
Perc.
E. Gtr.
E. Bass
Organ
FM
Vla.

58

Bar. Tpt.
Bar. Tpt.
Perc.
E. Gtr.
E. Bass
Organ
FM
Vla.

61

Bar. Tpt.
Bar. Tpt.
Perc.
E. Gtr.
E. Bass
Organ
FM
Vla.

64

Bar. Tpt.
Bar. Tpt.
Perc.
E. Gtr.
E. Bass
Organ
FM
Vla.

67

Bar. Tpt.
Perc.
E. Gtr.
E. Bass
Organ
FM
Vla.

70

Bar. Tpt.

Perc.

E. Gtr.

E. Bass

Organ

FM

Vla.

73

Bar. Tpt.

Perc.

E. Gtr.

E. Bass

Organ

FM

Vla.

76

Bar. Tpt.

Perc.

E. Gtr.

E. Bass

Organ

FM

Vla.

79

Perc.

E. Gtr.

E. Bass

Organ

FM

Vla.

82

Bar. Tpt.

Perc.

E. Gtr.

E. Bass

Organ

FM

Vla.

86

Perc.

E. Gtr.

E. Bass

Organ

FM

Vla.

90

Bar. Tpt.

Perc.

E. Gtr.

E. Bass

Organ

FM

Vla.

94

Perc.

E. Gtr.

E. Bass

Organ

FM

Vla.

97

Bar. Tpt.

Perc.

E. Gtr.

E. Bass

Organ

FM

Vla.

101

Bar. Tpt.

Bar. Tpt.

Bar. Tpt.

Perc.

E. Gtr.

E. Bass

Organ

FM

Vla.

104

Bar. Tpt.
Bar. Tpt.
Perc.
E. Gtr.
E. Bass
Organ
FM
Vla.

107

Bar. Tpt.
Bar. Tpt.
Perc.
E. Gtr.
E. Bass
Organ
FM
Vla.

109

Bar. Tpt.
Bar. Tpt.
Perc.
E. Gtr.
E. Bass
Organ
FM
Vla.

111

Bar. Tpt.
Bar. Tpt.
Perc.
E. Gtr.
E. Bass
Organ
FM
Vla.

Baroque Trumpet

85

5

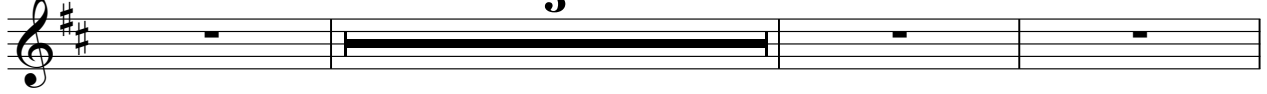

93

7

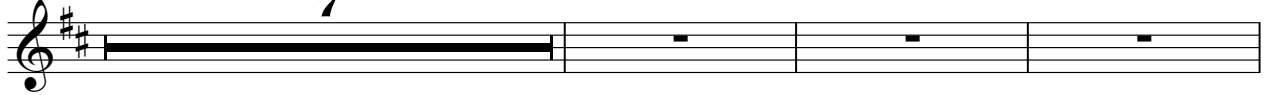

103

106

109

112

Baroque Trumpet

San Marino - Essa Cama Eu Nao Vendo

♩ = 143,999878 ♩ = 143,999878

57

60

63

66

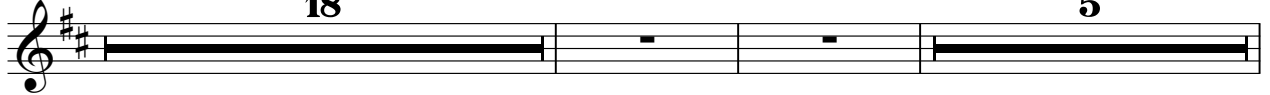

91

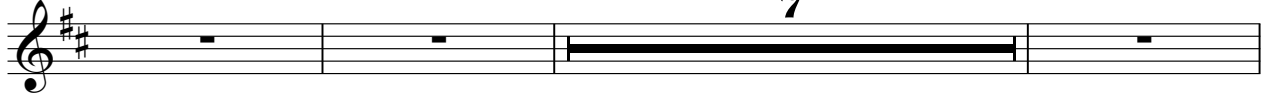

101

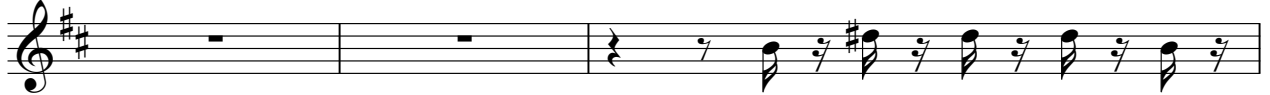

104

107

109

112

Baroque Trumpet

San Marino - Essa Cama Eu Nao Vendo

$\text{♩} = 143,999878$ $\text{♩} = 143,999878$

5 3

11 5

18 7

27 3 3

36 2

41 5

49 5

57 7 3

71 2 2

78 5

2

Baroque Trumpet

84

91

100

104

San Marino - Essa Cama Eu Nao Vendo

Percussion

$\text{♩} = 143,999878 \quad \text{♩} = 143,999878$

V.S.

40

44

47

51

54

57

61

65

69

73

Percussion

77

81

84

88

91

96

100

103

107

110

San Marino - Essa Cama Eu Nao Vendo

Electric Guitar

♩ = 143,999878 = 143,999878

V.S.

31

34

37

40

43

46

49

52

54

57

60

63

65

68

71

74

77

80

83

86

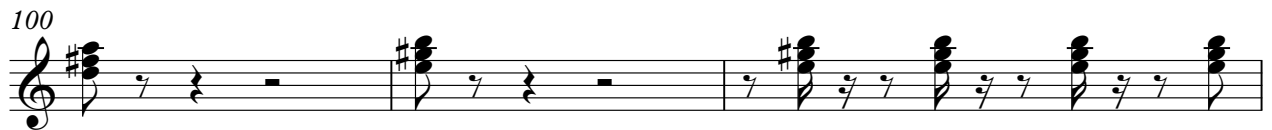

San Marino - Essa Cama Eu Nao Vendo

5-string Electric Bass

♩ = 143,999878 ♩ = 143,999878

5

7

10

13

16

20

23

26

29

V.S.

32

35

38

41

44

47

49

52

55

58

61

64

66

69

72

76

80

83

86

88

V.S.

91

95

97

100

103

106

109

112

Rock Organ

San Marino - Essa Cama Eu Nao Vendo

♩ = 143,999878 ♩ = 143,999878

5

7

9

11

14

17

V.S.

21

25

28

31

35

38

41

44

47

49

53

57

61

64

66

69

73

76

79

82

85

88

91

94

97

100

V.S.

103

106

109

111

♩ = 143,999878 ♩ = 143,999878

6

10

13

16

21

47

49

52

54

57

61

V.S.

65

69

72

76

80

84

88

91

95

98

100

103

V.S.

106

109

112

San Marino - Essa Cama Eu Nao Vendo

Viola

♩ = 143,999878 ♩ = 143,999878

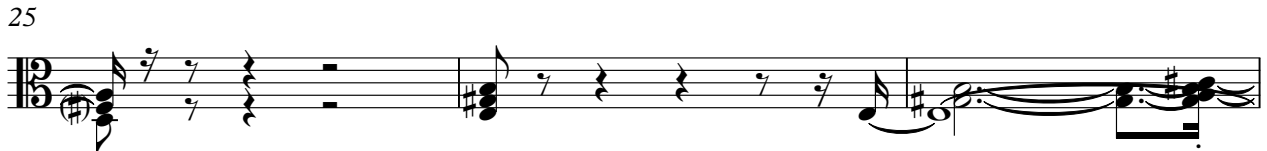
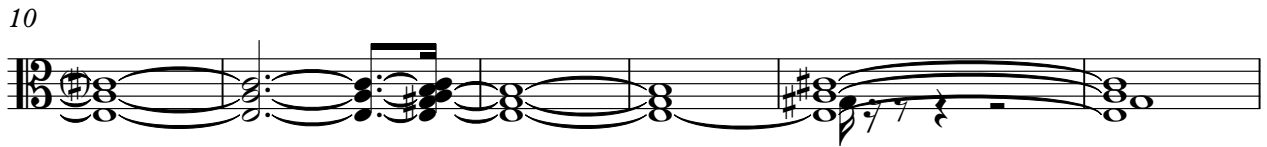

V.S.

86

91

96

100

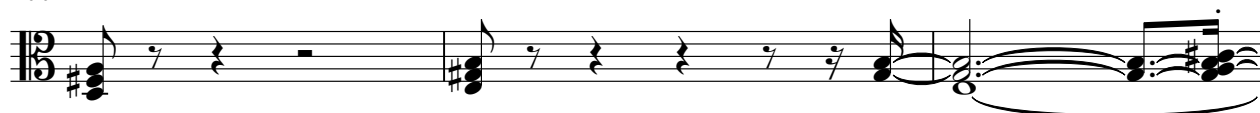

103

109

112

