

San Marino - Mulher Transgenica

♩ = 138,999893 ♪ = 138,999893

Baroque Trumpet
Percussion
Flexatone
Electric Guitar
5-string Electric Bass
FM Synth
Lead 1 (Square)
Viola

6

Bar. Tpt.
Perc.
Flex.
E. Gtr.
E. Bass
FM
Lead 1
Vla.

9

Bar. Tpt.
Perc.
E. Gtr.
E. Bass
FM
Vla.

13

Perc.
E. Gtr.
E. Bass
FM
Vla.

17

Perc.
E. Gtr.
E. Bass
FM
Vla.

20

Perc.

E. Gtr.

E. Bass

FM

Vla.

24

Bar. Tpt.

Perc.

E. Gtr.

E. Bass

FM

Vla.

28

Perc.

E. Gtr.

E. Bass

FM

Vla.

32

Bar. Tpt.

Perc.

E. Gtr.

E. Bass

FM

Vla.

36

Perc.

E. Gtr.

E. Bass

FM

Vla.

40

Bar. Tpt.

Perc.

E. Gtr.

E. Bass

FM

Vla.

43

Bar. Tpt.
Perc.
Flex.
E. Gtr.
E. Bass
FM
Lead I
Vla.

47

Bar. Tpt.
Perc.
E. Gtr.
E. Bass
FM
Vla.

50

Bar. Tpt.

Perc.

E. Gtr.

E. Bass

FM

Vla.

53

Perc.

E. Gtr.

E. Bass

FM

Vla.

57

Perc.

E. Gtr.

E. Bass

FM

Vla.

60

Perc. E. Gtr. E. Bass FM Vla.

64

Bar. Tpt. Perc. E. Gtr. E. Bass FM Vla.

68

Perc. E. Gtr. E. Bass FM Vla.

72

Bar. Tpt.
Perc.
E. Gtr.
E. Bass
FM
Vla.

75

Bar. Tpt.
Perc.
E. Gtr.
E. Bass
FM
Vla.

79

Bar. Tpt.
Perc.
E. Gtr.
E. Bass
FM
Vla.

83

Bar. Tpt.
Perc.
E. Gtr.
E. Bass
FM
Vla.

87

Perc.
E. Gtr.
E. Bass
FM
Vla.

90

Bar. Tpt.
Perc.
Flex.
E. Gtr.
E. Bass
FM
Lead 1
Vla.

93

Bar. Tpt.
Perc.
Flex.
E. Gtr.
E. Bass
FM
Lead 1
Vla.

96

Bar. Tpt.

Perc.

E. Gtr.

E. Bass

FM

Vla.

Baroque Trumpet

San Marino - Mulher Transgenica

♩ = 138,999893 ♩ = 138,999893

2 4

8

10 15

27 6

35 6

43 3

49 15

67 6

75 6

83 6

2

Baroque Trumpet

90

3

95

98

San Marino - Mulher Transgenica

Percussion

♩ = 138,999893 ♩ = 138,999893

2

6

10

14

18

22

26

30

34

38

V.S.

41

44

47

50

54

58

62

66

70

74

Percussion

78

82

86

90

94

98

♩ = 138,999893 ♩ = 138,999893

2

5

8 2 16

27 7 7

43

46 3

51 16 7

75 7 6

90

93 2

2

Flexatone

98

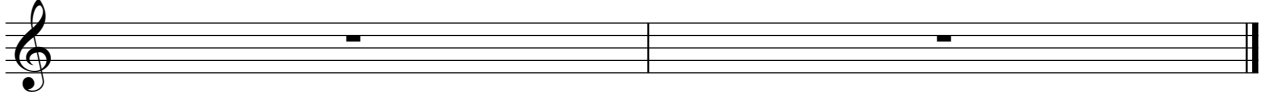

Electric Guitar

San Marino - Mulher Transgenica

♩ = 138,999893 ♩ = 138,999893

2

6

8

10

13

16

19

22

25

27

V.S.

57

60

63

66

69

72

75

78

81

83

86

89

92

95

98

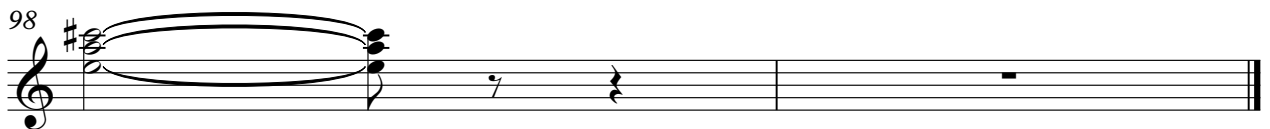

35

38

40

43

47

50

54

58

61

64

4

5-string Electric Bass

95

98

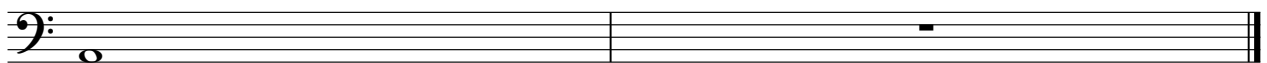

♩ = 138,999893 ♩ = 138,999893

FM Synth

22

26

30

34

38

41

44

47

50

53

56

60

63

67

71

74

77

80

83

86

89

92

94

96

V.S.

6

FM Synth

98

San Marino - Mulher Transgenica

Viola

♩ = 138,999893 ♩ = 138,999893

2

8

14

20

27

34

39

43

49

55

V.S.

60

65

67

72

75

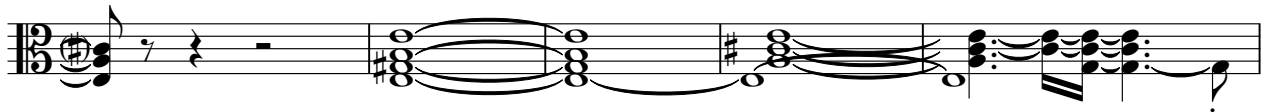

80

83

88

93

98

