

Beatles - I Need You

0.0"
1.1.00
Copyright © 1996 Eric N. Le STUDIO
♩ = 135,000137

11

Melody

Loose Kick

Maracas

Low Conga

Open Hi Conga

Steel String

Steel String

Bass

Lead 5

16

Melody

Loose Kick

Maracas

Low Conga

Open Hi Conga

Steel String

Steel String

Bass

Lead 5

21

Melody

Loose Kick

Maracas

Low Conga

Open Hi Conga

Steel String

Steel String

Bass

Lead 5

26

Melody

Loose Kick

Maracas

Low Conga

Open Hi Conga

Steel String

Steel String

Bass

Lead 5

31

Melody

Loose Kick

Maracas

High Bong

Low Conga

Open Hi Conga

Steel String

Steel String

Bass

Lead 5

36

Melody

Loose Kick

Maracas

High Bong

Low Conga

Open Hi Conga

Steel String

Steel String

Bass

Lead 5

41

Melody

Loose Kick

Maracas

Low Conga

Open Hi Conga

Steel String

Steel String

Bass

Lead 5

46

Melody

Loose Kick

Maracas

Low Conga

Open Hi Conga

Steel String

Steel String

Bass

Lead 5

51

Melody

Loose Kick

Maracas

High Bong

Low Conga

Open Hi Conga

Steel String

Steel String

Bass

Lead 5

56

Melody

Loose Kick

Maracas

High Bong

Low Conga

Open Hi Conga

Steel String

Steel String

Bass

Lead 5

61

Melody

Loose Kick

Maracas

High Bong

Low Conga

Open Hi Conga

Steel String

Steel String

Bass

Lead 5

66

Melody

Loose Kick

Maracas

Low Conga

Open Hi Conga

Steel String

Steel String

Bass

Lead 5

71

Melody

Loose Kick

Maracas

Low Conga

Open Hi Conga

Steel String

Steel String

Bass

Lead 5

76

Melody

Loose Kick

Maracas

Low Conga

Open Hi Conga

Steel String

Steel String

Bass

Lead 5

80

Melody

Loose Kick

Maracas

Low Conga

Open Hi Conga

Steel String

Steel String

Bass

Lead 5

Beatles - I Need You

Melody

♩ = 135,000137

2

7

12

18

23

28

32

37

41

Melody

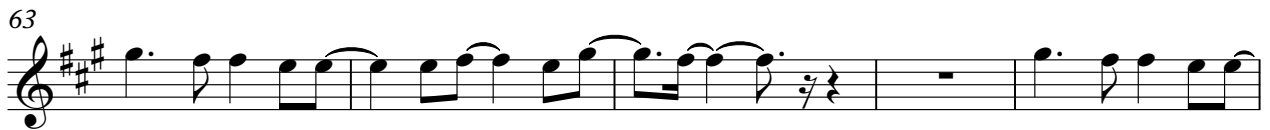

Loose Kick

Beatles - I Need You

♩ = 135,000137

7

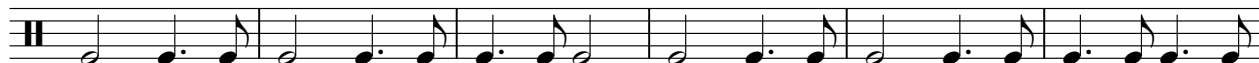

13

19

25

31

37

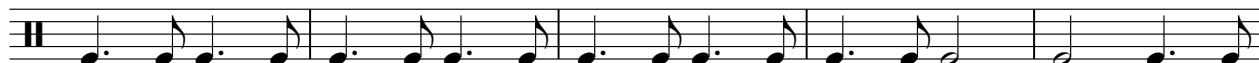

42

48

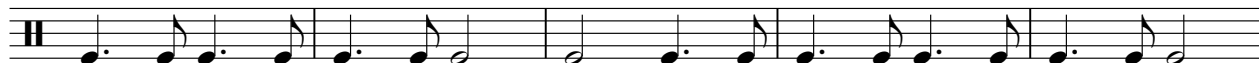

53

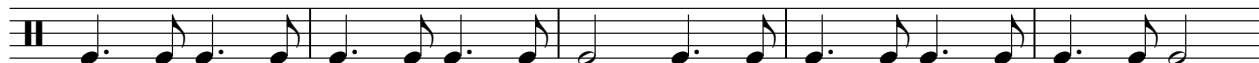

V.S.

2

Loose Kick

58

64

70

76

80

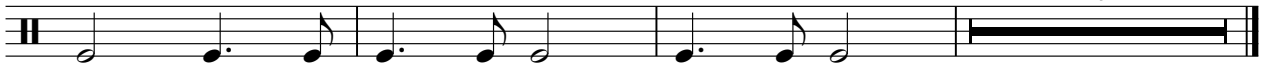

Maracas

Beatles - I Need You

♩ = 135,000137

4/4

7

13

19

25

30

35

41

47

52

V.S.

2

Maracas

57

63

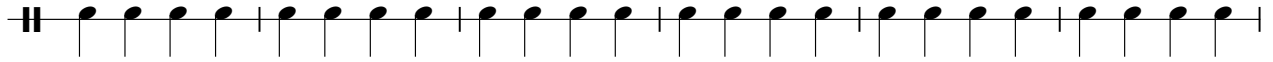

69

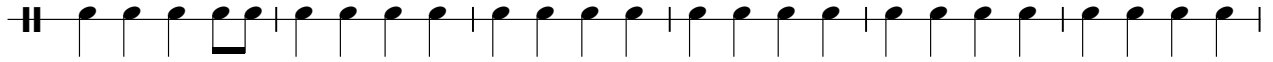

75

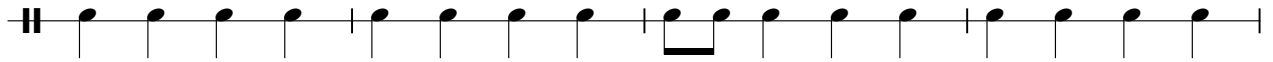

79

High Bong

Beatles - I Need You

♩ = 135,000137

30

35

40

14

58

61

22

Low Conga

Beatles - I Need You

♩ = 135,000137

2

8

14

20

26

32

38

44

50

56

V.S.

Low Conga

62

68

74

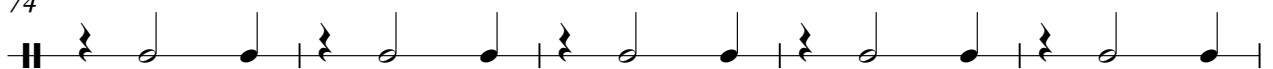

79

Open Hi Conga

Beatles - I Need You

♩ = 135,000137

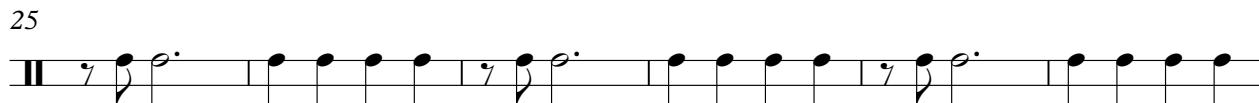

V.S.

2

Open Hi Conga

60

66

71

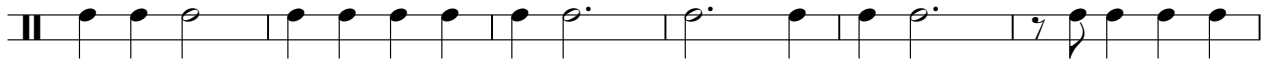

77

81

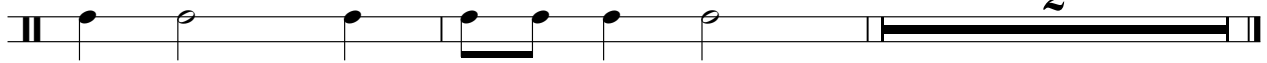

Steel String

Beatles - I Need You

♩ = 135,000137

6

11

16

21

26

31

36

41

47

V.S.

52

57

63

68

73

78

81

42

46

50

54

58

63

67

71

75

80

Beatles - I Need You

Bass

♩ = 135,000137

V.S.

Beatles - I Need You

Lead 5

♩ = 135,000137

6

12

19

24

30

37

44

51

55

60

2

66

2

73

78

81