

Sandra - Heaven Can Wait

♩ = 120,000000

DRUMS

FANTASIA

MUTED GTR

FINGERDBAS

SYNTHBRASS

SYN STRING

VOICE OOHS

STRINGS

HARPSICHRD

♩ = 120,000000

FANTASIA

SYNTHBRASS

SYN STRING

STRINGS

HARPSICHRD

DRUMS

MUTED GTR

FINGERDBAS

HARPSICHRD

10

DRUMS

MUTED GTR

FINGERDBAS

13

DRUMS

MUTED GTR

FINGERDBAS

16

DRUMS

MUTED GTR

FINGERDBAS

19

DRUMS

MUTED GTR

FINGERDBAS

SYN STRING

STRINGS

22

DRUMS

MUTED GTR

FINGERDBAS

SYN STRING

STRINGS

25

DRUMS

MUTED GTR

FINGERDBAS

SYNTHBRASS

SYN STRING

STRINGS

28

DRUMS

MUTED GTR

FINGERDBAS

SYNTHBRASS

SYN STRING

STRINGS

31

DRUMS

MUTED GTR

FINGERDBAS

SYNTHBRASS

SYN STRING

STRINGS

34

DRUMS

MUTED GTR

FINGERDBAS

VOICE OOHs

STRINGS

37

DRUMS

MUTED GTR

FINGERDBAS

VOICE OOHs

STRINGS

40

DRUMS

MUTED GTR

FINGERDBAS

STRINGS

43

DRUMS

MUTED GTR

FINGERDBAS

46

DRUMS

MUTED GTR

FINGERDBAS

49

DRUMS

MUTED GTR

FINGERDBAS

STRINGS

52

DRUMS

MUTED GTR

FINGERDBAS

SYN STRING

STRINGS

55

DRUMS

MUTED GTR

FINGERDBAS

STRINGS

58

DRUMS

MUTED GTR

FINGERDBAS

SYNTHBRASS

SYN STRING

STRINGS

61

DRUMS

MUTED GTR

FINGERDBAS

SYNTHBRASS

SYN STRING

STRINGS

64

DRUMS

MUTED GTR

FINGERDBAS

SYNTHBRASS

SYN STRING

STRINGS

67 7

DRUMS

MUTED GTR

FINGERDBAS

VOICE OOHs

STRINGS

70

DRUMS

MUTED GTR

FINGERDBAS

STRINGS

73

DRUMS

MUTED GTR

FINGERDBAS

SYNTHBRASS

SYN STRING

STRINGS

76

DRUMS  
MUTED GTR  
FINGERDBAS  
SYNTHBRASS  
SYN STRING  
STRINGS

79

DRUMS  
MUTED GTR  
FINGERDBAS  
SYNTHBRASS  
SYN STRING  
VOICE OOHs  
STRINGS

82

DRUMS  
MUTED GTR  
FINGERDBAS  
SYNTHBRASS  
SYN STRING  
VOICE OOHs  
STRINGS

85

DRUMS

MUTED GTR

FINGERDBAS

SYNTHBRASS

SYN STRING

STRINGS

88

DRUMS

MUTED GTR

FINGERDBAS

SYNTHBRASS

SYN STRING

STRINGS

91

DRUMS

MUTED GTR

FINGERDBAS

SYNTHBRASS

SYN STRING

STRINGS

94

DRUMS  
MUTED GTR  
FINGERDBAS  
VOICE OOHs  
STRINGS

97

DRUMS  
MUTED GTR  
FINGERDBAS  
VOICE OOHs  
STRINGS

100

DRUMS  
MUTED GTR  
FINGERDBAS  
SYNTHBRASS  
SYN STRING  
STRINGS

103

DRUMS  
MUTED GTR  
FINGERDBAS  
SYNTHBRASS  
SYN STRING  
STRINGS

106

DRUMS  
MUTED GTR  
FINGERDBAS  
SYNTHBRASS  
SYN STRING  
STRINGS

109

DRUMS  
MUTED GTR  
FINGERDBAS  
VOICE OOHS  
STRINGS

112

DRUMS

MUTED GTR

FINGERDBAS

STRINGS

115

DRUMS

MUTED GTR

FINGERDBAS

SYNTHBRASS

SYN STRING

STRINGS

118

DRUMS

MUTED GTR

FINGERDBAS

SYNTHBRASS

SYN STRING

STRINGS

120

DRUMS

MUTED GTR

FINGERDBAS

SYNTHBRASS

SYN STRING

STRINGS

DRUMS

Sandra - Heaven Can Wait

♩ = 120,000000

5

9

11

13

15

17

19

21

23

25

V.S.

DRUMS

27

29

31

33

35

37

39

41

43

45

DRUMS

47

49

51

53

55

57

59

61

63

65

V.S.

DRUMS

67

69

71

73

75

77

79

81

83

85

DRUMS

88

90

92

94

96

98

100

102

104

106

V.S.

## DRUMS

108

110

112

114

116

118

120

FANTASIA

Sandra - Heaven Can Wait

♩ = 120,000000

5

7

116

MUTED GTR

Sandra - Heaven Can Wait

♩ = 120,000000

5

9

13

17

21

24

27

29

31

33

V.S.

61

63

65

67

69

71

73

75

77

79

V.S.

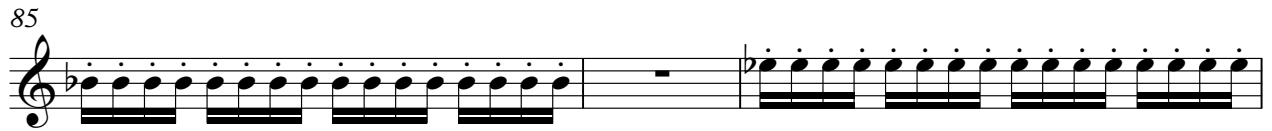

102

104

106

108

110

112

114

116

118

120

♩ = 120,000000

5

V.S.

26

28

31

33

36

39

42

44

46

48

74

77

79

82

85

88

91

93

96

99

102

105

107

110

113

116

119

121

SYNTHBRASS

Sandra - Heaven Can Wait

♩ = 120,000000

5 20

27 2

31 26

59 2

63 8

73

76

79

82

V.S.

## SYNTHBRASS

SYN STRING

Sandra - Heaven Can Wait

♩ = 120,000000

73

76

79

82

85

89

92

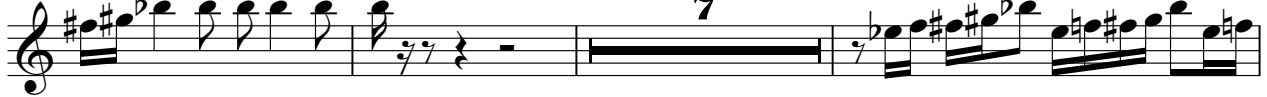

102

105

108

SYN STRING

116

119

VOICE OOHS

Sandra - Heaven Can Wait

♩ = 120,000000

33

37

29

69

11

83

11

97

11

110

11

51

58

62

64

70

76

84

88

91

95

101

STRINGS

105

109

115

119

♩ = 120,000000

5

7

115