

Sandra Reemer - La Colegiala

♩ = 87,000656

DRUMS

HARPSICHRD

DRUMS

WOODBLOCK

HARPSICHRD

5

PAN FLUTE

3

DRUMS

WOODBLOCK

NYLON GTR

HARPSICHRD

SYN SWEEP

7

PAN FLUTE

DRUMS

WOODBLOCK

NYLON GTR

HARPSICHRD

SYN SWEEP

9

PAN FLUTE

DRUMS

WOODBLOCK

NYLON GTR

HARPSICHRD

SYN SWEEP

10

SHAKUHACHI

DRUMS

WOODBLOCK

NYLON GTR

HARPSICHRD

4

12 ♩ = 90,000900

SHAKUHACHI

DRUMS

NYLON GTR

HARPSICHRD

14

SHAKUHACHI

DRUMS

NYLON GTR

HARPSICHRD

♩ = 103,000755

16

SHAKUHACHI

DRUMS

NYLON GTR

ACOU BASS

17

SHAKUHACHI

PAN FLUTE

DRUMS

NYLON GTR

ACOU BASS

18

PAN FLUTE

TRUMPET

DRUMS

NYLON GTR

ACOU BASS

19

TRUMPET

DRUMS

NYLON GTR

ACOU BASS

21

MELODY

PAN FLUTE

TRUMPET

DRUMS

NYLON GTR

ACOU BASS

23

MELODY

DRUMS

NYLON GTR

ACOU BASS

25

MELODY

DRUMS

NYLON GTR

ACOU BASS

A.PIANO 1

26

MELODY

DRUMS

NYLON GTR

ACOU BASS

A.PIANO 1

28

MELODY

DRUMS

NYLON GTR

ACOU BASS

A.PIANO 1

30

PAN FLUTE

DRUMS

NYLON GTR

ACOU BASS

A.PIANO 1

31

PAN FLUTE

DRUMS

NYLON GTR

ACOU BASS

32

PAN FLUTE

DRUMS

NYLON GTR

ACOU BASS

33

PAN FLUTE

DRUMS

NYLON GTR

ACOU BASS

A.PIANO 1

34

MELODY

DRUMS

NYLON GTR

ACOU BASS

A.PIANO 1

36

MELODY

TRUMPET

DRUMS

NYLON GTR

ACOU BASS

A.PIANO 1

38

MELODY

DRUMS

NYLON GTR

ACOU BASS

A.PIANO 1

40

MELODY

DRUMS

NYLON GTR

ACOU BASS

A.PIANO 1

41

MELODY

DRUMS

ACOU BASS

A.PIANO 1

3

42

MELODY

SHAKUHACHI

TRUMPET

DRUMS

NYLON GTR

ACOU BASS

A.PIANO 1

43

MELODY

SHAKUHACHI

TRUMPET

DRUMS

NYLON GTR

ACOU BASS

A.PIANO 1

44

MELODY

SHAKUHACHI

TRUMPET

DRUMS

NYLON GTR

ACOU BASS

A.PIANO 1

45

MELODY

SHAKUHACHI

TRUMPET

DRUMS

NYLON GTR

ACOU BASS

A.PIANO 1

46

MELODY

SHAKUHACHI

TRUMPET

DRUMS

NYLON GTR

ACOU BASS

A.PIANO 1

47

MELODY

SHAKUHACHI

TRUMPET

DRUMS

NYLON GTR

ACOU BASS

A.PIANO 1

48

MELODY

SHAKUHACHI

TRUMPET

DRUMS

NYLON GTR

ACOU BASS

A.PIANO 1

49

MELODY

SHAKUHACHI

TRUMPET

DRUMS

NYLON GTR

ACOU BASS

A.PIANO 1

50

SHAKUHACHI

PAN FLUTE

DRUMS

MUTED GTR

ACOU BASS

A.PIANO 1

51

SHAKUHACHI

PAN FLUTE

DRUMS

MUTED GTR

ACOU BASS

A.PIANO 1

52

SHAKUHACHI

PAN FLUTE

DRUMS

MUTED GTR

ACOU BASS

A.PIANO 1

53

SHAKUHACHI

PAN FLUTE

DRUMS

MUTED GTR

ACOU BASS

A.PIANO 1

54

SHAKUHACHI

TRUMPET

DRUMS

TUBULARBEL

MUTED GTR

NYLON GTR

ACOU BASS

55

PAN FLUTE

TRUMPET

DRUMS

TUBULARBEL

MUTED GTR

NYLON GTR

ACOU BASS

56

PAN FLUTE

TRUMPET

DRUMS

TUBULARBEL

MUTED GTR

NYLON GTR

ACOU BASS

57

PAN FLUTE

TRUMPET

DRUMS

TUBULARBEL

MUTED GTR

NYLON GTR

ACOU BASS

A.PIANO 1

58

MELODY

PAN FLUTE

TRUMPET

DRUMS

NYLON GTR

ACOU BASS

A.PIANO 1

59

MELODY

PAN FLUTE

TRUMPET

DRUMS

NYLON GTR

ACOU BASS

A.PIANO 1

60

MELODY

PAN FLUTE

TRUMPET

DRUMS

NYLON GTR

ACOU BASS

A.PIANO 1

Detailed description of the musical score: The score is for measures 60-63. MELODY (treble clef) plays chords: G4-B4-D5 (meas 60), G4-B4-D5 (meas 61), G4-B4-D5 (meas 62), G4-B4-D5 (meas 63). PAN FLUTE (treble clef) plays: G4 (meas 60), G4 (meas 61), G4 (meas 62), G4 (meas 63). TRUMPET (treble clef) plays: G4 (meas 60), G4 (meas 61), G4 (meas 62), G4 (meas 63). DRUMS (drum clef) plays a complex rhythmic pattern with many notes and rests. NYLON GTR (treble clef) plays chords: G4-B4-D5 (meas 60), G4-B4-D5 (meas 61), G4-B4-D5 (meas 62), G4-B4-D5 (meas 63). ACOU BASS (bass clef) plays: G2 (meas 60), G2 (meas 61), G2 (meas 62), G2 (meas 63). A.PIANO 1 (treble clef) plays chords: G4-B4-D5 (meas 60), G4-B4-D5 (meas 61), G4-B4-D5 (meas 62), G4-B4-D5 (meas 63).

61

MELODY

PAN FLUTE

TRUMPET

DRUMS

NYLON GTR

ACOU BASS

A.PIANO 1

62

MELODY

DRUMS

NYLON GTR

ACOU BASS

63

MELODY

DRUMS

NYLON GTR

ACOU BASS

64

MELODY

DRUMS

NYLON GTR

ACOU BASS

65

MELODY

DRUMS

ACOU BASS

A.PIANO 1

MELODY

SHAKUHACHI

TRUMPET

DRUMS

NYLON GTR

ACOU BASS

A.PIANO 1

MELODY

SHAKUHACHI

TRUMPET

DRUMS

NYLON GTR

ACOU BASS

A.PIANO 1

68

MELODY

SHAKUHACHI

TRUMPET

DRUMS

NYLON GTR

ACOU BASS

A.PIANO 1

69

MELODY

SHAKUHACHI

TRUMPET

DRUMS

NYLON GTR

ACOU BASS

A.PIANO 1

70

MELODY

SHAKUHACHI

TRUMPET

DRUMS

NYLON GTR

ACOU BASS

A.PIANO 1

71

MELODY

SHAKUHACHI

TRUMPET

DRUMS

NYLON GTR

ACOU BASS

A.PIANO 1

72

MELODY

SHAKUHACHI

TRUMPET

DRUMS

NYLON GTR

ACOU BASS

A.PIANO 1

73

MELODY

SHAKUHACHI

TRUMPET

DRUMS

NYLON GTR

ACOU BASS

A.PIANO 1

74

DRUMS

75

MELODY

PAN FLUTE

DRUMS

76

MELODY

SHAKUHACHI

PAN FLUTE

TRUMPET

DRUMS

NYLON GTR

ACOU BASS

77

MELODY

SHAKUHACHI

PAN FLUTE

TRUMPET

DRUMS

NYLON GTR

ACOU BASS

78

MELODY

SHAKUHACHI

PAN FLUTE

TRUMPET

DRUMS

NYLON GTR

ACOU BASS

A.PIANO 1

79

MELODY

PAN FLUTE

TRUMPET

DRUMS

NYLON GTR

ACOU BASS

A.PIANO 1

80

MELODY

SHAKUHACHI

PAN FLUTE

TRUMPET

DRUMS

NYLON GTR

ACOU BASS

A.PIANO 1

81

MELODY

SHAKUHACHI

PAN FLUTE

TRUMPET

DRUMS

NYLON GTR

ACOU BASS

82

MELODY

SHAKUHACHI

PAN FLUTE

TRUMPET

DRUMS

NYLON GTR

ACOU BASS

Detailed description of the musical score: The score is for page 38, starting at measure 82. It consists of seven staves. The MELODY staff uses a treble clef and contains block chords and rests. The SHAKUHACHI staff uses a treble clef and contains a melodic line with slurs. The PAN FLUTE staff uses a treble clef and contains block chords. The TRUMPET staff uses a treble clef and contains a melodic line with slurs. The DRUMS staff uses a drum clef and contains a complex rhythmic pattern with 'x' marks. The NYLON GTR staff uses a treble clef and contains chords and a vertical line of notes. The ACOU BASS staff uses a bass clef and contains a simple melodic line.

83

MELODY

SHAKUHACHI

PAN FLUTE

TRUMPET

DRUMS

NYLON GTR

ACOU BASS

84

MELODY

SHAKUHACHI

PAN FLUTE

TRUMPET

DRUMS

NYLON GTR

ACOU BASS

MELODY

SHAKUHACHI

PAN FLUTE

TRUMPET

DRUMS

NYLON GTR

ACOU BASS

85

41

3

86

MELODY

SHAKUHACHI

PAN FLUTE

TRUMPET

DRUMS

NYLON GTR

ACOU BASS

A.PIANO 1

87

MELODY

SHAKUHACHI

PAN FLUTE

TRUMPET

DRUMS

NYLON GTR

ACOU BASS

A.PIANO 1

3

88

MELODY

SHAKUHACHI

PAN FLUTE

TRUMPET

DRUMS

NYLON GTR

ACOU BASS

A.PIANO 1

Detailed description of the musical score for page 44, measures 88-91. The score is arranged in a vertical stack of staves. The MELODY staff (top) features a treble clef and contains a series of chords, some with a fermata. The SHAKUHACHI staff has a treble clef and a simple melodic line. The PAN FLUTE staff also has a treble clef and a more complex melodic line with some triplets. The TRUMPET staff uses a treble clef and plays a series of chords. The DRUMS staff uses a drum set icon and contains a complex rhythmic pattern with various note values and rests. The NYLON GTR staff has a treble clef and plays chords with a tremolo effect. The ACOU BASS staff has a bass clef and plays a melodic line with some chords. The A.PIANO 1 staff has a treble clef and plays chords, some with a tremolo effect.

89

MELODY

SHAKUHACHI

PAN FLUTE

TRUMPET

DRUMS

NYLON GTR

ACOU BASS

90

MELODY

SHAKUHACHI

PAN FLUTE

TRUMPET

DRUMS

NYLON GTR

ACOU BASS

Detailed description of the musical score: The score is for page 46, starting at measure 90. It consists of seven staves. The MELODY staff (top) uses a treble clef and contains chords and rests. The SHAKUHACHI staff uses a treble clef and contains a melodic line. The PAN FLUTE staff uses a treble clef and contains a melodic line. The TRUMPET staff uses a treble clef and contains chords and melodic fragments. The DRUMS staff uses a common time signature and contains a complex rhythmic pattern with many notes and rests. The NYLON GTR staff uses a treble clef and contains chords and melodic lines. The ACOU BASS staff uses a bass clef and contains a simple melodic line.

91

MELODY

SHAKUHACHI

PAN FLUTE

TRUMPET

DRUMS

NYLON GTR

ACOU BASS

A.PIANO 1

92

MELODY

TRUMPET

DRUMS

NYLON GTR

ACOU BASS

A.PIANO 1

93

DRUMS

Sandra Reemer - La Colegiala

MELODY

♩ = 87,000656 ♩ = 90,000900 ♩ = 103,000755

11 4 6

23

27 4

34

38

41

44

47

49 8

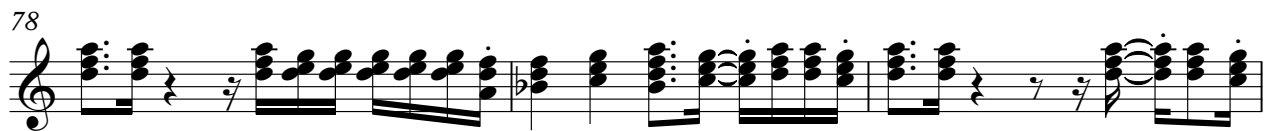
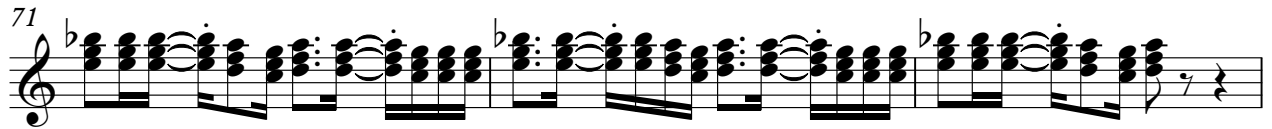

MELODY

90

SHAKUHACHI

Sandra Reemer - La Colegiala

♩ = 87,000656

9

♩ = 90,000900

3

13

♩ = 103,000755

18

24

44

47

50

54

11

68

71

2

76

2

SHAKUHACHI

80

84

88

91

PAN FLUTE

Sandra Reemer - La Colegiala

♩ = 87,000656

4 3

8

♩ = 90,000900

2 4

16

♩ = 103,000755

2

22

8

32

16

51

8

57

8

60

13

75

79

84

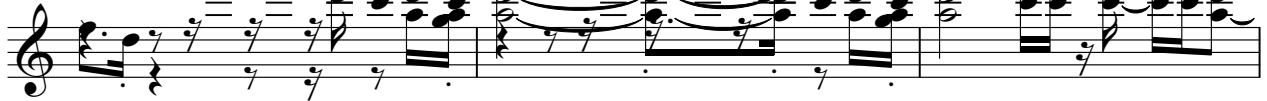

87

90

Sandra Reemer - La Colegiala

TRUMPET

♩ = 87,000656 ♩ = 90,000900 ♩ = 103,000755

11 4 2

19 15

37 4

45

49 4

55

59 4

66

70

73 2

76

79

82

85

88

90

Sandra Reemer - La Colegiala

DRUMS

♩ = 87,000656
2

5

8

11

♩ = 90,000900

14

16

♩ = 103,000755

18

19

21

23

V.S.

DRUMS

25

27

29

31

32

33

35

37

39

41

DRUMS

42

43

45

47

49

51

52

53

54

55

V.S.

56

57

58

59

60

61

62

63

64

65

66

67

68

69

70

71

72

73

74

75

DRUMS

66

67

68

69

70

71

72

73

74

75

V.S.

DRUMS

76

77

78

79

80

81

82

83

84

85

DRUMS

86

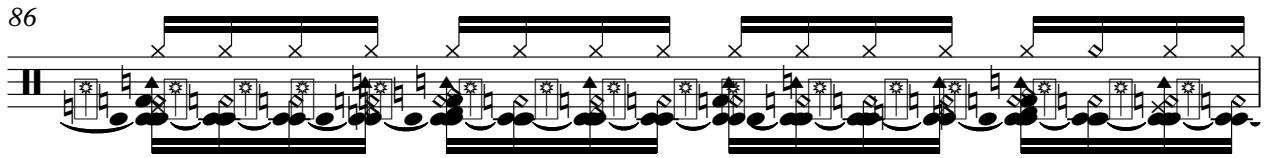

87

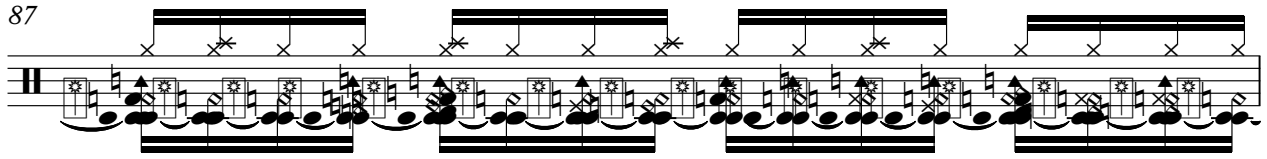

88

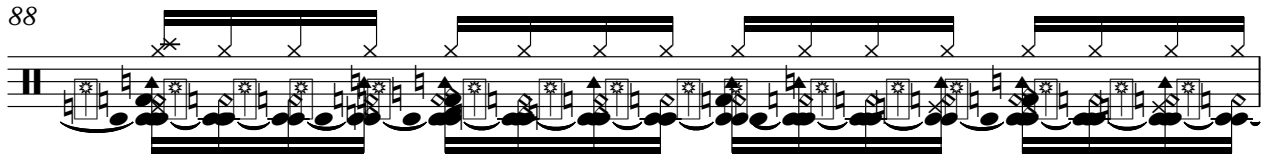

89

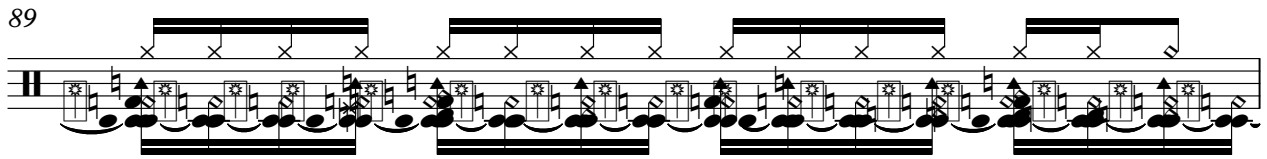

90

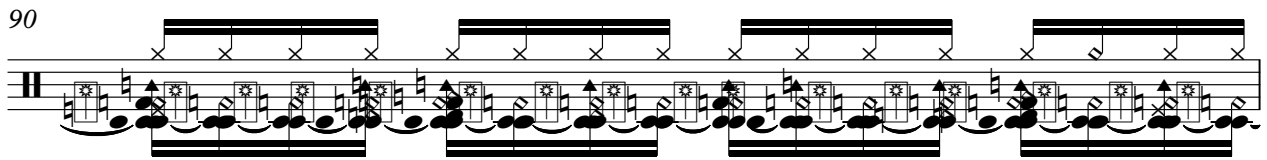

91

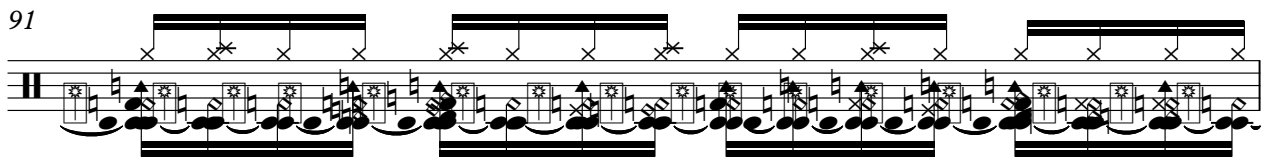

92

93

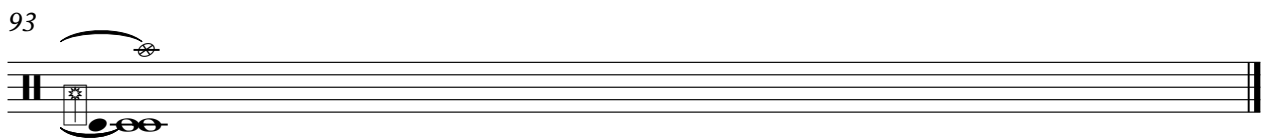

TUBULARBEL

Sandra Reemer - La Colegiala

♪ = 87,000656 ♪ = 90,000900 ♪ = 103,000755

11 4 38

55

36

WOODBLOCK

Sandra Reemer - La Colegiala

♩ = 87,000656

3

6

9

12 ♩ = 90,000900 ♩ = 103,000755

4 78

MUTED GTR

Sandra Reemer - La Colegiala

♪ = 87,000656 ♪ = 90,000900 ♪ = 103,000755

11 **4** **34**

51

55

57

36

♩ = 87,000656

4

10

♩ = 90,000900

16

♩ = 103,000755

19

22

26

30

33

37

39

42

46

50

57

61

65

70

74

79

83

86

90

ACOU BASS

Sandra Reemer - La Colegiala

♩ = 87,000656 ♩ = 90,000900 ♩ = 103,000755

11 4

18

22

25

28

31

34

37

40

43

V.S.

46

49

54

57

60

63

66

69

72

77

81

84

88

91

HARPSICHRD

Sandra Reemer - La Colegiala

♩ = 87,000656

2

6

9

12 ♩ = 90,000900

15 ♩ = 103,000755

78

SYN SWEEP

Sandra Reemer - La Colegiala

♩ = 87,000656

5

7

10

♩ = 90,000900

♩ = 103,000755

2

4

78

Sandra Reemer - La Colegiala

A.PIANO 1

♩ = 87,000656 ♩ = 90,000900 ♩ = 103,000755

11 4 9

26

31 2

36

40 3

43

47

51 3

57

60 3

65

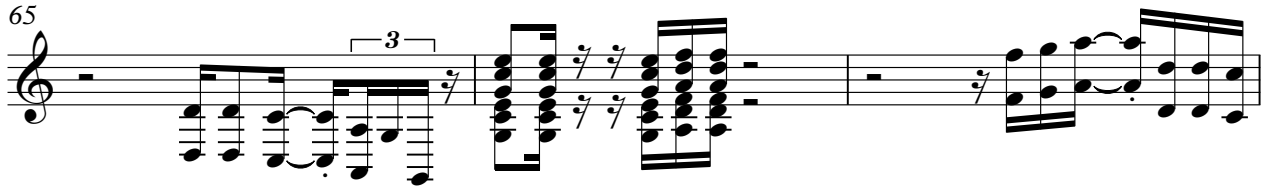

68

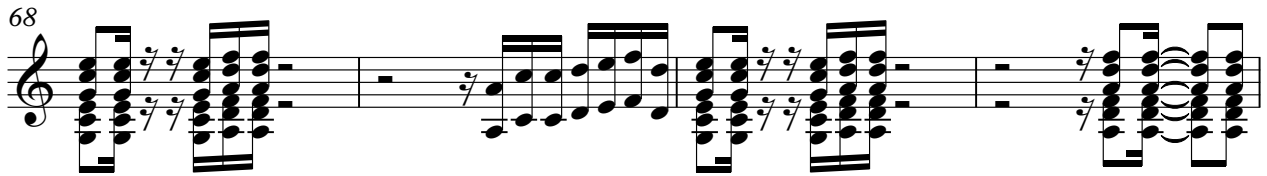

72

79

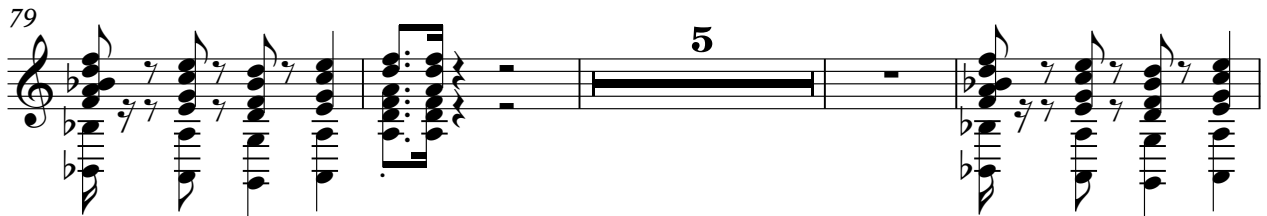

88

