

Sandy e Junior - A Arte Do Coracao

♩ = 98,999939

Percussion

Electric Guitar

Fretless Electric Bass

Fretless Electric Bass

♩ = 98,999939

Pad 5 (Bowed)

Solo

Solo

5

Pad 5

Solo

Solo

8

Pad 5

Solo

Solo

10

Perc.

E. Bass

Solo

12

Perc.

E. Gtr.

E. Bass

E. Bass

Pad 5

Solo

14

Perc.

E. Gtr.

E. Bass

E. Bass

Pad 5

Solo

16

Perc.

E. Gtr.

E. Bass

E. Bass

Pad 5

Solo

18

Perc.

E. Gtr.

E. Bass

E. Bass

Pad 5

Solo

20

Perc.

E. Gtr.

E. Bass

E. Bass

Pad 5

Solo

22

Perc.

E. Bass

Pad 5

Solo

24

Perc.

E. Bass

Pad 5

Solo

26

Perc.

E. Bass

Pad 5

Solo

28

Perc.

E. Bass

Pad 5

Solo

30

Perc.

E. Bass

Pad 5

Solo

32

Perc.

E. Bass

Pad 5

Solo

34

Perc. E. Bass Pad 5 Solo

36

Perc. E. Gtr. E. Bass E. Bass Pad 5 Solo

38

Perc.

E. Gtr.

E. Bass

E. Bass

Pad 5

Solo

40

Perc.

E. Gtr.

E. Bass

E. Bass

Pad 5

Solo

42

Perc. E. Gtr. E. Bass E. Bass Pad 5 Solo

44

Perc. E. Gtr. E. Bass E. Bass Pad 5 Solo

46

Perc.

E. Gtr.

E. Bass

E. Bass

Pad 5

Solo

48

Perc.

E. Gtr.

E. Bass

E. Bass

Pad 5

Solo

50

Perc. E. Gtr. E. Bass E. Bass Pad 5 Solo

52

Perc. E. Gtr. E. Bass E. Bass Pad 5 Solo

54

Perc.

E. Gtr.

E. Bass

E. Bass

Pad 5

Solo

56

Perc.

E. Gtr.

E. Bass

E. Bass

Pad 5

Solo

58

Perc.

E. Gtr.

E. Bass

E. Bass

Pad 5

Solo

60

Perc.

E. Gtr.

E. Bass

E. Bass

Pad 5

Solo

62

Perc.

E. Gtr.

E. Bass

E. Bass

Pad 5

Solo

Solo

64 Perc. E. Gtr. E. Bass E. Bass Pad 5 Solo Solo

66

Perc.

E. Gtr.

E. Bass

E. Bass

Pad 5

Solo

Solo

68

Perc.

E. Gtr.

E. Bass

E. Bass

Pad 5

Solo

Solo

70

Perc.

E. Bass

Solo

72

Perc.

E. Bass

Solo

74

Perc.

E. Gtr.

E. Bass

E. Bass

Pad 5

Solo

76

Perc.

E. Gtr.

E. Bass

E. Bass

Pad 5

Solo

78

Perc. E. Gtr. E. Bass E. Bass Pad 5 Solo

80

Perc. E. Gtr. E. Bass E. Bass Pad 5 Solo

82

Perc.

E. Gtr.

E. Bass

E. Bass

Pad 5

Solo

84

Perc.

E. Bass

E. Bass

Pad 5

Solo

87

Perc. E. Bass Pad 5 Solo

91

Perc. E. Bass Pad 5 Solo

93

Perc. E. Gtr. E. Bass E. Bass Pad 5 Solo

95

Perc. E. Gtr. E. Bass E. Bass Pad 5 Solo

97

Perc. E. Gtr. E. Bass E. Bass Pad 5 Solo

99

Perc. E. Gtr. E. Bass E. Bass Pad 5 Solo

101

Perc.

E. Gtr.

E. Bass

E. Bass

Pad 5

Solo

103

Perc.

E. Gtr.

E. Bass

E. Bass

Pad 5

Solo

105

Perc. E. Gtr. E. Bass E. Bass Pad 5 Solo

107

Perc. E. Gtr. E. Bass E. Bass Pad 5 Solo

109

111

Perc.

E. Gtr.

E. Bass

E. Bass

Pad 5

Solo

Solo

112

Perc.

E. Gtr.

E. Bass

E. Bass

Pad 5

Solo

Solo

Sandy e Junior - A Arte Do Coracao

Percussion

♩ = 98,999939

8

11

13

15

17

19

21

23

25

27

V.S.

Percussion

V.S.

Percussion

69

71

73

75

77

79

81

83

85

91

Percussion

Sandy e Junior - A Arte Do Coracao

Electric Guitar

♩ = 98,999939

10

14

18

16

37

41

45

49

53

57

61

V.S.

♩ = 98,999939

8

15

22

26

31

36

41

46

51

56

V.S.

60

65

70

75

80

86

91

95

99

104

108

111

47

49

51

53

55

57

59

61

63

65

67

69

75

77

79

81

83

112

Sandy e Junior - A Arte Do Coracao

Pad 5 (Bowed)

♩ = 98,999939

10

20

28

36

45

54

63

75

81

2

Pad 5 (Bowed)

89

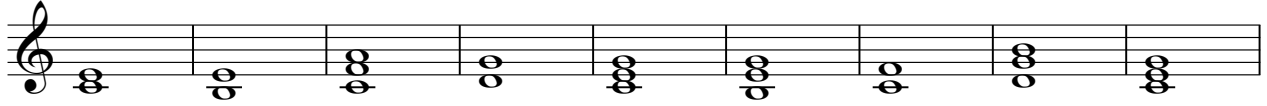

98

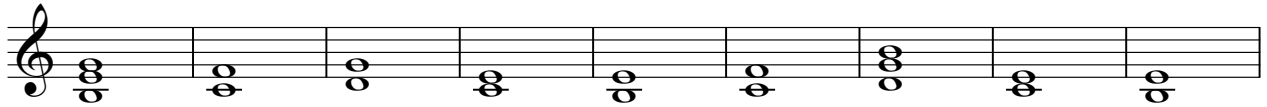

107

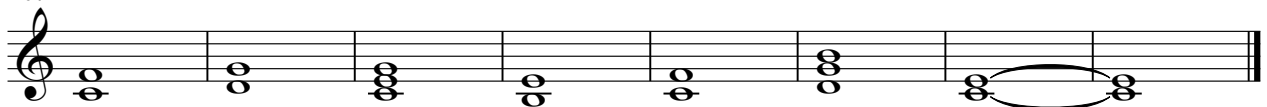

Sandy e Junior - A Arte Do Coracao

Solo

♩ = 98,999939

6

10

16

24

31

38

46

54

62

V.S.

2

Solo

70

4

80

88

95

103

109

Sandy e Junior - A Arte Do Coracao

Solo

♩ = 98,999939

6

9 52

63

66

69

72 35

110

112 2