

Sandy Kandau - Young Hearts Run Free

♩ = 126,000130

ALTO SAX

DRUMS

HARP

SAW WAVE

FINGERDBAS

MELODY

CHOIR AAHS

A.PIANO 3

ORGAN 2

SYNVOX

BRASS 1

SYN STR 1

BASS&LEAD

♩ = 126,000130

STRINGS

6

DRUMS

MELODY

CHOIR AAHS

♩ = 126,000130

9

DRUMS

HARP

MELODY

CHOIR AAHS

BRASS 1

12

DRUMS

HARP

SAW WAVE

FINGERDBAS

BRASS 1

SYN STR 1

BASS&LEAD

STRINGS

14

DRUMS

HARP

SAW WAVE

FINGERBAS

BRASS 1

3

SYN STR 1

BASS&LEAD

STRINGS

16

DRUMS

HARP

SAW WAVE

FINGERBAS

MELODY

ORGAN 2

SYN STR 1

18

DRUMS

SAW WAVE

FINGERDBAS

MELODY

ORGAN 2

SYN STR 1

21

DRUMS

HARP

SAW WAVE

FINGERDBAS

MELODY

ORGAN 2

SYN STR 1

23

DRUMS

HARP

SAW WAVE

FINGERDBAS

MELODY

ORGAN 2

SYNVOX

SYN STR 1

STRINGS

25

DRUMS

SAW WAVE

FINGERDBAS

MELODY

ORGAN 2

SYNVOX

SYN STR 1

STRINGS

28

DRUMS

SAW WAVE

FINGERDBAS

MELODY

ORGAN 2

SYN STR 1

STRINGS

30

DRUMS

HARP

SAW WAVE

FINGERDBAS

MELODY

ORGAN 2

SYN STR 1

32 7

DRUMS

HARP

SAW WAVE

FINGERDBAS

MELODY

CHOIR AAHS

ORGAN 2

SYN STR 1

STRINGS

34

DRUMS

SAW WAVE

FINGERDBAS

MELODY

CHOIR AAHS

ORGAN 2

SYN STR 1

STRINGS

36

DRUMS

HARP

SAW WAVE

FINGERDBAS

MELODY

A.PIANO 3

ORGAN 2

BRASS 1

SYN STR 1

STRINGS

38

DRUMS

SAW WAVE

FINGERDBAS

MELODY

A.PIANO 3

SYN STR 1

STRINGS

40

DRUMS

HARP

SAW WAVE

FINGERDBAS

MELODY

A.PIANO 3

SYN STR 1

STRINGS

42

DRUMS

SAW WAVE

FINGERDBAS

MELODY

A.PIANO 3

SYN STR 1

STRINGS

44

DRUMS

HARP

SAW WAVE

FINGERDBAS

MELODY

A.PIANO 3

SYN STR 1

STRINGS

46

DRUMS

SAW WAVE

FINGERDBAS

MELODY

A.PIANO 3

SYN STR 1

STRINGS

48

DRUMS

HARP

SAW WAVE

FINGERDBAS

MELODY

A.PIANO 3

SYN STR 1

STRINGS

50

DRUMS

SAW WAVE

FINGERDBAS

MELODY

A.PIANO 3

SYN STR 1

STRINGS

52

DRUMS

HARP

SAW WAVE

FINGERDBAS

MELODY

A.PIANO 3

ORGAN 2

SYN STR 1

STRINGS

54

DRUMS

SAW WAVE

FINGERDBAS

MELODY

ORGAN 2

SYN STR 1

STRINGS

57

DRUMS

SAW WAVE

FINGERDBAS

MELODY

ORGAN 2

SYN STR 1

STRINGS

60

DRUMS

HARP

SAW WAVE

FINGERDBAS

MELODY

ORGAN 2

SYNVOX

SYN STR 1

STRINGS

62

DRUMS
SAW WAVE
FINGERDBAS
MELODY
ORGAN 2
SYNVOX
SYN STR 1
STRINGS

65

DRUMS
SAW WAVE
FINGERDBAS
MELODY
ORGAN 2
SYN STR 1
STRINGS

68

DRUMS

HARP

SAW WAVE

FINGERDBAS

MELODY

CHOIR AAHS

ORGAN 2

SYN STR 1

STRINGS

70

DRUMS

HARP

SAW WAVE

FINGERDBAS

MELODY

CHOIR AAHS

ORGAN 2

SYN STR 1

STRINGS

72

DRUMS
HARP
SAW WAVE
FINGERDBAS
MELODY
CHOIR AAHS
ORGAN 2
BRASS 1
SYN STR 1
STRINGS

74

DRUMS
HARP
SAW WAVE
FINGERDBAS
MELODY
A.PIANO 3
SYN STR 1
STRINGS

76

DRUMS

HARP

SAW WAVE

FINGERDBAS

MELODY

A.PIANO 3

SYN STR 1

STRINGS

78

DRUMS

HARP

SAW WAVE

FINGERDBAS

MELODY

A.PIANO 3

SYN STR 1

STRINGS

80

DRUMS

HARP

SAW WAVE

FINGERDBAS

MELODY

A.PIANO 3

SYN STR 1

82

DRUMS

HARP

SAW WAVE

FINGERDBAS

MELODY

A.PIANO 3

SYN STR 1

STRINGS

84

DRUMS

HARP

SAW WAVE

FINGERDBAS

MELODY

A.PIANO 3

SYN STR 1

STRINGS

86

DRUMS

HARP

SAW WAVE

FINGERDBAS

MELODY

A.PIANO 3

SYN STR 1

STRINGS

88

ALTO SAX

DRUMS

HARP

SAW WAVE

FINGERDBAS

MELODY

A.PIANO 3

BRASS 1

SYN STR 1

90

ALTO SAX

DRUMS

HARP

SAW WAVE

FINGERDBAS

CHOIR AAHS

ORGAN 2

BRASS 1

SYN STR 1

92

ALTO SAX
DRUMS
HARP
SAW WAVE
FINGERDBAS
MELODY
CHOIR AAHS
ORGAN 2
BRASS 1
SYN STR 1

94

ALTO SAX
DRUMS
HARP
MELODY

97

DRUMS
HARP
MELODY

100

DRUMS

HARP

SAW WAVE

FINGERDBAS

MELODY

CHOIR AAHS

A.PIANO 3

SYN STR 1

STRINGS

103

DRUMS

SAW WAVE

FINGERDBAS

MELODY

A.PIANO 3

SYN STR 1

STRINGS

105

DRUMS

HARP

SAW WAVE

FINGERDBAS

MELODY

A.PIANO 3

SYN STR 1

STRINGS

107

DRUMS

SAW WAVE

FINGERDBAS

MELODY

A.PIANO 3

SYN STR 1

STRINGS

109

DRUMS

HARP

SAW WAVE

FINGERDBAS

MELODY

A.PIANO 3

SYN STR 1

STRINGS

111

DRUMS

SAW WAVE

FINGERDBAS

MELODY

A.PIANO 3

SYN STR 1

STRINGS

113

DRUMS

HARP

SAW WAVE

FINGERDBAS

MELODY

A.PIANO 3

SYN STR 1

STRINGS

115

DRUMS

SAW WAVE

FINGERDBAS

MELODY

A.PIANO 3

SYN STR 1

STRINGS

117

DRUMS

HARP

SAW WAVE

FINGERDBAS

MELODY

A.PIANO 3

SYN STR 1

STRINGS

119

DRUMS

SAW WAVE

FINGERDBAS

MELODY

A.PIANO 3

SYN STR 1

STRINGS

121

DRUMS

HARP

SAW WAVE

FINGERDBAS

MELODY

A.PIANO 3

SYN STR 1

STRINGS

- **DRUMS**: A complex, multi-layered rhythmic pattern using various drum sounds.
- **HARP**: Sparse melodic lines with a triplet in the second measure.
- **SAW WAVE**: A dense, repetitive pattern of notes, likely representing a synthesized sound.
- **FINGERDBAS**: A simple, rhythmic line of notes.
- **MELODY**: A line of notes with some phrasing and dynamics.
- **A.PIANO 3**: An accompaniment part for a piano, featuring a steady rhythm.
- **SYN STR 1**: A single, long, sustained note.
- **STRINGS**: A similar long, sustained note.

123

DRUMS

HARP

SAW WAVE

FINGERBAS

MELODY

A.PIANO 3

ORGAN 2

SYNVOX

BRASS 1

SYN STR 1

BASS&LEAD

STRINGS

125

DRUMS

HARP

SAW WAVE

FINGERBASS

MELODY

A.PIANO 3

ORGAN 2

SYNVOX

BRASS 1

SYN STR 1

BASS&LEAD

STRINGS

127

DRUMS

HARP

SAW WAVE

FINGERDBAS

MELODY

A.PIANO 3

ORGAN 2

SYNVOX

BRASS 1

SYN STR 1

BASS&LEAD

STRINGS

129

DRUMS

HARP

SAW WAVE

FINGERBASS

MELODY

A.PIANO 3

ORGAN 2

SYNVOX

BRASS 1

SYN STR 1

BASS&LEAD

STRINGS

131

DRUMS

HARP

SAW WAVE

FINGERBAS

MELODY

A.PIANO 3

ORGAN 2

SYNVOX

BRASS 1

SYN STR 1

BASS&LEAD

STRINGS

133

DRUMS

HARP

SAW WAVE

FINGERDBAS

MELODY

A.PIANO 3

ORGAN 2

SYNVOX

BRASS 1

SYN STR 1

BASS&LEAD

STRINGS

ALTO SAX

Sandy Kandau - Young Hearts Run Free

♩ = 126,000130

87

90

94

38

134

3

Sandy Kandau - Young Hearts Run Free

DRUMS

♩ = 126,000130

2

6

8

10

12

14

16

18

20

22

V.S.

DRUMS

24

26

28

30

32

34

36

38

40

42

DRUMS

44

46

48

50

52

54

56

58

60

62

V.S.

DRUMS

64

66

68

70

72

74

76

78

80

82

DRUMS

84

86

88

90

92

94

96

98

100

102

V.S.

104

106

108

110

112

114

116

118

120

122

DRUMS

124

126

128

130

132

134

3

HARP

Sandy Kandau - Young Hearts Run Free

♩ = 126,000130

48

54

70

77

83

90

95

102

109

115

122

128

4

HARP

134

3

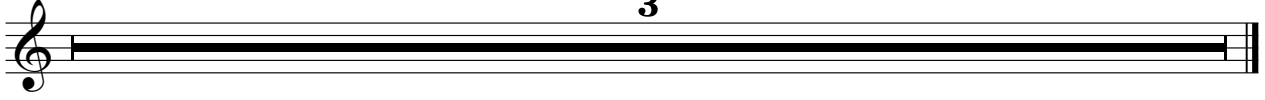

SAW WAVE

Sandy Kandau - Young Hearts Run Free

♩ = 126,000130

10

13

15

17

19

21

23

25

27

29

V.S.

SAW WAVE

31

33

35

37

39

41

43

45

47

49

SAW WAVE

51

53

55

57

59

61

63

65

67

69

V.S.

SAW WAVE

91

93

102

104

106

108

110

112

114

116

8

V.S.

SAW WAVE

118

120

122

124

126

128

130

132

134

3

♩ = 126,000130

10

14

18

22

26

30

34

38

42

46

V.S.

50

54

58

62

66

70

74

78

82

86

90

94

105

109

113

117

121

125

129

132

Sandy Kandau - Young Hearts Run Free

MELODY

♩ = 126,000130

6

9

16

20

25

29

33

2

37

MELODY

42

46

50

54

58

63

67

71

76

MELODY

80

84

88

95

98

101

105

109

113

117

V.S.

4

122

MELODY

127

130

134

3

CHOIR AAHS

Sandy Kandau - Young Hearts Run Free

♩ = 126,000130

2 2

9

20

33

33

70

17

91

7

101

32 3

A.PIANO 3

Sandy Kandau - Young Hearts Run Free

♩ = 126,000130

35

38

40

43

46

48

V.S.

51 21

21

74

76

78

81

84

86

89

12

12

103

105

108

111

113

116

V.S.

119

121

124

127

129

131

134

3

ORGAN 2

Sandy Kandau - Young Hearts Run Free

♩ = 126,000130

14

17

20

23

26

29

32

35

16

53

56

59

62

65

68

71

74

16

92

30

125

134

♩ = 126,000130

22

28

33

65

59

128

134

3

BRASS 1

Sandy Kandau - Young Hearts Run Free

♩ = 126,000130

9

13

20

36

36

74

15

92

30

126

134

3

♩ = 126,000130

10

17

23

29

35

43

51

57

62

68

V.S.

76

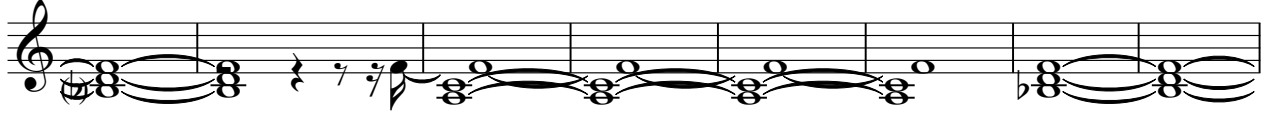

84

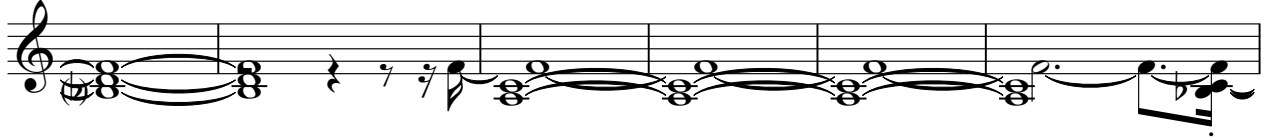

90

104

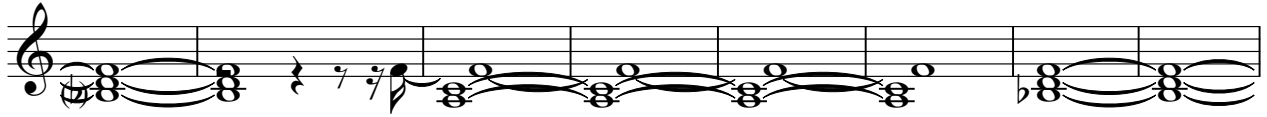

112

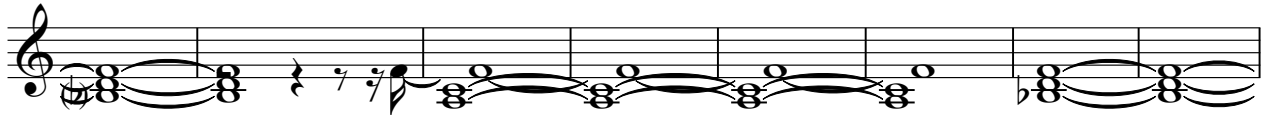

120

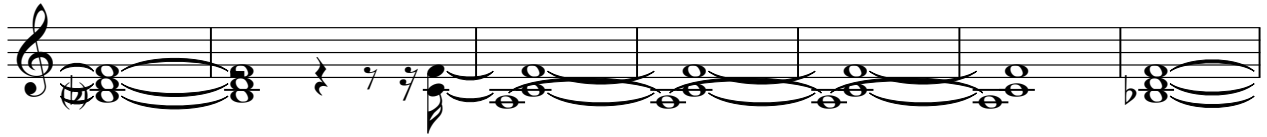

127

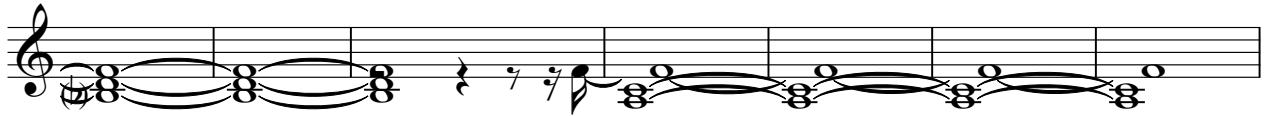

134

♩ = 126,000130

10

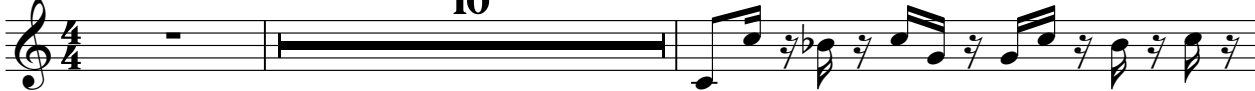

13

15

108

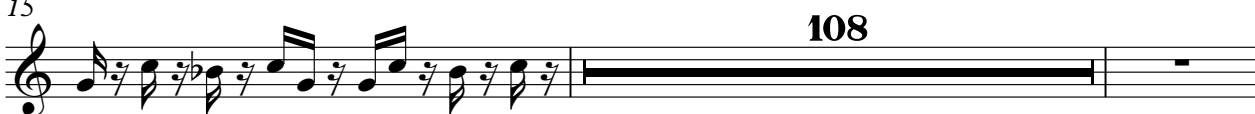

125

134

3

Sandy Kandau - Young Hearts Run Free

STRINGS

♩ = 126,000130

10

8

24

2

33

39

2

46

2

54

2

63

2

72

78

2

84

14

2
102

STRINGS

108

2

115

2

122

128

134

3