

♩ = 120,000000

Blown Bottle

Timpani

Percussion

VERONIQUE SANSON

Jazz Guitar

Electric Guitar

7-string Electric Guitar

5-string Electric Bass

Percussive Organ

Synth Strings

Synth Strings

Synth Strings

Lead 6 (Voice)

Viola

Solo

Bahia
Bahia

4

B. Bottle

Perc.

E. Bass

Syn. Str.

Syn. Str.

Syn. Str.

Vla.

Solo

6

B. Bottle

Perc.

E. Bass

Syn. Str.

Syn. Str.

Vla.

Solo

8

B. Bottle

Perc.

E. Bass

Syn. Str.

Syn. Str.

Syn. Str.

Vla.

Solo

10

B. Bottle

Perc.

E. Bass

Perc. Organ

Syn. Str.

Syn. Str.

Vla.

Solo

12

B. Bottle

Perc.

E. Bass

Perc. Organ

Syn. Str.

Syn. Str.

Syn. Str.

Vla.

Solo

14

B. Bottle

Perc.

E. Bass

Perc. Organ

Syn. Str.

Syn. Str.

Vla.

Solo

16

B. Bottle

Perc.

E. Bass

Perc. Organ

Syn. Str.

Syn. Str.

Syn. Str.

Vla.

Solo

18

B. Bottle

Perc.

J. Gtr.

E. Gtr.

E. Bass

Syn. Str.

Lead 6

S'il te plaot Je vou drais aller a Ba hi a

20

B. Bottle

Perc.

E. Gtr.

E. Bass

Syn. Str.

Lead 6

22

B. Bottle

Perc.

J. Gtr.

E. Gtr.

E. Bass

Syn. Str.

Lead 6

Je l'ai bien vu dans la lampe d'A la din Je

24

B. Bottle

Perc.

J. Gtr.

E. Gtr. re tien drai deux pla ces dans l'a vion

E. Gtr. TAB

E. Bass

Syn. Str.

Lead 6

26

B. Bottle

Perc.

J. Gtr.

E. Gtr. Tous loin du son des a ccor d'ij ons

E. Gtr. TAB

E. Bass

Syn. Str.

Lead 6

28

B. Bottle

Perc.

J. Gtr.

E. Gtr. Et je t'ai me

E. Gtr. TAB 4/3

E. Bass

Syn. Str.

Lead 6

30

B. Bottle

Perc.

J. Gtr.

E. Gtr. Ca re sse moi

E. Gtr. TAB 3/5

E. Bass

Syn. Str.

Lead 6

32

B. Bottle
Perc.
J. Gtr.
E. Gtr. Le mat in On i ra
E. Gtr. TAB 3/3 2/3
E. Bass
Syn. Str.
Lead 6
Solo

34

B. Bottle
Perc.
J. Gtr.
E. Gtr. voir l'eau de Ba hia
E. Bass
Syn. Str.
Lead 6
Solo

36

B. Bottle

Perc.

J. Gtr.

E. Gtr.

E. Bass

Syn. Str.

Lead 6

Solo

Il n'ya pas d'ou ra gan

38

B. Bottle

Perc.

J. Gtr.

E. Gtr.

E. Bass

Syn. Str.

Lead 6

Solo

c'est un mot pa ien Les jours de

40

B. Bottle

Perc.

J. Gtr.

E. Gtr. pluie 3a n'e xis te pas LEs jours de

E. Gtr. T A B 3 3

E. Bass

Syn. Str.

Lead 6

Solo

42

B. Bottle

Perc.

J. Gtr.

E. Gtr. puis ne re vien dront pas Et je t

E. Gtr. T A B 3 4 3

E. Bass

Syn. Str.

Lead 6

Solo

44

B. Bottle

Perc.

J. Gtr.

E. Gtr. 'a i m e Ca re s se

E. Gtr. TAB

E. Bass

Syn. Str.

Lead 6

Solo

46

B. Bottle

Perc.

J. Gtr. moi

E. Gtr.

E. Gtr. TAB

E. Bass

Syn. Str.

Lead 6

Solo

Detailed description of the musical score: The score is divided into two systems, measures 44-45 and 46. The first system (measures 44-45) features a B. Bottle part with a rhythmic pattern of eighth notes. The Perc. part has a consistent eighth-note accompaniment. The J. Gtr. part is mostly silent. The E. Gtr. part has a sparse accompaniment with lyrics 'a i m e Ca re s se' written above it. The E. Gtr. TAB part shows chords for measures 44 and 45. The E. Bass part has a steady eighth-note line. The Syn. Str. part has a few notes. The Lead 6 part has a melodic line with a slur. The Solo part has a few notes. The second system (measure 46) features a B. Bottle part with a more complex rhythmic pattern. The Perc. part continues with eighth notes. The J. Gtr. part has a melodic line with lyrics 'moi' written above it. The E. Gtr. part has a sparse accompaniment. The E. Gtr. TAB part shows chords for measure 46. The E. Bass part has a steady eighth-note line. The Syn. Str. part has a long sustained note. The Lead 6 part has a melodic line. The Solo part has a few notes.

48

B. Bottle

Perc.

E. Bass

Perc. Organ

Syn. Str.

Syn. Str.

Vla.

Solo

50

B. Bottle

Perc.

E. Bass

Perc. Organ

Syn. Str.

Syn. Str.

Syn. Str.

Vla.

Solo

52

B. Bottle

Perc.

E. Bass

Perc. Organ

Syn. Str.

Syn. Str.

Vla.

Solo

54

B. Bottle

Perc.

E. Bass

Perc. Organ

Syn. Str.

Syn. Str.

Syn. Str.

Vla.

Solo

56

B. Bottle

Perc.

E. Bass

Syn. Str.

Syn. Str.

Vla.

Solo

58

B. Bottle

Perc.

E. Bass

Syn. Str.

Syn. Str.

Syn. Str.

Vla.

Solo

60

B. Bottle

Perc.

E. Bass

Syn. Str.

Syn. Str.

Vla.

Solo

62

B. Bottle

Perc.

E. Bass

Syn. Str.

Syn. Str.

Syn. Str.

Vla.

Solo

64

B. Bottle

Perc.

J. Gtr.

E. Gtr.

E. Bass

Syn. Str.

Lead 6

Solo

Tour a tour L'eau sau vage et l'eau va ga bonde

66

B. Bottle

Perc.

E. Gtr.

E. Bass

Syn. Str.

Lead 6

Solo

68

B. Bottle

Perc.

J. Gtr.

E. Gtr.

E. Bass

Syn. Str.

Lead 6

Solo

Vien dront faire pris de toi leur che min de ron de

70

B. Bottle

Perc.

J. Gtr.

E. Gtr. Les jours de pluie qu'estce que ça veut dire

E. Gtr. TAB

E. Bass

Syn. Str.

Lead 6

Solo

72

B. Bottle

Perc.

J. Gtr.

E. Gtr. Les jours de pluie ça me fait bien rire

E. Gtr. TAB

E. Bass

Syn. Str.

Lead 6

Solo

74

B. Bottle

Perc.

J. Gtr.

E. Gtr.

E. Gtr.

E. Bass

Syn. Str.

Lead 6

Solo

Et je t'a i m e C

76

Timp.

Perc.

J. Gtr.

E. Bass

Perc. Organ

Syn. Str.

Syn. Str.

Syn. Str.

Lead 6

Vla.

Solo

a re s se m oi

78

Timp.

Perc.

E. Bass

Perc. Organ

Syn. Str.

Syn. Str.

Syn. Str.

Lead 6

Vla.

Solo

Detailed description of the musical score: The score is for measures 78 and 79. Measure 78 (labeled '78' at the start) features a timpani (Timp.) roll of sixteenth notes, with the number '6' written above each group of six notes. The other instruments (Perc., E. Bass, Perc. Organ, Syn. Str., Lead 6, Vla., Solo) have rests in measure 78. Measure 79 shows the following: Timp. has a single note followed by a rest. Perc. has a single note. E. Bass has a single note. Perc. Organ has a single note. Syn. Str. (all three staves) have chords. Lead 6 has a single note. Vla. has a single note. Solo has a single note.

Blown Bottle

22

24

26

28

30

32

34

36

38

40

42

44

46

48

50

52

54

56

58

60

V.S.

Blown Bottle

62

64

66

68

70

72

74

79

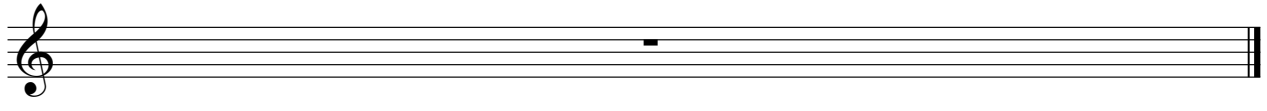

Timpani

♩ = 120,000000

75

77

79

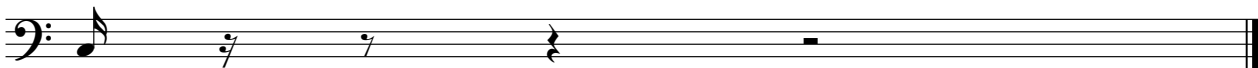

Bahia
Bahia

Percussion

♩ = 120,000000

Bahia
Bahia

V.S.

42

44

46

48

50

52

54

56

58

60

V.S.

Percussion

62

64

66

68

70

72

74

76

Jazz Guitar

♩ = 120,000000

VERONIQUE SANSON

17 3

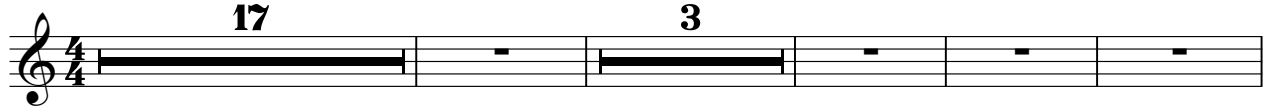

Si je n'ai jamais allé Bahía en attendant la lampe d'Aladin je n'ai

25

de pu s'arrêter. Tous les soirs, j'aime ça se voir

32 3

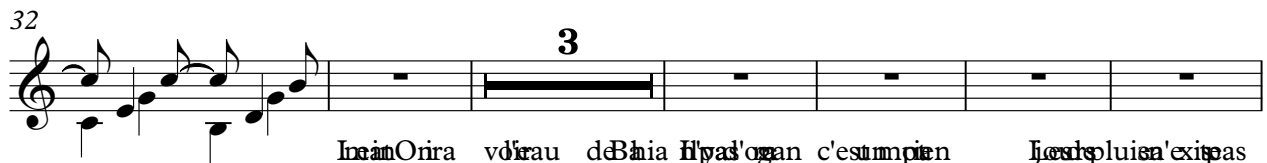

Je n'aurai vu le drapeau de Bahia. Il y a un organe c'est un pieu. Les pluies n'ont pas

41

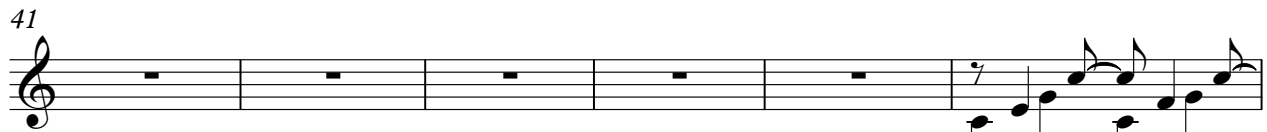

Les pluies n'ont pas. Et je t'aime ça se voir moi

47 16 3

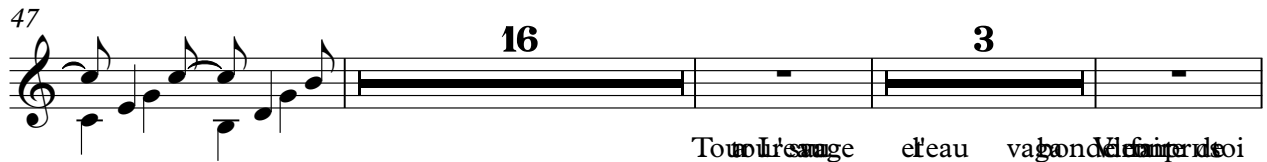

Tout le sauge de l'eau va gonfler. Et moi

69

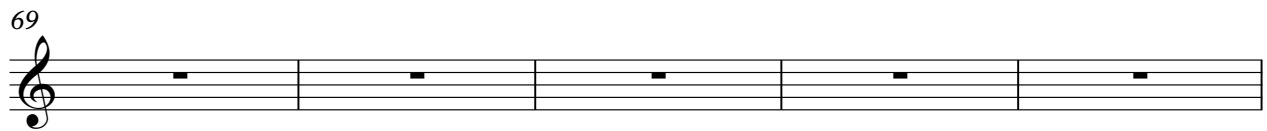

le chemin de ronde. Les pluies qu'est-ce que ça veut dire. Les pluies ne font que faire

74 2

Et je t'aime Ça se voit moi

79

Bahia
Bahia

Electric Guitar

♩ = 120,000000

2 15

20

24

28

32

36

40

44

47 16

Bahia
Bahia

64

68

72

75

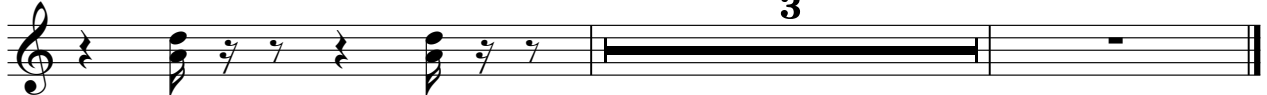

7-string Electric Guitar

♩ = 120,000000
24

31

7

44

23

71

3

79

Bahia
Bahia

5-string Electric Bass

♩ = 120,000000

4

7

10

13

16

19

22

25

28

Bahia
Bahia

V.S.

31

34

37

40

43

46

49

53

57

61

65

68

71

74

79

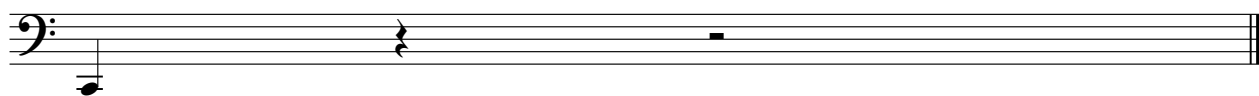

Percussive Organ

$\text{♩} = 120,000000$

8

13

18

30

30

50

52

54

56

21

Bahia
Bahia

Synth Strings

♩ = 120,000000

Bahia
Bahia

Synth Strings

♩ = 120,000000

Synth Strings

♩ = 120,000000

9

17 **30**

52

60 **12**

76

Bahia
Bahia

Lead 6 (Voice)

♩ = 120,000000

16

21

25

29

34

39

43

45

17

Bahia
Bahia

Lead 6 (Voice)

64

69

73

76

79

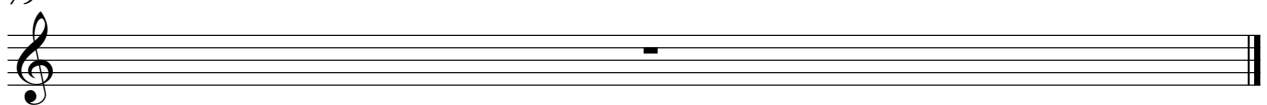

Viola

♩ = 120,000000

Bahia
Bahia

Solo

♩ = 120,000000

9

17

34

36

38

42

50

55

58

Bahia
Bahia

V.S.

2

Solo

61

64

66

68

71

75