

Sanson Veronique - Un Etre Ideal

00:00:03:00
1.1.00
Copyright © 1998 by Midi Service France

♩ = 107,999916

16/02/98

DistGtr

E	0
B	
G	
D	
A	3
B	
E	
A	

4

Chant

Drums

Saw Wave

DistGtr

Piano

Clav

Basse

BrasSec

Charang

Est ce qu'on res-pire en cre-quand

7

Chant

Drums

Piano

Clav

Basse

Charang

on s'en dort Est ce qu'on peut Vraiment vivre a polyphonie :28 notes C'est E don

10

Chant

qu'on es pué - - - - - Qu'est ce que ça peut bien faire

Drums

Piano

Clav

Basse

Charang

13

Chant

Fait il pour tre - - - - - avoir somorh sur la liste E tre d

Drums

Piano

Clav

Basse

Charang

16

Chant

vin 'ment u'go n'je Com'ne Boudha j'na'is k'riste' ur'kre i di' al.

Drums

DistGtr

Piano

Clav

Basse

BrasSec

Charang

19

Drums

DistGtr

Piano

Clav

Basse

BrasSec

Charang

22

Chant

D'ouïennentes nu ages dans la paix du ciel ouï s'cache le cou rage quanda haine

Drums

Saw Wave

DistGtr

Piano

Clav

Basse

BrasSec

Charang

25

Chant

est sur les lèvres. Un peu plus d'illigence, On est tout

Drums

Saw Wave

DistGtr

Piano

Clav

Basse

BrasSec

Charang

28

Chant

d'même en France

Fait il mal quand on est

Drums

Saw Wave

DistGtr

Piano

Clav

Basse

BrasSec

Charang

31

Chant

morale et l'ethique) E tre di vin' ment

Ugo Rossini Comme Boudha jamais triste) untre i dii ah)

Drums

Saw Wave

DistGtr

Piano

Clav

Basse

BrasSec

Charang

34

Chant

Drums

DistGtr

Piano

Basse

BrasSec

Ice rain

Quel qu'un de nor mal.

37

Chant

Drums

DistGtr

Piano

Basse

BrasSec

Ice rain

Ni Gan dhi, ni Sh per mar... Tout ce qu'il fait a

40

Chant *(b)*

Drums *3* *voit* *pour* *te* *laquand* *on* *a* *mal.*

Saw Wave

DistGtr

Piano

Basse

BrasSec

Charang

Ice rain

43

Drums

Saw Wave

DistGtr

Piano

Clav

Basse

BrasSec

Charang

Strings1

46

Chant

A quoi sert l'a mour Si c'est comme une arme Dont la bles sure met du sel

Drums

Saw Wave

Overd Gtr

DistGtr

Piano

Clav

Basse

BrasSec

Charang

Strings1

49

Chant

Dans l'armes. Ce goût de fiel a mer Ne plus ja

Drums

Saw Wave

Overd Gtr

Dist Gtr

Piano

Clav

Basse

BrasSec

Charang

Strings1

52

Chant

mais s'y faire. Faut il pour metre fin a cette

Drums

Saw Wave

Overd Gtr

DistGtr

Piano

Clav

Basse

BrasSec

Charang

Strings1

Detailed description of the musical score: The score is for a multi-instrumental piece. The Chant part is in French. The Drums part features a complex, syncopated rhythm. The Saw Wave part provides a low-frequency, oscillating texture. The Overd Gtr part has a melodic line with some chromaticism. The DistGtr part shows fretting for the top two strings (T and B) with fret numbers 0, 3, 4, 6, and 8. The Piano part has a rhythmic accompaniment with chords. The Clav part has a similar rhythmic accompaniment. The Basse part has a melodic line with some chromaticism. The BrasSec part has a melodic line with some chromaticism. The Charang part has a melodic line with some chromaticism. The Strings1 part has a melodic line with some chromaticism.

55

Chant

douleur qu'in jiste tre d' vin' ment ügo Comme Boudha janais jiste üktre i diü a

Drums

Saw Wave

DistGtr

Piano

Clav

Basse

BrasSec

Charang

Strings1

58

Chant

Quel qu'un de nor mal.

Drums

Overd Gtr

DistGtr

Piano

Basse

BrasSec

Ice rain

61

Chant

Ni Gan dhi, ni Sh per man

Drums

DistGtr

Piano

Basse

BrasSec

Ice rain

64

Chant

3 voit

Drums

Saw Wave

DistGtr

Piano

Basse

BrasSec

Charang

PolySyn

Ice rain

67

Drums: Snare and hi-hat patterns with accents.

Saw Wave: Sawtooth wave oscillators with a low-frequency sine wave.

DistGtr: Electric guitar with a distorted sound, playing a sequence of notes (4, 4, 6, 1, 0, 3).

Piano: Piano accompaniment with chords and arpeggios.

Clav: Clavichord playing chords.

Basse: Bass line with eighth notes and triplets.

BrasSec: Secondary brass line with chords and triplets.

Charang: Charango playing chords and triplets.

PolySyn: Polyphonic synthesizer with a sustained chord.

69

Drums: Snare and hi-hat patterns with accents.

Saw Wave: Sawtooth wave oscillators with a low-frequency sine wave.

DistGtr: Electric guitar with a distorted sound, playing a sequence of notes (4, 1, 4).

Piano: Piano accompaniment with chords and arpeggios.

Clav: Clavichord playing chords.

Basse: Bass line with eighth notes and triplets.

BrasSec: Secondary brass line with chords and triplets.

Charang: Charango playing chords and triplets.

PolySyn: Polyphonic synthesizer with a sustained chord.

71

73

Chant

Drums

Saw Wave

DistGtr

Piano

Clav

Basse

BrasSec

Charang

PolySyn

Faht il pour tre sur la voir

75

Chant

Drums

Saw Wave

DistGtr

Piano

Clav

Basse

BrasSec

Charang

somom sur la hste E tre d) vin' ment ligo rre Comme Boudha janais hste) untre i di) ah

78

Chant

Quel qu'un de nor mal.

Drums

Overd Gtr

DistGtr

Piano

Basse

BrasSec

Ice rain

81

Chant

Ni Gan dhi, ni Sh per mar... tout ce qu'il fait a

Drums

Overd Gtr

DistGtr

Piano

Basse

BrasSec

Ice rain

84

Chant *3* *voit* *pour* *tre* *bi* *quand* *on* *a* *mal.*

Drums

Overd Gtr

DistGtr

Piano

Basse

BrasSec

Ice rain

87

Chant *Oh* *Quel* *qu'un* *de* *not* *mal.* *Ni* *Gán* *dhi,* *ni* *Sh* *per* *man*

Drums

Overd Gtr

DistGtr

Piano

Basse

BrasSec

Ice rain

90

Chant

Drums

Overd Gtr

DistGtr

Piano

Basse

BrasSec

Ice rain

Rout | ce qu'il fait a | 3 | voir

93

Chant

Drums

Overd Gtr

DistGtr

Piano

Basse

BrasSec

Ice rain

te bien quand ça | est mal. | un | ktre | i d

96

Chant

Drums

Overd Gtr

DistGtr

Piano

Basse

BrasSec

Ice rain

al. Ni Gan dhi, ni Sh per man

99

Chant

Drums

Overd Gtr

DistGtr

Piano

Basse

BrasSec

Ice rain

Tout ce qu'il fait a voit pour k tie bien quand on est mal.

102

Chant

Drums

Overd Gtr

DistGtr

Piano

Basse

BrasSec

Ice rain

un ktre i dñi al.

105

Chant

Drums

Overd Gtr

DistGtr

Piano

Basse

BrasSec

Ice rain

Ni Gán dhi, nã Shã per manã

Kout ce qu'il fait a

108

Chant *(b)*
 voir Pour k tre bien quand on est mal.

Drums

Overd Gtr

DistGtr

T				
A	6	1 1	4 4	3
B	6	1 1	4 4	3

Piano

Basse

BrasSec

Ice rain

Sanson Veronique - Un Etre Ideal

Chant

♩ = 107,999916

5

Est_cəu'orres pire en corəuand on s'en dort.

8

Est_cəu'orəut Vraimentvivrea pris la mort. Cet E den qu'on es pire.

11

Qu'est_cəueza peutbien faire. Faut ilpour κtre sγr D'oir

15

sonom sur laiste E tredi virment йgo πstComme Buddha jnaistriste κtre i dγ al.

18

3

D'ovienəes nuages dansla paix du ciel

24

ощ s'cachele cou rage quanda haine est sur lesivres. Un peu plus

26

d'й lγ gance, (c) Swellto Piano Blanc d'ymen France.

30

Faut il mal grce qu'ils sent La morale et l'hygiene, E tre di vinment ygo pst Comme

33

Boudha jmaistriste untrei d'ial. Quel qu'un de nor mal.

37

Ni Gan dhi, ni Su per man Toutce qu'il faut a ³voir Pour

41

κ tre laquand on a mal. A quoiert l'amour Si c'est

47

comme une arme Dont la bles surmet du sel Dans l'armes. Ce goute

50

fiel a mer Ne plus ja mais s'y faire.

54

Faut il pour me tre fin a cette douleur qui siste E tre di vinment ygo pst Comme

57

Boudha jmaistriste untrei d'ial. Quel qu'un de nor mal.

61

Ni Gan dhi, ni Su per man Toutce qu'il faut a ³voir Pour

65

κ tre bienand on a mal. Faut il pour κ tre syr D'a voir

75

 sonom suraliste E tredi vintment i go nst Comme Bou dha jmaistriste untrei dñal.

78

 Quel qu'un de nor mal. Ni Gan dhi, ni Su per man

82

 Tout ce qu'il faut a voir Pour k tre biqñandon a mal.

86

 Oh Quel qu'un de nor mal. Ni Gan dhi, ni Su per man

90

 Tout ce qu'il faut a voir Pour k tre biqñandon est mal.

94

 un ktre i dñ al. Ni Gan dhi, ni Su per man

98

 Tout ce qu'il faut a voir Pour k tre biqñandon est mal.

102

 un ktre i dñ al. Ni Gan dhi, ni Su per man

106

 Tout ce qu'il faut a

108

 voir Pour k tre bieqñand on est mal.

Sanson Veronique - Un Etre Ideal

Drums

♩ = 107,999916

16/02/98

4

6

8 Polyphonie :28 notes

10

12

14

16

18

20

V.S.

(c) Swellito/Piano blanc - 97

Drums

22

24

26

28

30

32

34

36

38

40

Drums

V.S.

Drums

62

64

66

68

70

72

74

76

78

80

82

84

86

88

90

92

94

96

98

100

V.S.

Drums

102

104

106

108

Sanson Veronique - Un Etre Ideal

Saw Wave

♩ = 107,999916

6 **16**

26

31 **8**

43

49

54 **8**

66

72

76 **33**

(c) Swellito/Piano blanc - 97

Sanson Veronique - Un Etre Ideal

Overd Gtr

♩ = 107,999916

46

50

58

78

81

84

87

90

94

97

(c) Swellito/Piano blanc - 97

V.S.

2

Overd Gtr

100

104

108

Sanson Veronique - Un Etre Ideal

DistGtr

♩ = 107,999916

13

E							
T							
A	0			0	-----		0
B	3			3			3

20

T	0		0		0		
A							
B	3		3		3		4

28

T	0																
A																	
B	3																

35

T																	
A																	
B	4																

42

T																	
A																	
B	3																

50

T																	
A																	
B	4																

56

T																	
A																	
B	1																

63

T																	
A																	
B	4																

70

T	1																
A																	
B	4																

77

T																	
A																	
B	1																

V.S.

2 84

DistGtr

T										
A										
B	6	1 1	4 4	3		6	3 3	6 3	3	6 3
	6	1 1	4 4	3	4	6	1 1	6 3	1	6 3
					?					

91

T										
A										
B	4	6	1 1	4 4	3	4	6	3 3	6 3	3 6
	?	6	1 1	4 4	3	4	6	1 1	6 3	1 6
						?				

98

T										
A										
B	3		6	1 1	4 4	3				6
	3	4	6	1 1	4 4	3	4			6
		?					?			

105

T										
A	3 3									
B	1 1	6 3	3	6	3		6	1 1	4 4	3
		6 3	1	6	3	4	6	1 1	4 4	3
						?				

Sanson Veronique - Un Etre Ideal

Piano

♩ = 107,999916

Measures 4-6 of the piano score. The right hand continues with its intricate rhythmic texture, and the left hand maintains its bass line with some chordal changes.

Measures 7-9 of the piano score. The right hand's pattern remains consistent, and the left hand's bass line continues to support the harmonic structure.

Measures 13-15 of the piano score. This section is primarily in the left hand, consisting of a dense, rhythmic chordal accompaniment.

Measures 16-18 of the piano score. The right hand returns with its characteristic rhythmic pattern, and the left hand continues with its chordal accompaniment.

19

22

25

28

31

34

37

40

43

46

49

52

55

58

61

64

67

70

73

76

79

82

86

89

92

96

99

103

106

108

Sanson Veronique - Un Etre Ideal

Clav

♩ = 107,999916

2

6

8

10

12

14

16

18

(c) Swellito/Piano blanc - 97

3

21

24

26

28

30

32

43

46

48

50

52

54

56

67

71

74

76

Sanson Veronique - Un Etre Ideal

Basse

♩ = 107,999916

7

14

20

25

31

36

40

45

50

(c) Swellito/Piano blanc - 97

V.S.

56

60

64

68

72

77

81

85

89

93

97

101

105

108

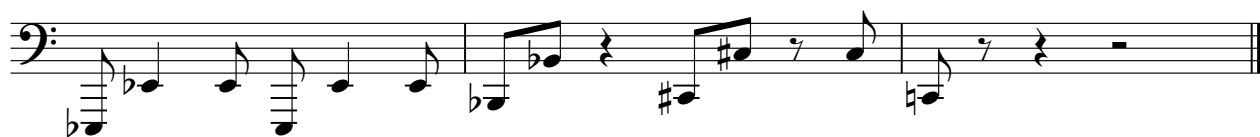

Sanson Veronique - Un Etre Ideal

BrasSec

♩ = 107,999916

(c) Swellito/Piano blanc - 97

56

63

68

72

78

85

92

99

105

Sanson Veronique - Un Etre Ideal

Charang

♩ = 107,999916

8

16

22

27

33

44

49

55

(c) Swellito/Piano Blanc 97

2

Charang

66

72

76

Sanson Veronique - Un Etre Ideal

PolySyn

♩ = 107,999916

65

70

37

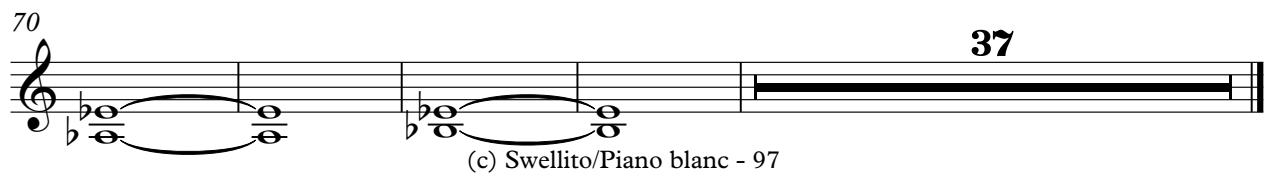

(c) Swellito/Piano blanc - 97

Sanson Veronique - Un Etre Ideal

Ice rain

♩ = 107,999916

33

37

41

17

61

65

13

81

86

90

94

98

(c) Swellito/Piano blanc - 97

2

102

Ice rain

106

Sanson Veronique - Un Etre Ideal

Strings I

♩ = 107,999916

44

44 45 46 47 48

51

51 52 53 54

56

53

56 57 58 59

(c) Swellito/Piano blanc - 97