

Sanson Veronique - Visiteur Et Voyageur

♩ = 80,000000

6
8

5
6
8
2

8
1
2

10
1
2

12
1
9
2

14

** 1 **

** 9

** 2

16

** 1 **

** DRUMS

** 9

** 5 μ

** 2

18

** 1 **

** DRUMS

** 9

** 5 μ

** 2

20

** 1 **

** DRUMS

** 9

** 5 μ

** 2

22

** 1 **

** DRUMS

** 9

** 5 μ

** 2

24

** 1 **

** DRUMS

** 9

** 2

4

26

** 1 **

** DRUMS

** 9

** 2

28

** 1 **

** DRUMS

** 9

** 2

30

** 1 **

** DRUMS

** 9

** 2

32

** 1 **

** DRUMS

** 9

** 5 μ

** 2

34

** 1 **

** DRUMS

** 9

** 5 μ

** 2

36

** 1 **

** DRUMS

** 9

** 5 μ

** 2

38

** 1 **

** DRUMS

** 9

** 5 μ

** 2

40

** 1 **

** DRUMS

** 9

** 2

42

** 1 **

** DRUMS

** 9

** 2

44

** 1 **

** DRUMS

** 9

** 2

46

** 1 **

** DRUMS

** 9

** 5 μ

** 2

48

** 1 **

** DRUMS

** 9

** 5 μ

** 2

50

** 1 **

** DRUMS

** 9

** 5 μ

** 2

52

** 1 **

** DRUMS

** 9

** 5 μ

** 2

54

** 1 **

** DRUMS

** 9

** 2

56

** 1 **

** DRUMS

** 9

** 2

58

** 1 **

** DRUMS

** 9

** 2

60

** 1 **

** DRUMS

** 9

** 3

** 4

** 2

62

65

68

71

73

Sanson Veronique - Visiteur Et Voyageur

♩ = 80,000000

8

11

14

17

20

24

27

30

33

35

38

41

44

47

50

54

57

60

14

** DRUMS

Sanson Veronique - Visiteur Et Voyageur

♩ = 80,000000

16

21

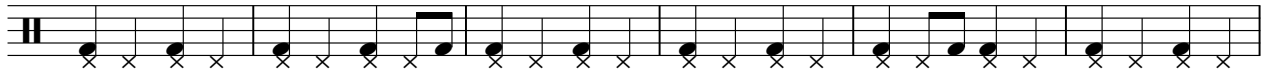

27

32

37

42

47

52

57

15

Sanson Veronique - Visiteur Et Voyageur

★★ 9

♩ = 80,000000

12

18

25

32

39

46

53

60

67

71

2

** 6

Sanson Veronique - Visiteur Et Voyageur

♩ = 80,000000

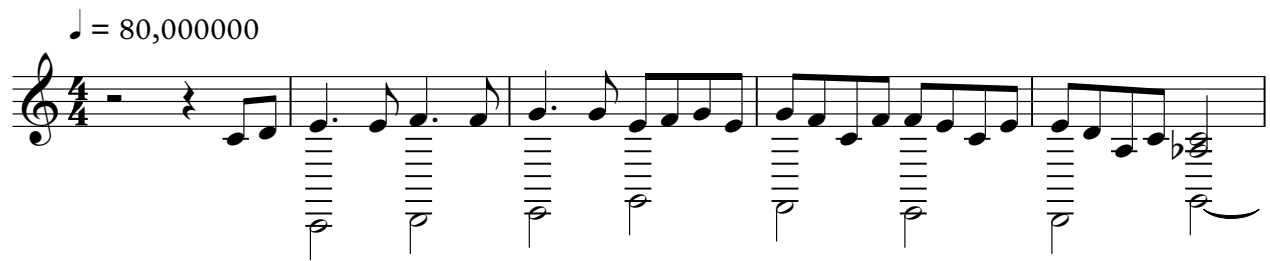

6 **57**

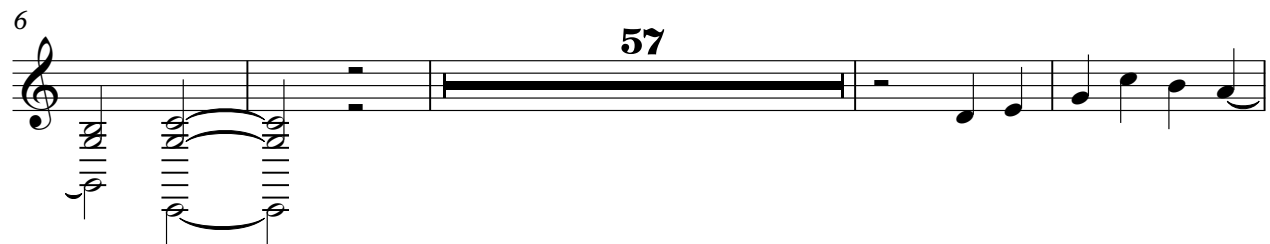

67

71 **2**

Sanson Veronique - Visiteur Et Voyageur

♩ = 80,000000

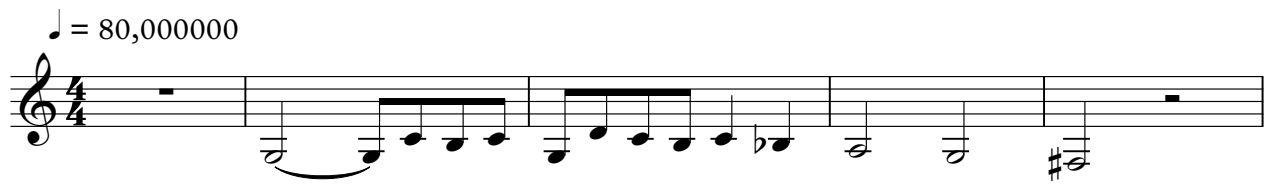

6 **59**

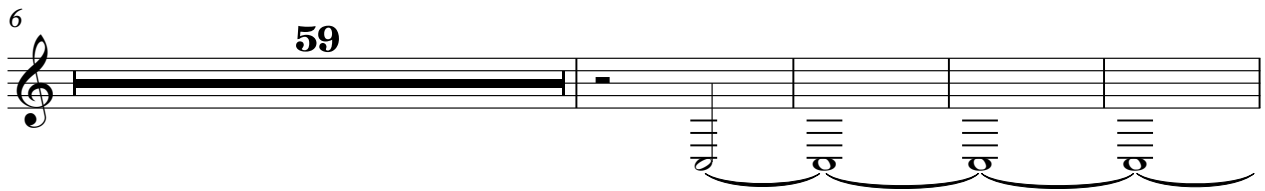

69

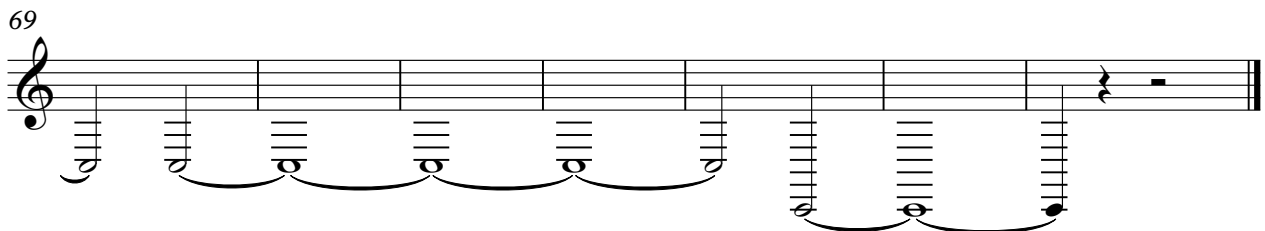

Sanson Veronique - Visiteur Et Voyageur

** 5 μ

♩ = 80,000000

16

22

8

35

7

47

53

19

Sanson Veronique - Visiteur Et Voyageur

♩ = 80,000000

60

64

68

71

2

** 4

Sanson Veronique - Visiteur Et Voyageur

Sanson Veronique - Visiteur Et Voyageur

★★ 2

♩ = 80,000000

6

9

12

15

18

21

23

26

29

32

V.S.

35

37

40

43

46

49

51

54

57

60