

# Santa Esmeralda - Don't Let Me Be Misunderstood 1

♩ = 117,000114

A tempo marking  $\text{♩} = 117,000114$  is placed above the Percussion staff.

3

5

6

Perc. 

J. Gtr. 

Kora 

E. Bass 

Syn. Str. 

==

8

Perc. 

J. Gtr. 

Kora 

E. Bass 

Syn. Str. 

==

10

Perc. 

J. Gtr. 

Kora 

E. Bass 

Syn. Str. 

12

Perc.

J. Gtr.

Kora

E. Bass

Syn. Str.

Double bar line

13

Perc.

J. Gtr.

Kora

E. Bass

Syn. Str.

Double bar line

14

Perc.

J. Gtr.

Kora

E. Bass

Syn. Str.

20

Perc.

J. Gtr.

Kora

E. Bass

Syn. Str.

22

Perc.

J. Gtr.

E. Gtr.

E. Bass

E. Clav.

Syn. Str.

Vla.

23

24

25

26

27

Perc. J. Gtr. E. Gtr. E. Bass E. Clav. Syn. Str. Orch. Hit Vla.

29

Perc.

J. Gtr.

E. Gtr.

E. Bass

E. Clav.

Syn. Str.

Orch. Hit

Vla.

31

Perc.

J. Gtr.

E. Gtr.

E. Bass

E. Clav.

Syn. Str.

33

35

37

39

Perc.

J. Gtr.

E. Gtr.

Kora

E. Bass

E. Clav.

Syn. Str.

Orch. Hit

Vla.

42

- Perc.**: Percussion part with rhythmic patterns and accents.
- J. Gtr.**: Jazz guitar part with chords and a triplet.
- E. Gtr.**: Electric guitar part with a long sustain.
- E. Bass**: Electric bass part with a melodic line.
- E. Clav.**: Electric clavichord part with chords and rests.
- Syn. Str.**: Synthesizer string part with a long sustain.
- Orch. Hit**: Orchestral hit part with a melodic line.
- Vla.**: Viola part with chords and rests.

43

Perc. J. Gtr. E. Gtr. E. Bass E. Clav. Syn. Str. Orch. Hit Vla.

44

Perc. J. Gtr. E. Gtr. E. Bass E. Clav. Syn. Str. Orch. Hit

45

47

49

Perc.

J. Gtr.

Kora

E. Bass

E. Clav.

Syn. Str.

Vla.

51

Perc.

J. Gtr.

Kora

E. Bass

E. Clav.

Syn. Str.

Vla.

53

Perc.

J. Gtr.

Kora

E. Bass

E. Clav.

Syn. Str.

Orch. Hit

Vla.

55

Perc.

J. Gtr.

E. Bass

E. Clav.

Syn. Str.

Orch. Hit

57

Perc.

J. Gtr.

E. Bass

E. Clav.

Syn. Str.

Orch. Hit

59

Perc.

J. Gtr.

E. Bass

E. Clav.

Syn. Str.

Orch. Hit

61

Perc.

J. Gtr.

E. Gtr.

Kora

E. Bass

E. Clav.

Syn. Str.

Orch. Hit

63

Perc.

J. Gtr.

E. Gtr.

Kora

E. Bass

Syn. Str.

Orch. Hit

65

Perc.

J. Gtr.

E. Gtr.

E. Bass

E. Clav.

Syn. Str.

66

Perc.

J. Gtr.

E. Gtr.

E. Bass

E. Clav.

Syn. Str.

67

Perc.

J. Gtr.

E. Gtr.

E. Bass

E. Clav.

Syn. Str.

68

Perc.

J. Gtr.

E. Gtr.

E. Bass

E. Clav.

Syn. Str.

69

Perc.

J. Gtr.

E. Gtr.

E. Bass

E. Clav.

Syn. Str.

Orch. Hit

70

Perc.

J. Gtr.

E. Gtr.

E. Bass

E. Clav.

Syn. Str.

Orch. Hit

71

Perc.

J. Gtr.

E. Gtr.

E. Bass

E. Clav.

Syn. Str.

Orch. Hit

72

Perc.

J. Gtr.

E. Gtr.

E. Bass

E. Clav.

Syn. Str.

Orch. Hit

73

74

Perc.

J. Gtr.

E. Gtr.

Kora

E. Bass

E. Clav.

Syn. Str.

Vla.

75

Perc. J. Gtr. E. Gtr. Kora E. Bass E. Clav. Syn. Str. Vla.

76

Perc. J. Gtr. E. Gtr. Kora E. Bass E. Clav. Syn. Str. Vla.

77

Perc. J. Gtr. E. Gtr. Kora E. Bass E. Clav. Syn. Str. Orch. Hit Vla.

78

79

Perc. J. Gtr. E. Gtr. Kora E. Bass E. Clav. Syn. Str. Orch. Hit Vla.

Detailed description of the musical score: The score consists of nine staves. The Percussion staff (Perc.) features a complex rhythmic pattern with accents and slurs. The J. Gtr. (Jazz Guitar) staff has a triplet of chords followed by a rest and then a triplet of chords. The E. Gtr. (Electric Guitar) staff begins with a rest, followed by a melodic line with a slur. The Kora staff has a triplet of eighth notes followed by a slur and another triplet. The E. Bass (Electric Bass) staff starts with a rest, followed by a melodic line with a slur. The E. Clav. (Electric Clavichord) staff has a rhythmic pattern of chords with slurs. The Syn. Str. (Synthesizer Strings) staff has a sustained chord. The Orch. Hit (Orchestra Hit) staff has a rhythmic pattern of notes with slurs. The Vla. (Viola) staff has a long, sustained note with a slur, followed by a few notes.

80

81

Perc.

J. Gtr.

E. Gtr.

E. Bass

E. Clav.

Syn. Str.

Orch. Hit

Vla.

82

Perc.

J. Gtr.

E. Gtr.

E. Bass

E. Clav.

Syn. Str.

Vla.

83

84

85

87

Perc. J. Gtr. E. Gtr. E. Bass E. Clav. Syn. Str. Orch. Hit Vla.

Detailed description of the musical score: The score consists of eight staves. The Percussion staff (Perc.) features a complex rhythmic pattern with accents and slurs. The J. Gtr. (Jazz Guitar) staff has a triplet of chords followed by a rest and then two more chords. The E. Gtr. (Electric Guitar) staff has a melodic line with a long slur. The E. Bass (Electric Bass) staff has a simple melodic line with a slur. The E. Clav. (Electric Clavichord) staff has a rhythmic accompaniment with slurs. The Syn. Str. (Synthesizer Strings) staff has a sustained chord. The Orch. Hit (Orchestra Hit) staff has a rhythmic pattern with slurs. The Vla. (Viola) staff has a long, sustained note with a slur.

88

89

Perc.

J. Gtr.

E. Gtr.

E. Bass

E. Clav.

Syn. Str.

Orch. Hit

Vla.

90

Perc.

J. Gtr.

E. Gtr.

E. Bass

E. Clav.

Syn. Str.

Vla.

91

Perc.

J. Gtr.

E. Gtr.

E. Bass

E. Clav.

Syn. Str.

Orch. Hit

Vla.

92

Perc.

J. Gtr.

E. Gtr.

E. Bass

E. Clav.

Syn. Str.

Vla.

93

Perc. J. Gtr. E. Gtr. E. Bass E. Clav. Syn. Str. Vla.

94

Perc. J. Gtr. E. Gtr. E. Bass E. Clav. Syn. Str. Vla.

95

96

97

Perc. J. Gtr. E. Gtr. E. Bass E. Clav. Syn. Str. Orch. Hit Vla.

Santa Esmeralda - Don't Let Me Be Misunderstood 1

Percussion

♩ = 117,000114

4/4

3

5

6

7

8

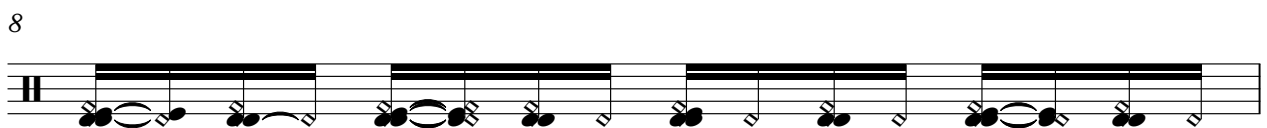

9

10

11

12

V.S.

13

14

15

17

18

19

21

22

23

24

25

26

27

28

29

31

33

35

37

39

V.S.

Percussion

42

43

44

45

47

49

51

53

55

57

59

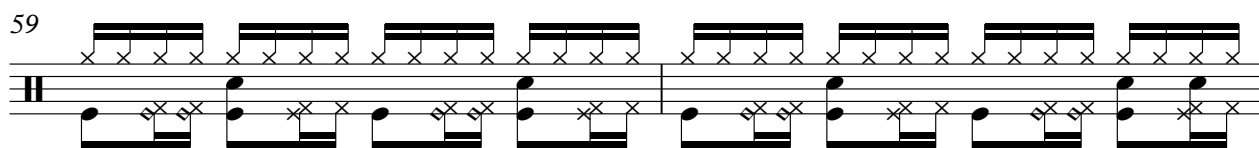

61

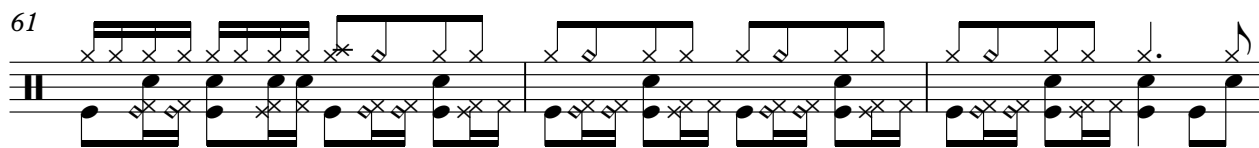

64

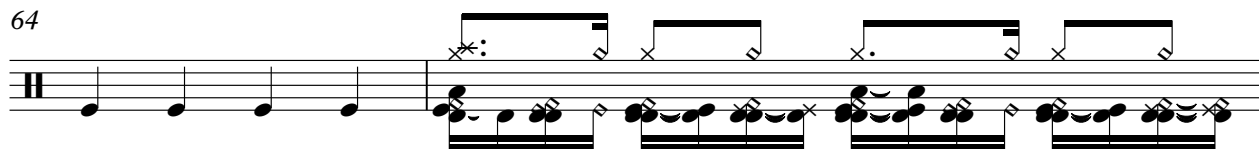

66

67

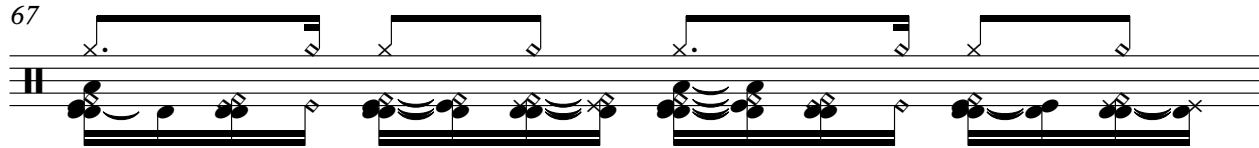

68

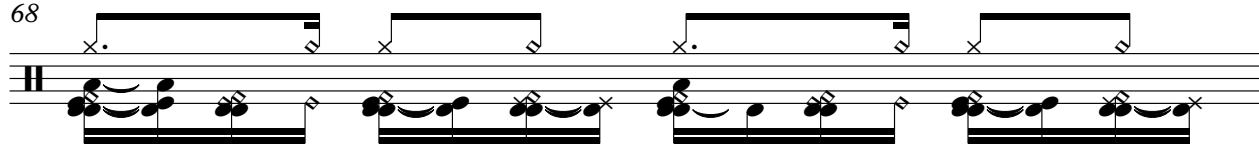

69

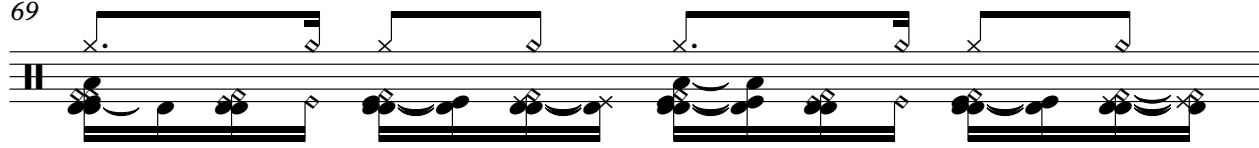

70

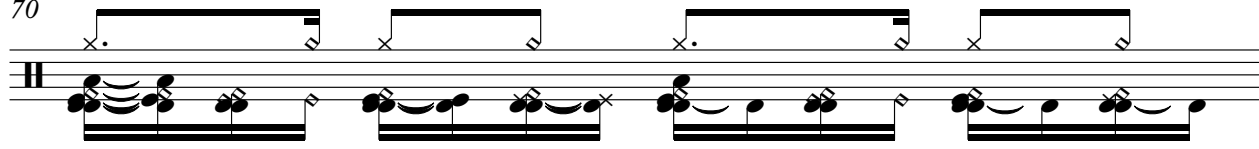

71

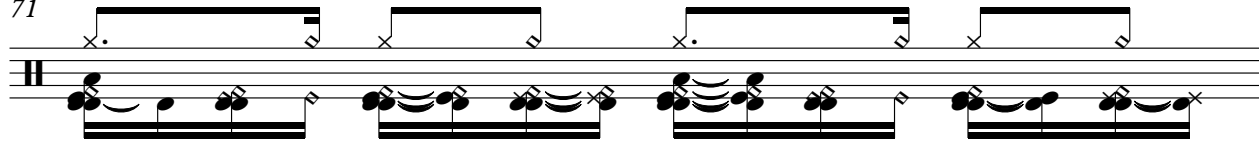

72

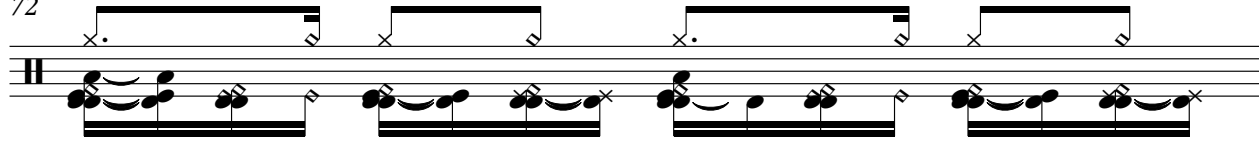

V.S.

Percussion

83

84

85

86

87

88

89

90

91

92

V.S.

Percussion

93

94

95

96

97

98

♩ = 117,000114

V.S.

48

51

54

58

62

66

70

74

79

83

87

91

95

98

An empty musical staff for measure 98, consisting of a treble clef and five horizontal lines.

♩ = 117,000114

21

25

29

33

36

41

45

15

62

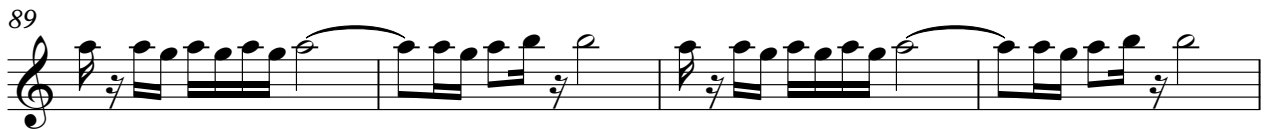
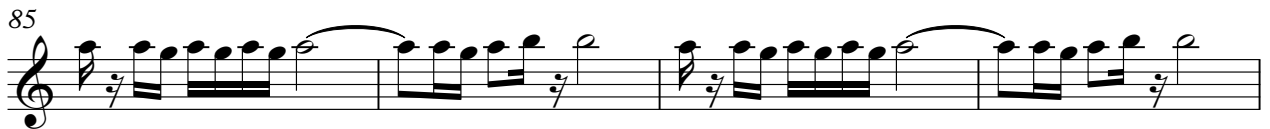
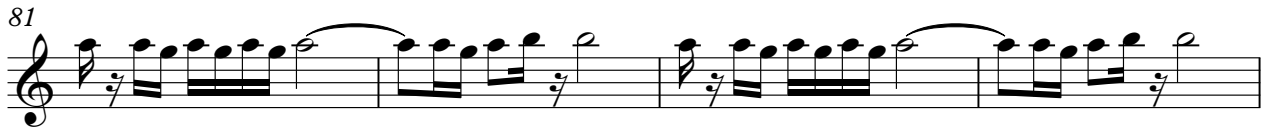
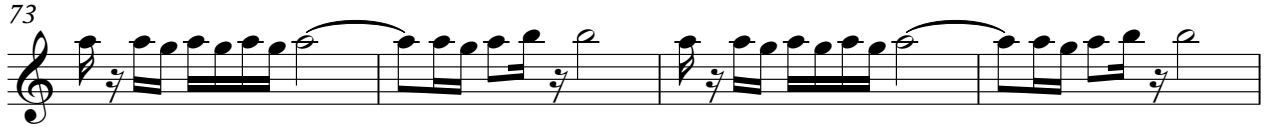

Santa Esmeralda - Don't Let Me Be Misunderstood 1

Kora

♩ = 117,000114

5

9

12

15

18

20

16

39

4

47

50

54

7

9

2

# Kora

73

77

79

98

Santa Esmeralda - Don't Let Me Be Misunderstood 1

Electric Bass

♩ = 117,000114

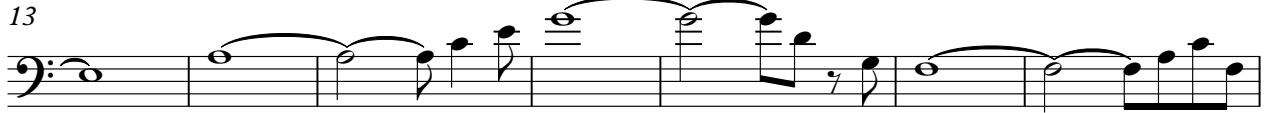

V.S.

50

53

57

61

66

70

74

78

82

86

90

94

98

♩ = 117,000114

21

21

24

27

30

33

36

3

41

44

47

50

53

56

59

65

68

71

74

77

80

83

86

89

92

95

98

Santa Esmeralda - Don't Let Me Be Misunderstood 1

Synth Strings

♩ = 117,000114

5

13

22

31

40

46

53

59

Synth Strings

65

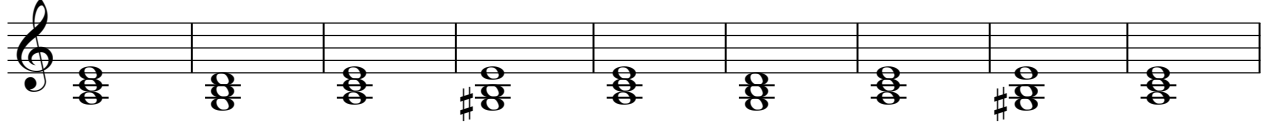

74

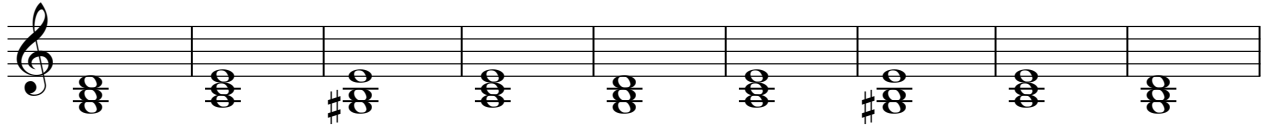

83

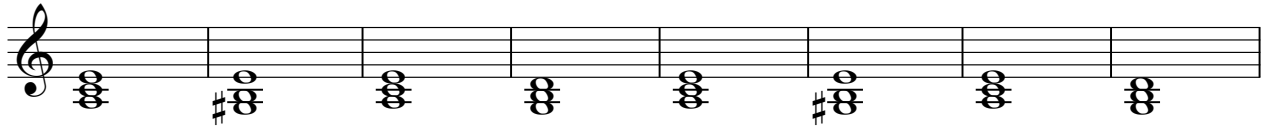

91

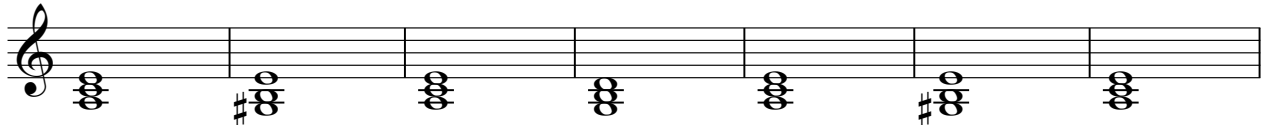

98

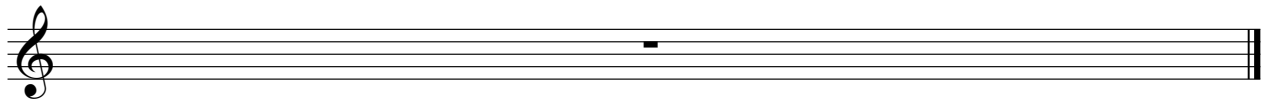

♩ = 117,000114

25

30 10

43 7

53

59

64 5 4

77

80

83

87

2

# Orchestra Hit

91

96

98

Santa Esmeralda - Don't Let Me Be Misunderstood 1

Viola

♩ = 117,000114

21

25

29

43

51

73

77

82

86

91

V.S.

2  
95

Viola

3

98