

Santana - Black Magic Woman 1

♩ = 112,000893
PICCOLO

PICCOLO

FLUTE

FLUTE

DRUMS

DRUMS

JAZZ GTR

JAZZ GTR

DISTORTIO

DISTORTIO

ACOU BASS

ACOU BASS

E.PIANO 1

E.PIANO 1

ORGAN 1

ORGAN 1

ORGAN 3

ORGAN 3

♩ = 112,000893
REED ORGAN

REED ORGA

2

7 $\text{♩} = 115,0020$

DRUMS

JAZZ GTR

DISTORTIO

ACOU BASS

ORGAN 1

ORGAN 3

REED ORGA $\text{♩} = 115,0020$

4

♩ = 116,000313

♩ = 117,000114

♩ = 119,0003

8

DRUMS

JAZZ GTR

DISTORTIO

ACOU BASS

ORGAN 1

ORGAN 3

REED ORGA

Jazz guitar notation for the second staff, showing a single melodic line starting with a quarter note followed by a half note, then a long sustain.

Distortion guitar notation for the third staff, showing a single melodic line starting with a quarter note followed by a half note, then a long sustain.

Acoustic bass notation for the fourth staff, showing a long sustain line that ends with a quarter note.

Organ 1 notation for the fifth staff, showing a simple melodic line with four quarter notes.

Organ 3 notation for the sixth staff, showing a simple melodic line with four quarter notes.

Reed organ notation for the seventh staff, showing a simple melodic line with four quarter notes. Above the staff, there are three tempo markings: ♩ = 116,000313, ♩ = 117,000114, and ♩ = 119,0003.

9 3 3 6 3 3 5

DRUMS

JAZZ GTR

DISTORTIO

ACOU BASS

ORGAN 1

ORGAN 3

REED ORGA

6

10

DRUMS

JAZZ GTR

DISTORTIO

ACOU BASS

ORGAN 1

ORGAN 3

REED ORGA

11 **6** **3** **3** **6** 7

DRUMS

JAZZ GTR

DISTORTIO

ACOU BASS

ORGAN 1

ORGAN 3

REED ORGA

13 3 6 6 ♩ = 120,000

DRUMS

JAZZ GTR

DISTORTIO

ACOU BASS

ORGAN 1

ORGAN 3

REED ORGA

♩ = 120,000

15 **3** **6** **6** 11

DRUMS

JAZZ GTR

DISTORTIO

ACOU BASS

ORGAN 1

ORGAN 3

REED ORGA

17

6 3 6 3 13

DRUMS

JAZZ GTR

DISTORTIO

ACOU BASS

ORGAN 1

ORGAN 3

REED ORGA

14

18

DRUMS

JAZZ GTR

DISTORTIO

ACOU BASS

ORGAN 1

ORGAN 3

REED ORGA

21 3 6 3 3 17

DRUMS

JAZZ GTR

DISTORTIO

ACOU BASS

ORGAN 1

ORGAN 3

REED ORGA

22

6

3

3

3

3

DRUMS

JAZZ GTR

DISTORTIO

ACOU BASS

ORGAN 1

ORGAN 3

REED ORGA

23 19
♩ = 121,0018

DRUMS

JAZZ GTR

DISTORTIO

ACOU BASS

E.PIANO 1

ORGAN 1

ORGAN 3

REED ORGA ♩ = 121,0018

25

DRUMS

JAZZ GTR

DISTORTIO

ACOU BASS

E.PIANO 1

ORGAN 1

ORGAN 3

20

26

DRUMS

JAZZ GTR

DISTORTIO

ACOU BASS

E.PIANO 1

ORGAN 1

ORGAN 3

27

DRUMS

JAZZ GTR

DISTORTIO

ACOU BASS

E.PIANO 1

ORGAN 1

ORGAN 3

28

3 3 3 3 3 3

21

DRUMS

JAZZ GTR

DISTORTIO

ACOU BASS

E.PIANO 1

ORGAN 1

ORGAN 3

29

6 3 3 3 3 3

DRUMS

JAZZ GTR

DISTORTIO

ACOU BASS

E.PIANO 1

ORGAN 1

ORGAN 3

22

30

DRUMS

JAZZ GTR

DISTORTIO

ACOU BASS

E.PIANO 1

ORGAN 1

ORGAN 3

31

DRUMS

JAZZ GTR

DISTORTIO

ACOU BASS

E.PIANO 1

ORGAN 1

ORGAN 3

32 6 3 3 6 23

DRUMS

JAZZ GTR

DISTORTIO

ACOU BASS

E.PIANO 1

ORGAN 1

ORGAN 3

33 3 3 3 3 3

DRUMS

JAZZ GTR

DISTORTIO

ACOU BASS

E.PIANO 1

ORGAN 1

ORGAN 3

24

36 **6** **6** **6** **6** 25

DRUMS

JAZZ GTR

DISTORTIO

ACOU BASS

E.PIANO 1

ORGAN 1

ORGAN 3

39

PICCOLO

FLUTE

DRUMS

JAZZ GTR

ACOU BASS

E.PIANO 1

41

PICCOLO

FLUTE

DRUMS

JAZZ GTR

ACOU BASS

E.PIANO 1

43

PICCOLO

FLUTE

DRUMS

JAZZ GTR

ACOU BASS

E.PIANO 1

44

PICCOLO

FLUTE

DRUMS

JAZZ GTR

ACOU BASS

E.PIANO 1

46

PICCOLO

FLUTE

DRUMS

JAZZ GTR

ACOU BASS

E.PIANO 1

48

PICCOLO

FLUTE

DRUMS

JAZZ GTR

ACOU BASS

E.PIANO 1

50

PICCOLO
FLUTE
DRUMS
JAZZ GTR
ACOU BASS
E.PIANO 1

52

PICCOLO
FLUTE
DRUMS
JAZZ GTR
ACOU BASS
E.PIANO 1

54

56

58

PICCOLO

FLUTE

DRUMS

JAZZ GTR

ACOU BASS

E.PIANO 1

60

PICCOLO

FLUTE

DRUMS

JAZZ GTR

DISTORTIO

ACOU BASS

E.PIANO 1

62

DRUMS

JAZZ GTR

DISTORTIO

ACOU BASS

E.PIANO 1

64

DRUMS

JAZZ GTR

DISTORTIO

ACOU BASS

E.PIANO 1

66

DRUMS

JAZZ GTR

DISTORTIO

ACOU BASS

E.PIANO 1

68

DRUMS

JAZZ GTR

DISTORTIO

ACOU BASS

E.PIANO 1

70

DRUMS

JAZZ GTR

DISTORTIO

ACOU BASS

E.PIANO 1

72

DRUMS

JAZZ GTR

DISTORTIO

ACOU BASS

E.PIANO 1

74

DRUMS

JAZZ GTR

DISTORTIO

ACOU BASS

E.PIANO 1

76

DRUMS

JAZZ GTR

DISTORTIO

ACOU BASS

E.PIANO 1

78

DRUMS

JAZZ GTR

DISTORTIO

ACOU BASS

E.PIANO 1

80

DRUMS

JAZZ GTR

DISTORTIO

ACOU BASS

E.PIANO 1

81

DRUMS

JAZZ GTR

DISTORTIO

ACOU BASS

E.PIANO 1

83

DRUMS

JAZZ GTR

DISTORTIO

ACOU BASS

E.PIANO 1

85

PICCOLO

FLUTE

DRUMS

JAZZ GTR

DISTORTIO

ACOU BASS

E.PIANO 1

3

87

PICCOLO

FLUTE

DRUMS

JAZZ GTR

DISTORTIO

ACOU BASS

E.PIANO 1

89

PICCOLO

FLUTE

DRUMS

ACOU BASS

E.PIANO 1

91

93

95

PICCOLO

FLUTE

DRUMS

JAZZ GTR

DISTORTIO

ACOU BASS

E.PIANO 1

97

DRUMS

JAZZ GTR

DISTORTIO

ACOU BASS

E.PIANO 1

98 6 3 3 3 3 3 43

DRUMS

JAZZ GTR

DISTORTIO

ACOU BASS

E.PIANO 1

99 3 3 3

DRUMS

JAZZ GTR

DISTORTIO

ACOU BASS

E.PIANO 1

44

100

DRUMS

JAZZ GTR

DISTORTIO

ACOU BASS

E.PIANO 1

101

DRUMS

JAZZ GTR

DISTORTIO

ACOU BASS

E.PIANO 1

102 6 6 3 45

DRUMS

JAZZ GTR

DISTORTIO

ACOU BASS

E.PIANO 1

103 6

DRUMS

JAZZ GTR

DISTORTIO

ACOU BASS

E.PIANO 1

PICCOLO

Santana - Black Magic Woman 1

♩ = 112,000893 ♩ = 115,002064000313 ♩ = 120,000974 ♩ = 120,000

PICCOLO 5 5 11

24 ♩ = 121,001892 13 3

39

42 3 3

45 3

48 3

51

54 3

57 3

59 3 3 24

2

PICCOLO

85

88

91

95

9

Santana - Black Magic Woman 1

FLUTE

♩ = 112,000893 FLUTE

♩ = 115,001064000313 = 119,0000974

♩ = 120,000000

5 5 11

24 13 ♩ = 121,001892

40 6

45

49

53

58 3 24

85

89 3 3 3

93 9

Santana - Black Magic Woman 1

DRUMS

♩ = 112,000893
DRUMS

2

3 6 6 3

5 6 6 3 3 3 3 3 3

6

6 3 3 6 3 3

7 ♩ = 115,00

8 ♩ = 116,000313 3 3 2 ♩ = 117,000114 3 ♩ = 119,000

9 3

10 6 6 3

11

12

13 ♩ = 120,000

V.S.

DRUMS

V.S.

4

35

6

DRUMS 6

6

36

37

39

41

43

45

47

49

6

3

51

DRUMS

53

55

57

59

61

63

65

67

69

71

V.S.

DRUMS

DRUMS

93

95

97

98

99

100

101

102

103

JAZZ GTR

Santana - Black Magic Woman 1

♩ = 112,000893 JAZZ GTR

♩ = 115,002014 ♩ = 116,0003000397

5

11 ♩ = 120,000000

17

23 ♩ = 121,001892

28

33

37

41

44

47

V.S.

51

51

55

55

58

58

63

63

68

68

72

72

77

77

82

82

86

86

92

92

JAZZ GTR

95

99

DISTORTIO

Santana - Black Magic Woman 1

♩ = 112,000893 ♩ = 115,002014 ♩ = 116,0003100 ♩ = 116,0003100

DISTORTION

5

11

♩ = 120,000000

17

23

♩ = 121,001892

3

28

33

3

36

23

DISTORTIO

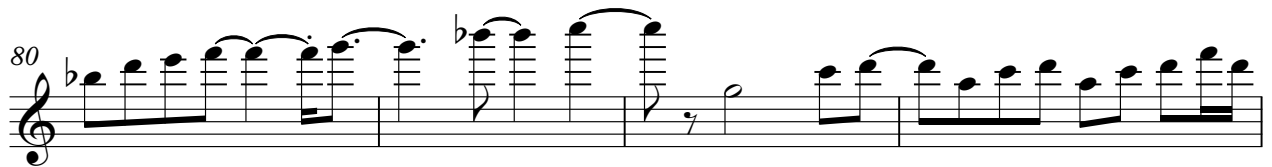
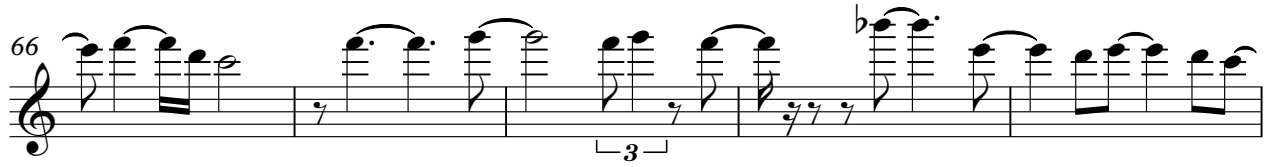

Santana - Black Magic Woman 1

ACOU BASS

♩ = 112,000893
ACOU BASS

♩ = 115,000000
1 5 0 4 0 0 0 1 1 4

2

9

♩ = 120,000000

16

21

♩ = 121,001892

26

31

36

41

46

51

V.S.

Santana - Black Magic Woman 1

E.PIANO 1

♩ = 112,000893

♩ = 115,001261400313 ± 191,00009714

♩ = 120,000000 ♩ = 1.

E.PIANO 1

5

5

11

25

32

39

43

46

V.S.

50

53

56

59

62

66

69

72

76

79

81

84

87

90

93

96

100

ORGAN 1

Santana - Black Magic Woman 1

♩ = 112,000893
ORGAN 1

2

8

♩ = 116,007300
♩ = 119,000397

♩ = 120,000

14

20

♩ = 121,001892

26

34

68

Santana - Black Magic Woman 1

ORGAN 3

♩ = 112,000893
ORGAN 3

7

♩ = 115,0020116,000317,000119,000397

11

♩ = 120,000000

15

20

♩ = 121,001892

26

V.S.

2

ORGAN 3

34

68

REED ORGA

Santana - Black Magic Woman 1

♩ = 112,000893
REED ORGAN 2

7

♩ = 115,002016,00037,00019,000397

12

♩ = 120,000000

16

22

♩ = 121,001892

81