

# Santana - Let The Children Play

$\text{♩} = 122,000816$

DRUMS

OVERDRIVE

ACOU BASS

ORGAN 3

$\text{♩} = 122,000816$

A.PIANO 1

5

DRUMS

OVERDRIVE

ACOU BASS

ORGAN 3

A.PIANO 1

8

DRUMS

OVERDRIVE

ACOU BASS

ORGAN 3

A.PIANO 1

11

DRUMS

OVERDRIVE

ACOU BASS

ORGAN 3

A.PIANO 1

14

DRUMS

OVERDRIVE

ACOU BASS

ORGAN 3

A.PIANO 1

17

DRUMS

OVERDRIVE

ACOU BASS

ORGAN 3

BASS&LEAD

A.PIANO 1

20

DRUMS

ACOU BASS

ORGAN 3

BASS&LEAD

A.PIANO 1

23

DRUMS

ACOU BASS

ORGAN 3

BASS&LEAD

A.PIANO 1

26

DRUMS

ACOU BASS

ORGAN 3

BASS&LEAD

A.PIANO 1

29

DRUMS

ACOU BASS

ORGAN 3

BASS&LEAD

A.PIANO 1

32

DRUMS

OVERDRIVE

ACOU BASS

ORGAN 3

BASS&LEAD

A.PIANO 1

35

DRUMS

OVERDRIVE

ACOU BASS

A.PIANO 1

38

DRUMS

OVERDRIVE

ACOU BASS

A.PIANO 1

41

DRUMS

OVERDRIVE

ACOU BASS

ORGAN 3

A.PIANO 1

44

DRUMS

OVERDRIVE

ACOU BASS

ORGAN 3

A.PIANO 1

47

DRUMS

OVERDRIVE

ACOU BASS

ORGAN 3

A.PIANO 1

50

DRUMS

ACOU BASS

ORGAN 3

BASS&LEAD

A.PIANO 1

53

DRUMS

ACOU BASS

ORGAN 3

BASS&LEAD

A.PIANO 1

56

DRUMS

ACOU BASS

ORGAN 3

BASS&LEAD

A.PIANO 1

59

DRUMS

ACOU BASS

ORGAN 3

BASS&LEAD

A.PIANO 1

62

DRUMS

ACOU BASS

Acoustic bass line for measures 62-64. The line starts with a dotted quarter note, followed by eighth notes, and ends with a quarter note.

ORGAN 3

Organ 3 part for measures 62-64. The part features a treble clef with a key signature of one sharp (F#) and a 3/4 time signature. It includes a melodic line with a slur and a sustained chord in the bass register.

BASS&LEAD

Bass & Lead part for measures 62-64. The part is in treble clef and shows a melodic line starting in measure 63.

A.PIANO 1

A. PIANO 1 part for measures 62-64. The part is in treble clef with a key signature of one sharp (F#) and a 3/4 time signature. It features a melodic line with chords.

65

DRUMS

MUTED GTR

ACOU BASS

ORGAN 3

BASS&LEAD

A.PIANO 1

68

DRUMS

MUTED GTR

ACOU BASS

ORGAN 3

A.PIANO 1

69

DRUMS

MUTED GTR

ACOU BASS

ORGAN 3

72

DRUMS

MUTED GTR

OVERDRIVE

ACOU BASS

ORGAN 3

A.PIANO 1

75

DRUMS

OVERDRIVE

ACOU BASS

ORGAN 3

BASS&LEAD

A.PIANO 1

78

DRUMS

ACOU BASS

ORGAN 3

BASS&LEAD

A.PIANO 1

81

DRUMS

OVERDRIVE

ACOU BASS

ORGAN 3

A.PIANO 1

84

DRUMS

ACOU BASS

ORGAN 3

BASS&LEAD

A.PIANO 1

87

CLARINET

DRUMS

ACOU BASS

ORGAN 3

BASS&LEAD

A.PIANO 1

90

CLARINET

DRUMS

ACOU BASS

ORGAN 3

BASS&LEAD

93

CLARINET

DRUMS

ACOU BASS

ORGAN 3

BASS&LEAD

96

CLARINET

DRUMS

ACOU BASS

ORGAN 3

BASS&LEAD

99

CLARINET

DRUMS

ACOU BASS

ORGAN 3

BASS&LEAD

102

CLARINET

DRUMS

ACOU BASS

ORGAN 3

BASS&LEAD

105

CLARINET

DRUMS

ACOU BASS

ORGAN 3

BASS&LEAD

108

CLARINET

DRUMS

ACOU BASS

ORGAN 3

BASS&LEAD

111

CLARINET

DRUMS

ACOU BASS

ORGAN 3

BASS&LEAD

114

CLARINET

DRUMS

ACOU BASS

ORGAN 3

BASS&LEAD

117

CLARINET

DRUMS

ACOU BASS

ORGAN 3

BASS&LEAD

119

CLARINET

DRUMS

ACOU BASS

ORGAN 3

BASS&LEAD

CLARINET

Santana - Let The Children Play

♩ = 122,000816

88

DRUMS

Santana - Let The Children Play

♩ = 122,000816

6

10

14

18

22

26

30

34

38

V.S.

## DRUMS

DRUMS

82

86

90

94

98

102

106

110

114

118

MUTED GTR

Santana - Let The Children Play

♩ = 122,000816

**66**

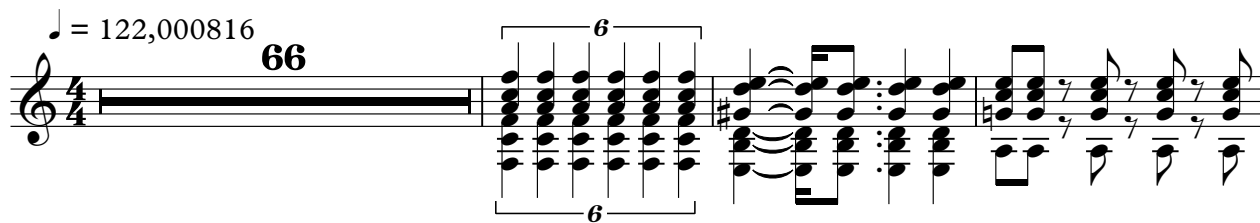

70

72

**49**

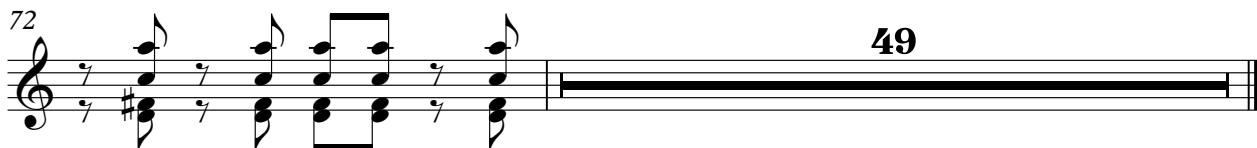

OVERDRIVE

Santana - Let The Children Play

♩ = 122,000816

7

12

17

16

37

43

48

23

75

5

83

38

♩ = 122,000816

V.S.

ORGAN 3

Santana - Let The Children Play

♩ = 122,000816

8

15

22

28

34

8

45

ORGAN 3

49

56

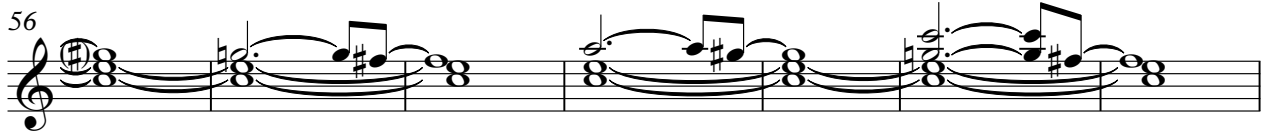

63

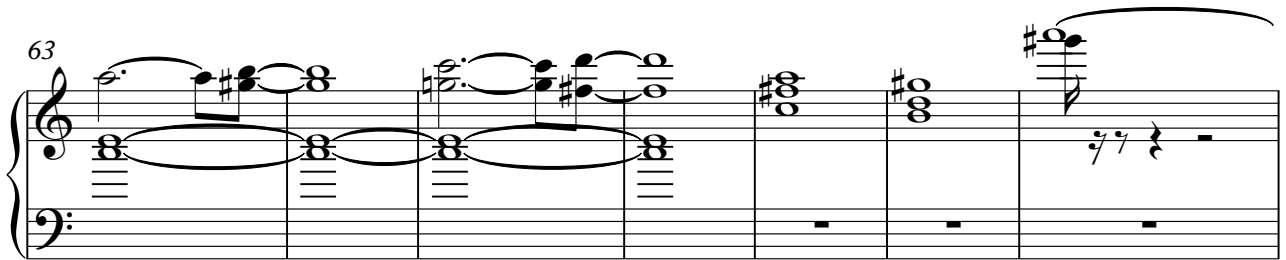

70

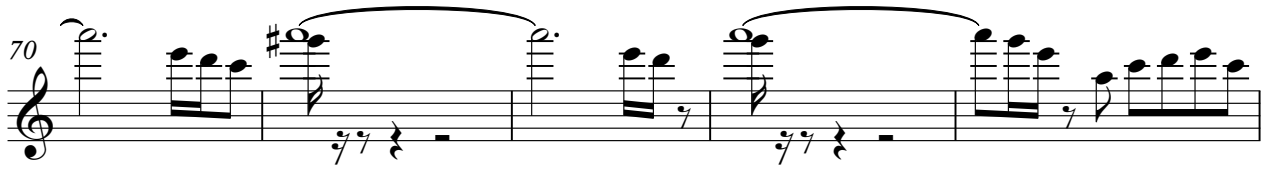

75

81

87

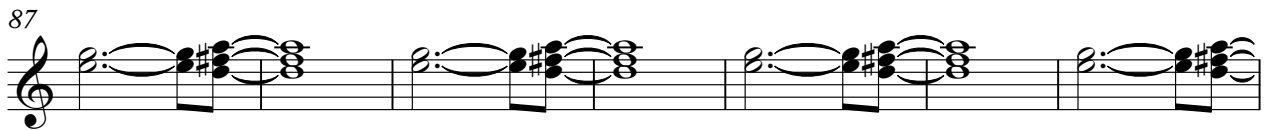

94

ORGAN 3

101

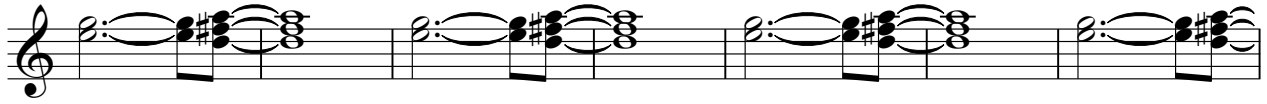

108

115

♩ = 122,000816

17

22

27

32

52

57

61

66

80

88

93

99

105

111

116

A.PIANO 1

Santana - Let The Children Play

♩ = 122,000816

2

7

13

19

25

31

37

43

47

51

