

Santana - Oye Como Va 3

♩ = 131,004074

9

#Crsh.Cmb

#Ride Cmb

#Shaker

#Sh.Quiro

#Lng.Quir

#Cowbell

#Hgh.Cong

#O.Conga

#Low Cong

#Slp.Cong

#O.L.Cong

#Hgh.Bong

#Low Bong

#Slw.Orga

#B.FM.Bas

Organ 3

Dist.Gtr.

#Muted Gt

14

#Shaker

#Sh. Quiro

#Lng. Quir

#Cowbell

#Hgh. Cong

#O. Conga

#Low Cong

#Slp. Cong

#O.L. Cong

#Hgh. Bong

#Low Bong

#Slw. Orga

#B.FM. Bas

Organ 3

Dist. Gtr.

#Muted Gt

19

#Snare 1

#Snare 2

#Crsh.Cmb

#Ride Cmb

#Shaker

#Sh.Quiro

#Lng.Quir

#Cowbell

#Hgh.Cong

#Low Cong

#Slp.Cong

#O.L.Cong

#Hgh.Bong

#Low Bong

#Slw.Orga

#B.FM.Bas

Organ 3

Vocal-Lin

Dist.Gtr.

#Muted Gt

24

#Shaker

#Sh. Quiro

#Lng. Quir

#Cowbell

#Hgh. Conga

#O. Conga

#Low Conga

#Slp. Conga

#O.L. Conga

#Hgh. Bong

#Low Bong

#Slw. Orga

#B.FM. Bas

Organ 3

Vocal-Lin

Dist. Gtr.

#Muted Gt

29

#Snare 1

#Bassdrum

#Snare 2

#Open Hih

#Pdl. Hiba

#Crsh. Cmb

#Ride Cmb

#Shaker

#Sh. Quiro

#Lng. Quir

#Cowbell

#Hgh. Cong

#O. Conga

#Low Cong

#Slp. Cong

#O.L. Cong

#Hgh. Bong

#Low Bong

#Slw. Orga

#B.FM. Bas

Organ 3

Vocal-Lin

Dist. Gr.

#Muted Gr

34

#Bassdrum
#Open Hih
#Pdl.Hiha
#Ride Cmb
#Crsh.Cmb
#Shaker
#Sh.Quiro
#Lng.Quir
#Cowbell
#Hgh.Cong
#O.Conga
#Low Cong
#Slp.Cong
#O.L.Cong
#Hgh.Bong
#Low Bong
#Slw.Orga
#B.FM.Bas
Organ 3
Dist.Gtr.
#Muted Gt

38

#Snare 1
#Bassdrum
#Open Hih
#Pdl.Hiha
#Ride Cmb
#Crsh.Cmb
#Shaker
#Sh.Quiro
#Lng.Quir
#Cowbell
#Hgh.Cong
#O.Conga
#Low Cong
#Slp.Cong
#O.L.Cong
#Hgh.Bong
#Low Bong
#Slw.Orga
#B.FM.Bas
Organ 3
Dist.Gtr.
#Muted Gt

43

#Bassdrum
#Open Hih
#Pdl.Hiha
#Shaker
#Sh.Quiro
#Lng.Quir
#Cowbell
#Hgh.Cong
#O.Conga
#Low Cong
#Slp.Cong
#O.L.Cong
#Hgh.Bong
#Low Bong
#Slw.Orga
#B.FM.Bas
Organ 3
Dist.Gtr.
#Muted Gt

48

#Bassdrum
#Open Hih
#Pdl.Hiha
#Ride Cmb
#Splsh.Cm
#Crsh.Cmb
#Shaker
#Sh.Quiro
#Lng.Quir
#Cowbell
#Hgh.Cong
#O.Conga
#Low Cong
#Slp.Cong
#O.L.Cong
#Hgh.Bong
#Low Bong
#Slw.Orga
#B.FM.Bas
Organ 3
Dist.Gtr.
#Muted Gt

53

#Bassdrum
#Open Hih
#Pdl.Hiha
#Ride Cmb
#Splsh.Cm
#Shaker
#Sh.Quiro
#Lng.Quir
#Cowbell
#Hgh.Cong
#O.Conga
#Low Cong
#Slp.Cong
#O.L.Cong
#Hgh.Bong
#Low Bong
#Slw.Orga
#Fst.Orga
#B.FM.Bas
Organ 3
Dist.Gtr.
#Muted Gt

57

#Bassdrum
#Clsd.Hih
#Open Hih
#Pdl.Hiha
#Ride Cmb
#Splsh.Cm
#Crsh.Cmb
#Shaker
#Sh.Quiro
#Lng.Quir
#Cowbell
#Hgh.Cong
#O.Conga
#Low Cong
#Slp.Cong
#O.L.Cong
#Hgh.Bong
#Low Bong
#Slw.Orga
#Fst.Orga
#B.FM.Bas
Organ 3
Dist.Gr.
#Muted Gt

62

#Bassdrum
#Snare 2
#Clsd.Hih
#Side Stc
#Shaker
#Low Agog
#Sh.Quiro
#Lng.Quir
#Cowbell
#Hgh.Cong
#O.Conga
#Slp.Cong
#O.L.Cong
#Hgh.Bong
#Low Bong
#Slw.Orga
#B.FM.Bas
Organ 3
Dist.Gtr.
#Muted Gt

66

71

#Bassdrum
#Snare 2
#Open Hih
#Crsh.Cmb
#Ride Cmb
#Crsh.Cmb
#Shaker
#Sh.Quiro
#Lng.Quir
#Cowbell
#Hgh.Cong
#O.Conga
#Low Cong
#Slp.Cong
#O.L.Cong
#Hgh.Bong
#Low Bong
#Fst.Orga
#B.FM.Bas
Dist.Gtr.
#Muted Gt

74

#Bassdrum

#Open Hih

#Shaker

#Sh. Quiro

#Lng. Quir

#Cowbell

#Hgh. Cong

#O. Conga

#Low Cong

#Slp. Cong

#O.L. Cong

#Hgh. Bong

#Low Bong

#Fst. Orga

#B.FM. Bas

Dist. Gtr.

#Muted Gt

78

#Bassdrum
#Open Hih
#Ride Cmb
#Splsh.Cm
#Crsh.Cmb
#Shaker
#Sh.Quiro
#Lng.Quir
#Cowbell
#Hgh.Cong
#O.Conga
#Low Cong
#Slp.Cong
#O.L.Cong
#Hgh.Bong
#Low Bong
#Fst.Orga
#B.FM.Bas
Dist.Gtr.
#Muted Gt

81

#Bassdrum
#Open Hih
#Shaker
#Sh. Quiro
#Lng. Quir
#Cowbell
#Hgh. Cong
#O. Conga
#Low Cong
#Slp. Cong
#O.L. Cong
#Hgh. Bong
#Low Bong
#Fst. Orga
#B. FM. Bas
Dist. Gtr.
#Muted Gt

85

#Bassdrum
#Open Hih
#Shaker
#Sh. Quiro
#Lng. Quir
#Cowbell
#Hgh. Cong
#O. Conga
#Low Cong
#Slp. Cong
#O.L. Cong
#Hgh. Bong
#Low Bong
#Fst. Orga
#B. FM. Bas
Dist. Gtr.
#Muted Gt

89

#Bassdrum
#Open Hih
#Ride Cmb
#Crsh.Cmb
#Ride Cmb
#Shaker
#Sh.Quiro
#Lng.Quir
#Cowbell
#Hgh.Cong
#O.Conga
#Low Cong
#Slp.Cong
#O.L.Cong
#Hgh.Bong
#Low Bong
#Fst.Orga
#B.FM.Bas
Dist.Gtr.
#Muted Gt

93

#Snare 1
#Bassdrum
#Clsd.Hih
#Shaker
#Sh.Quiro
#Lng.Quir
#Cowbell
#Hgh.Cong
#O.Conga
#Low Cong
#Slp.Cong
#O.L.Cong
#Hgh.Bong
#Low Bong
#Fst.Orga
#B.FM.Bas
Organ 3
Dist.Gtr.
#Muted Gt

98

103

#Snare 1
#Clsd.Hih
#Open Hih
#Crsh.Cmb
#Ride Cmb
#Shaker
#Sh. Quiro
#Lng. Quir
#Cowbell
#Hgh. Cong
#O. Conga
#Low Cong
#Slp. Cong
#O.L. Cong
#Hgh. Bong
#Low Bong
#Slw. Orga
#Fst. Orga
#B.F.M. Bas
Organ 3
Vocal-Lin
Dist. Gtr.
#Muted Gt

108

#Snare 1
#Bassdrum
#Snare 2
#Open Hih
#Pdl.Hiha
#Crsh.Cmb
#Ride Cmb
#Shaker
#Sh.Quiro
#Lng.Quir
#Cowbell
#Hgh.Cong
#O.Conga
#Low Cong
#Slp.Cong
#O.L.Cong
#Hgh.Bong
#Low Bong
#Fst.Orga
#B.FM.Bas
Organ 3
Dist.Gtr.
#Muted Gt

112

#Bassdrum
#Open Hih
#Pdl.Hiha
#Crsh.Cmb
#Ride Cmb
#Shaker
#Sh.Quiro
#Lng.Quir
#Cowbell
#Hgh.Cong
#O.Conga
#Low Cong
#Slp.Cong
#O.L.Cong
#Hgh.Bong
#Low Bong
#Fst.Orga
#B.FM.Bas
Organ 3
Dist.Gtr.
#Muted Gt

116

#Bassdrum
#Open Hih
#Pdl.Hiha
#Crsh.Cmb
#Ride Cmb
#Splsh.Cm
#Shaker
#Sh.Quiro
#Lng.Quir
#Cowbell
#Hgh.Cong
#O.Conga
#Low Cong
#Slp.Cong
#O.L.Cong
#Hgh.Bong
#Low Bong
#Fst.Orga
#B.FM.Bas
Organ 3
Dist.Gtr.
#Muted Gt

#Bassdrum

#Open Hih

#Pdl. Hiha

#Ride Cmb

#Splsh. Cm

#Shaker

#Sh. Quiro

#Lng. Quir

#Cowbell

#Hgh. Conga

#O. Conga

#Low Cong

#Slp. Cong

#O.L. Cong

#Hgh. Bong

#Low Bong

#Fst. Orga

#B. FM. Bas

Organ 3

Dist. Gtr.

#Muted Gt

- #Bassdrum: Features a steady eighth-note pattern.
- #Open Hih: Features a consistent eighth-note pattern.
- #Pdl.Hiha: Features a pattern of eighth notes with rests.
- #Shaker: Features a pattern of eighth notes with rests.
- #Sh.Quiro: Features a pattern of eighth notes with rests.
- #Lng.Quir: Features a pattern of eighth notes with rests.
- #Cowbell: Features a pattern of eighth notes with rests.
- #Hgh.Cong: Features a pattern of eighth notes with rests.
- #O.Conga: Features a pattern of eighth notes with rests.
- #Low Cong: Features a pattern of eighth notes with rests.
- #Slp.Cong: Features a pattern of eighth notes with rests.
- #O.L.Cong: Features a pattern of eighth notes with rests.
- #Hgh.Bong: Features a pattern of eighth notes with rests.
- #Low Bong: Features a pattern of eighth notes with rests.
- #Fst.Orga: Features a pattern of eighth notes with rests.
- #B.FM.Bas: Features a pattern of eighth notes with rests.
- Organ 3: Features a pattern of eighth notes with rests.
- Dist.Gtr: Features a complex guitar solo with triplets and various rhythmic patterns.
- #Muted Gt: Features a complex guitar solo with triplets and various rhythmic patterns.

131

#Bassdrum
#Open Hih
#Pdl.Hiha
#Shaker
#Sh.Quiro
#Lng.Quir
#Cowbell
#Hgh.Cong
#O.Conga
#Low Cong
#Slp.Cong
#O.L.Cong
#Hgh.Bong
#Low Bong
#Fst.Orga
#B.FM.Bas
Organ 3
Dist.Gtr.
#Muted Gt

135

#Snare 1

Santana - Oye Como Va 3

♩ = 131,004074

18

22

8

7

40

28

71

26

8

107

111

24

137

3

#Bassdrum

Santana - Oye Como Va 3

♩ = 131,004074

32

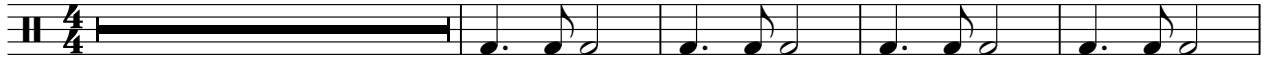

37

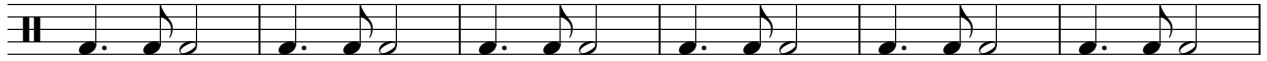

43

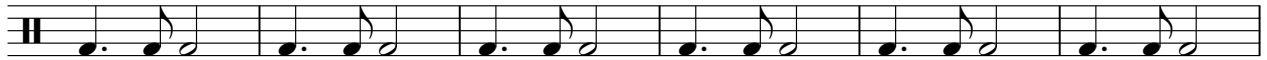

49

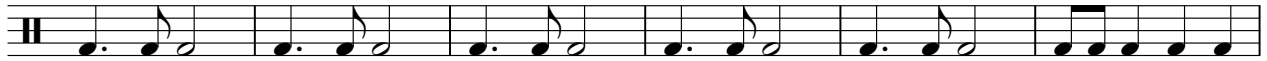

55

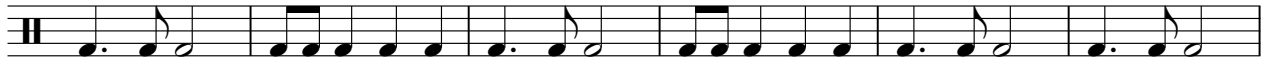

61

8

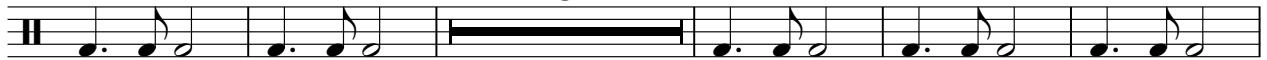

74

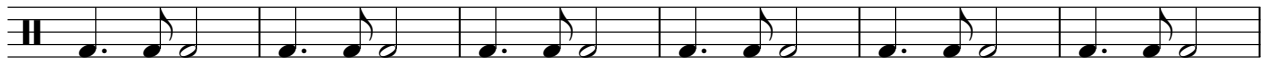

80

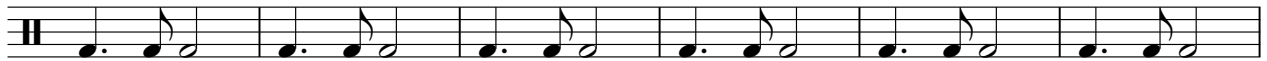

86

91

17

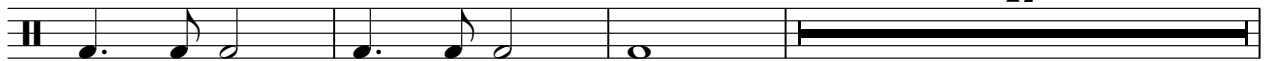

2

#Bassdrum

111

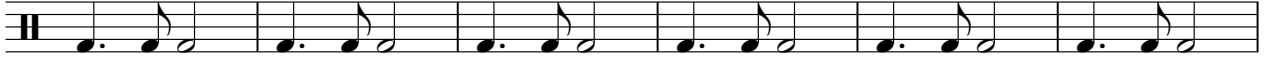

117

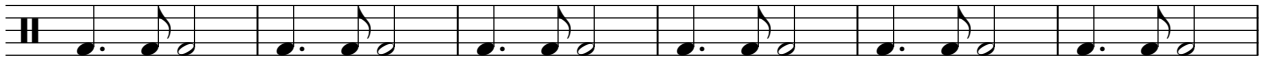

123

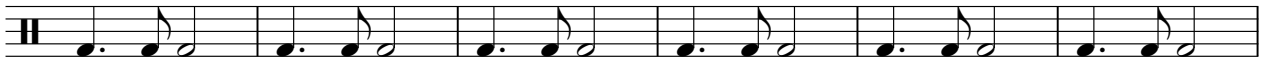

129

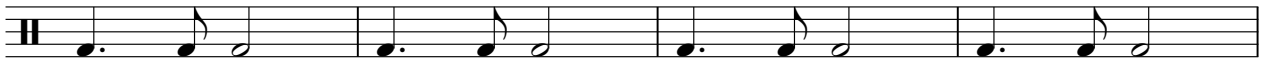

133

Santana - Oye Como Va 3

#Snare 2

♩ = 131,004074

21 **10**

4/4

34 **28** **7**

3

72 **27** **10**

3

111 **26** **3**

3

♩ = 131,004074

58

61

65

69 **24**

96

100

104 **35**

#Open Hih

Santana - Oye Como Va 3

♩ = 131,004074

32

36

41

46

51

57

10

72

76

80

84

V.S.

2

#Open Hih

88

92

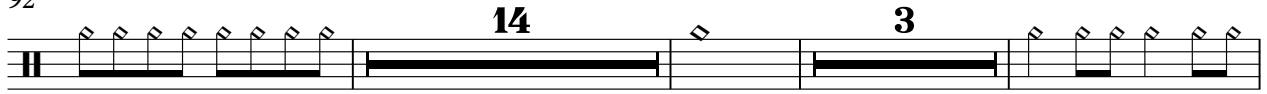

112

117

122

127

132

♩ = 131,004074

32

37

43

49

55

52

111

117

123

129

133

7

#Crsh.Cmb

Santana - Oye Como Va 3

♩ = 131,004074

6 3 10

23 10 37 27

Diagram 2: A guitar staff. Measure 6 has a bar labeled '10'. Measure 7 has a bar labeled '37'. Measure 8 has a bar labeled '27'. Measures 9 and 10 are empty.

99 3 7

Diagram 3: A guitar staff. Measure 11 has a bar labeled '3'. Measure 12 has a bar labeled '7'. Measures 13, 14, and 15 are empty.

114 5 18 3

Diagram 4: A guitar staff. Measure 16 has a bar labeled '5'. Measure 17 has a bar labeled '18'. Measure 18 has a whole rest. Measure 19 has a whole rest with an asterisk above it. Measure 20 has a bar labeled '3'.

#Ride Cmb

Santana - Oye Como Va 3

♩ = 131,004074

6 3 10

23 10 3 3

42 7

54

60 10 4

78 10 7

99 3 7

114 5

122 16 3

#Splsh.Cm

Santana - Oye Como Va 3

♩ = 131,004074

48

53

59

11

9

81

38

120

20

#Crsh.Cmb

Santana - Oye Como Va 3

♩ = 131,004074

36 3 7

This block contains the first line of guitar tablature. It starts with a treble clef and a 4/4 time signature. Above the staff, a tempo marking indicates a quarter note equals 131,004074. The first measure is labeled with the number 36. The second measure is empty. The third measure is labeled with the number 3. The fourth measure is empty. The fifth measure is labeled with the number 7. The sixth measure is empty. Each measure has a circled 'X' symbol above it, indicating a barre. The notes are represented by thick black horizontal lines across the strings.

50

9 13 5

This block contains the second line of guitar tablature. It starts with a treble clef. The first measure is labeled with the number 50. The second measure is labeled with the number 9. The third measure is empty. The fourth measure is labeled with the number 13. The fifth measure is empty. The sixth measure is labeled with the number 5. Each measure has a circled 'X' symbol above it, indicating a barre. The notes are represented by thick black horizontal lines across the strings.

79

11 50

This block contains the third line of guitar tablature. It starts with a treble clef. The first measure is labeled with the number 79. The second measure is empty. The third measure is labeled with the number 11. The fourth measure is empty. The fifth measure is labeled with the number 50. Each measure has a circled 'X' symbol above it, indicating a barre. The notes are represented by thick black horizontal lines across the strings.

#Ride Cmb

Santana - Oye Como Va 3

♩ = 131,004074

89 **51**

#Side Stc

Santana - Oye Como Va 3

♩ = 131,004074

62

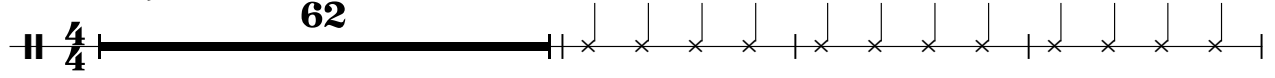

66

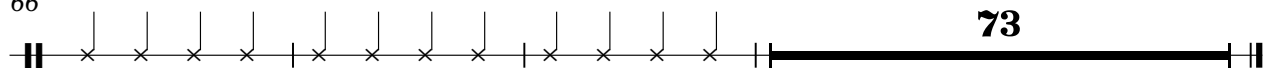

73

#Shaker

Santana - Oye Como Va 3

♩ = 131,004074

6

11

16

2

23

28

2

34

39

44

49

54

V.S.

59

71

76

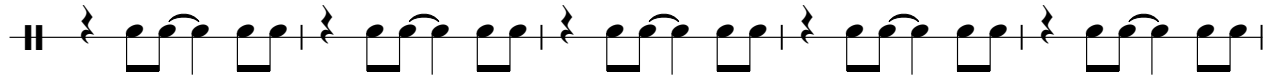

81

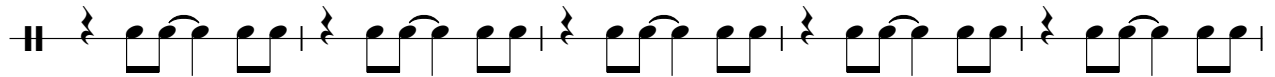

86

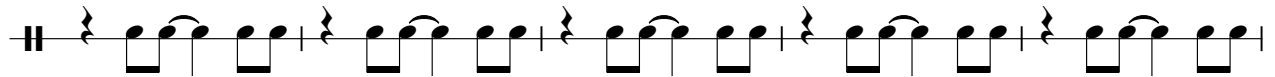

91

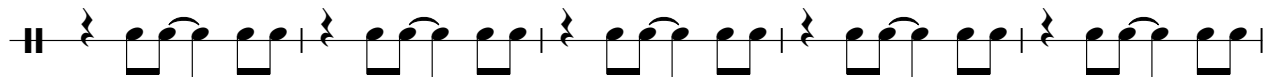

96

101

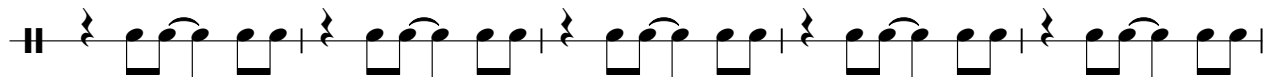

106

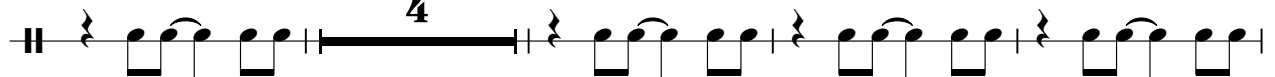

114

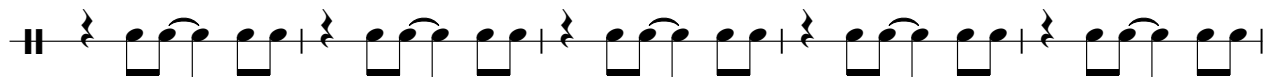

119

124

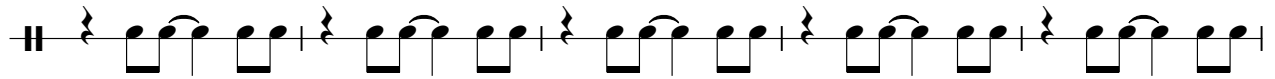

129

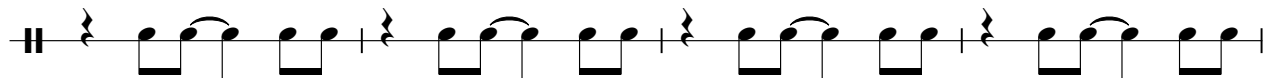

133

#Low Agog

Santana - Oye Como Va 3

♩ = 131,004074

5 57

64

77

♩ = 131,004074

6

11

16

3

23

28

2

34

39

44

49

54

59

71

76

81

86

91

96

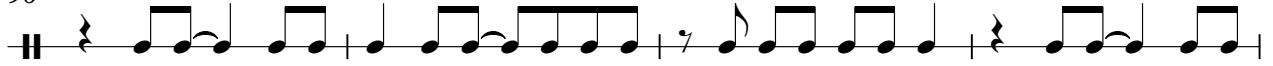

100

105

113

118

123

128

133

♩ = 131,004074

4/4 6

12

19 4

28 2

36

43

50

57

61 8

71

78

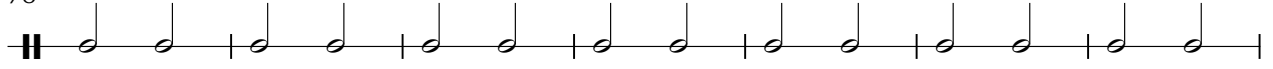

85

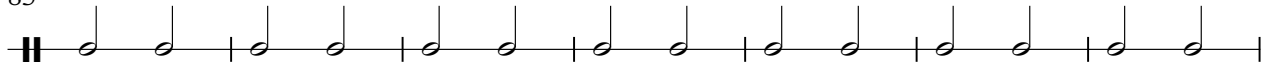

92

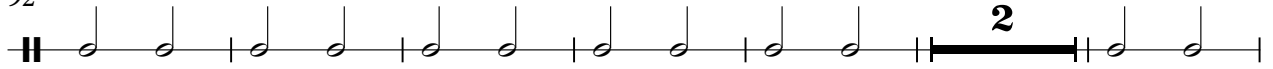

100

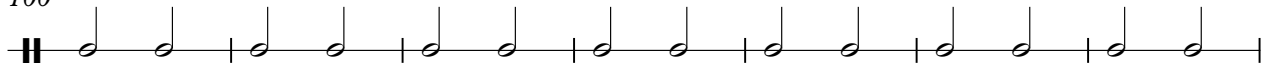

107

116

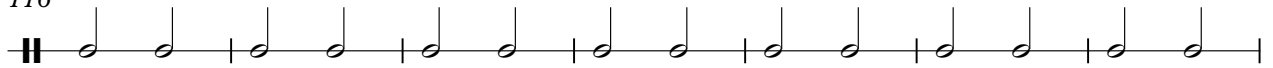

123

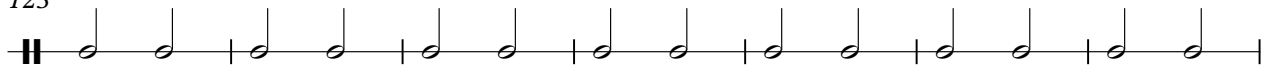

130

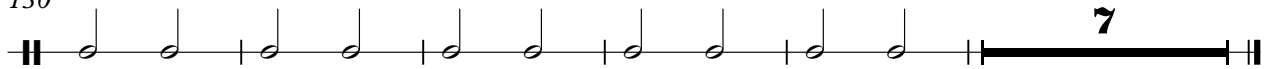

#Cowbell

Santana - Oye Como Va 3

♩ = 131,004074

5

10

16

21

26

31

36

42

48

54

V.S.

2

#Cowbell

60

69

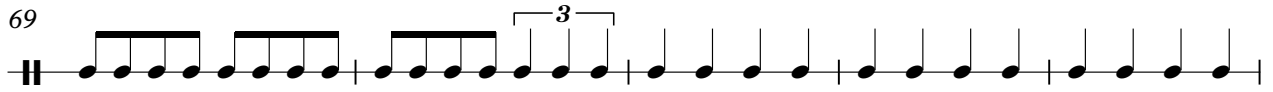

74

80

86

92

97

102

107

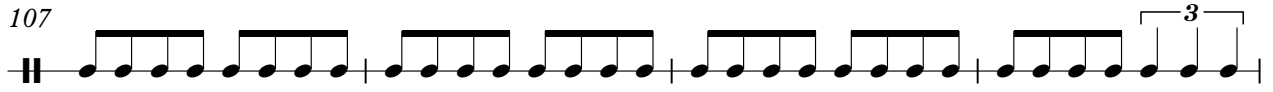

111

117

123

129

135

#Hgh.Cong

Santana - Oye Como Va 3

♩ = 131,004074

6

11

16

20

24

29

33

38

43

48

V.S.

53

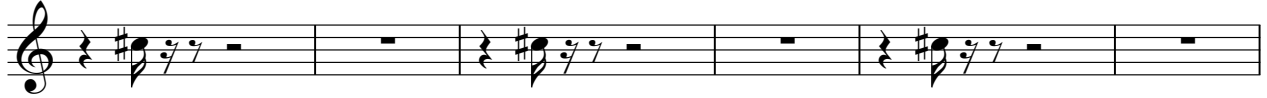

59

66

70

74

79

84

89

94

98

103

108

111

116

121

126

131

136

#O.Conga

Santana - Oye Como Va 3

♩ = 131,004074

7

12

17

5

26

31

2

37

42

47

52

57

V.S.

113

118

123

128

132

Santana - Oye Como Va 3

#Low Cong

♩ = 131,004074

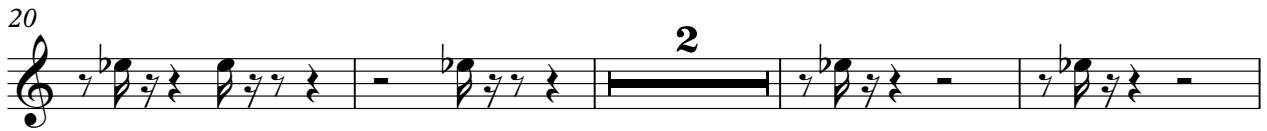
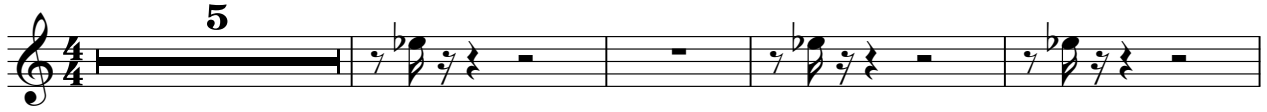

V.S.

55

59

68

73

79

84

89

94

99

104

109

113

118

123

128

133

136

#Slp.Cong

Santana - Oye Como Va 3

♩ = 131,004074

5

9

13

17

21

25

29

33

37

41

V.S.

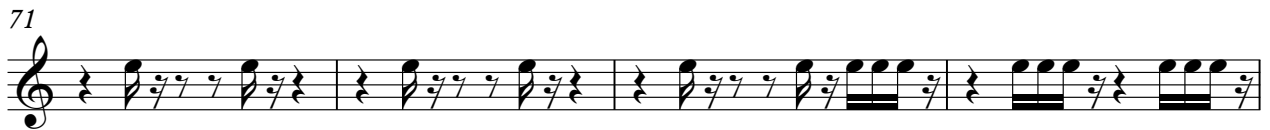

83

87

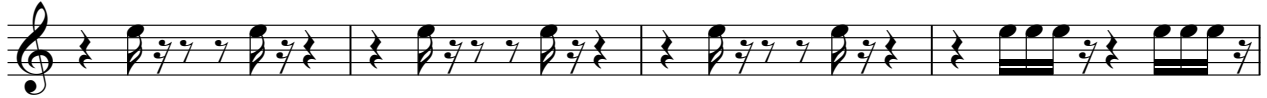

91

95

99

103

107

110

114

118

V.S.

122

126

130

134

137

3

#O.L.Cong

Santana - Oye Como Va 3

♩ = 131,004074

6

10

14

18

22

26

30

32

35

39

43

47

51

55

60

66

70

75

79

3

83

87

91

95

99

103

107

110

114

117

121

125

129

133

136

♩ = 131,004074

5

9

12

15

18

21

24

27

30

33

36

39

42

45

48

51

55

59

62

67

70

6 3

73

76

79

82

3

85

88

91

94

97

100

103

106

109

112

115

118

121

124

127

#Low Bong

Santana - Oye Como Va 3

♩ = 131,004074

5

8

11

14

17

21

25

28

32

35

3

V.S.

67

70

74

77

80

83

86

89

92

95

V.S.

#Low Bong

99

102

105

108

111

114

117

120

123

126

129

132

135

#Slw.Orga

Santana - Oye Como Va 3

♩ = 131,004074

2

7

11

15

19

23

27

31

35

39

V.S.

43

47

51

57

62

67

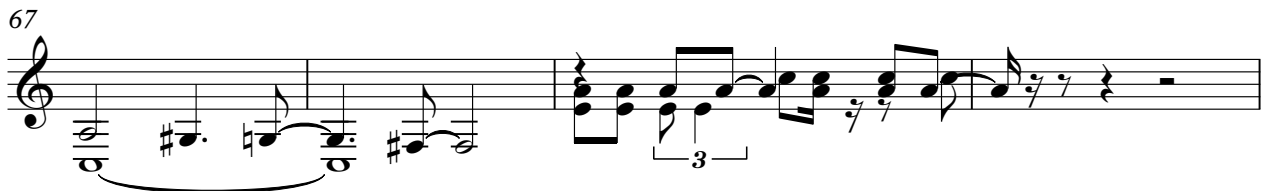

71

28

102

105

35

♩ = 131,004074

52

55

70

72

73

74

76

78

80

82

V.S.

2

84

85

87

89

91

95

99

109

113

117

#3rd Orga

121

125

129

133

136

♩ = 131,004074

2

7

12

17

21

25

30

34

39

43

V.S.

93

97

101

106

110

115

120

125

130

135

V.S.

Santana - Oye Como Va 3

Organ 3

♩ = 131,004074

2

6

10

14

18

22

26

30

34

38

V.S.

42

46

50

53

56

59

63

69

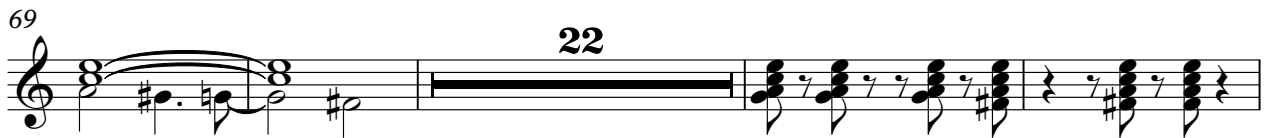

95

99

103

108

113

117

121

125

129

133

136

Santana - Oye Como Va 3

Dist. Gtr.

♩ = 131,004074

10

14

18

21

24

27

30

33

36

39

V.S.

42

45

49

51

54

57

60

64

67

70

74

78

82

86

90

94

98

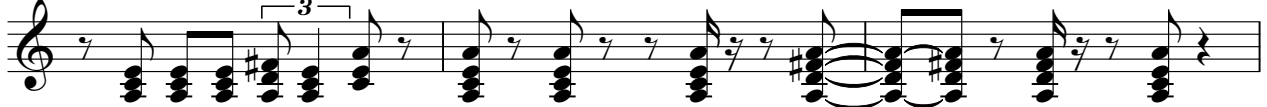

101

104

107

V.S.

Santana - Oye Como Va 3

#Muted Gt

♩ = 131,004074

10

14

18

21

24

27

30

33

36

39

V.S.

#Muted Gt

42

45

49

51

54

57

60

64

67

70

74

78

82

86

90

94

98

101

104

107

V.S.

