

♩ = 84,000084

Melodic Toms

Congas

Jazz Guitar

Electric Guitar

Electric Guitar

Electric Bass

Rock Organ

SAMBAPAT

3

Congas

J. Gtr.

E. Gtr.

E. Bass

Organ

4

Congas

J. Gtr.

E. Gtr.

E. Bass

Organ

5

Congas

J. Gtr.

E. Gtr.

E. Bass

Organ

6

Congas

J. Gtr.

E. Gtr.

E. Bass

Organ

7

Congas

J. Gtr.

E. Gtr.

E. Bass

Organ

8

Congas

J. Gtr.

E. Gtr.

E. Bass

Organ

9

Congas

J. Gtr.

E. Gtr.

E. Bass

Organ

10

Congas

J. Gtr.

E. Gtr.

E. Bass

Organ

11

Congas

J. Gtr.

E. Gtr.

E. Gtr.

E. Bass

Organ

12

Congas

J. Gtr.

E. Gtr.

E. Gtr.

E. Bass

Organ

14

Congas

J. Gtr.

E. Gtr.

E. Bass

Organ

16

Congas

J. Gtr.

E. Gtr.

E. Bass

Organ

17

Congas

J. Gtr.

E. Gtr.

E. Bass

Organ

19

Congas

J. Gtr.

E. Gtr.

E. Bass

Organ

21

Congas

J. Gtr.

E. Gtr.

E. Bass

Organ

22

Congas

J. Gtr.

E. Gtr.

E. Bass

Organ

23

Congas

J. Gtr.

E. Gtr.

E. Bass

Organ

24

Congas

J. Gtr.

E. Gtr.

E. Bass

Organ

25

Congas

J. Gtr.

E. Gtr.

E. Bass

Organ

26

Congas

J. Gtr.

E. Gtr.

E. Bass

Organ

27

Congas

J. Gtr.

E. Gtr.

E. Bass

Organ

28

Congas

J. Gtr.

E. Gtr.

E. Gtr.

E. Bass

Organ

29

Congas

J. Gtr.

E. Gtr.

E. Gtr.

E. Bass

Organ

31

Congas

J. Gtr.

E. Gtr.

E. Bass

Organ

33

Congas

J. Gtr.

E. Gtr.

E. Bass

Organ

34

Congas

J. Gtr.

E. Gtr.

E. Bass

Organ

35 ♩ = 86,000053

Congas

J. Gtr.

E. Gtr.

E. Bass

Organ

36

Congas

E. Bass

Organ

37

Congas

E. Gtr.

E. Gtr.

E. Bass

Organ

38

Congas

E. Gtr.

E. Gtr.

E. Bass

Organ

39

Congas

E. Gtr.

E. Gtr.

E. Bass

Organ

40

Congas

E. Gtr.

E. Gtr.

E. Bass

Organ

41

Congas

E. Gtr.

E. Gtr.

E. Bass

Organ

42

Congas

E. Gtr.

E. Gtr.

E. Bass

Organ

43

Congas

E. Gtr.

E. Bass

Organ

44

Congas

E. Gtr.

E. Bass

Organ

45

♩ = 87,000023

Mel. Toms

Congas

J. Gtr.

E. Gtr.

E. Bass

Organ

♩ = 87,000023

46

Mel. Toms

Congas

J. Gtr.

E. Gtr.

E. Bass

Organ

47

Mel. Toms

Congas

J. Gtr.

E. Gtr.

E. Bass

Organ

48

Mel. Toms

Congas

J. Gtr.

E. Gtr.

E. Bass

Organ

49

Mel. Toms

Congas

J. Gtr.

E. Gtr.

E. Bass

Organ

50

Mel. Toms

Congas

J. Gtr.

E. Gtr.

E. Bass

Organ

51

Mel. Toms

Congas

J. Gtr.

E. Gtr.

E. Bass

Organ

52

Mel. Toms

Congas

J. Gtr.

E. Gtr.

E. Bass

Organ

53

Mel. Toms

Congas

J. Gtr.

E. Gtr.

E. Bass

Organ

54

Mel. Toms

Congas

J. Gtr.

E. Gtr.

E. Bass

Organ

55

Mel. Toms

Congas

J. Gtr.

E. Gtr.

E. Bass

Organ

56

Mel. Toms

Congas

J. Gtr.

E. Gtr.

E. Bass

Organ

57

Mel. Toms

Congas

J. Gtr.

E. Gtr.

E. Bass

Organ

58

Mel. Toms

Congas

J. Gtr.

E. Gtr.

E. Bass

Organ

59

Mel. Toms

Congas

J. Gtr.

E. Gtr.

E. Bass

Organ

60

Mel. Toms

Congas

J. Gtr.

E. Gtr.

E. Bass

Organ

61

Mel. Toms

Congas

J. Gtr.

E. Gtr.

E. Bass

Organ

62

Mel. Toms

Congas

J. Gtr.

E. Gtr.

E. Bass

Organ

63

Mel. Toms

Congas

J. Gtr.

E. Gtr.

E. Bass

Organ

64

Mel. Toms

Congas

J. Gtr.

E. Gtr.

E. Bass

Organ

65

Mel. Toms

Congas

J. Gtr.

E. Gtr.

E. Bass

Organ

66

Mel. Toms

Congas

J. Gtr.

E. Gtr.

E. Bass

Organ

67

Mel. Toms

Congas

J. Gtr.

E. Gtr.

E. Bass

Organ

68

Mel. Toms

Congas

J. Gtr.

E. Gtr.

E. Bass

Organ

69

Mel. Toms

Congas

J. Gtr.

E. Gtr.

E. Bass

Organ

70

Mel. Toms

Congas

J. Gtr.

E. Gtr.

E. Bass

Organ

71

Mel. Toms

Congas

J. Gtr.

E. Gtr.

E. Bass

Organ

72

Mel. Toms

Congas

J. Gtr.

E. Gtr.

E. Bass

Organ

73

Mel. Toms

Congas

J. Gtr.

E. Gtr.

E. Bass

Organ

74

Mel. Toms

Congas

J. Gtr.

E. Gtr.

E. Bass

Organ

75

Mel. Toms

Congas

J. Gtr.

E. Gtr.

E. Bass

Organ

76

Mel. Toms

Congas

J. Gtr.

E. Gtr.

E. Bass

Organ

77

Mel. Toms

Congas

J. Gtr.

E. Gtr.

E. Bass

Organ

78

Mel. Toms

Congas

J. Gtr.

E. Gtr.

E. Bass

Organ

79

Mel. Toms

Congas

J. Gtr.

E. Gtr.

E. Bass

Organ

80

Mel. Toms

Congas

J. Gtr.

E. Gtr.

E. Bass

Organ

81

Mel. Toms

Congas

J. Gtr.

E. Gtr.

E. Bass

Organ

82

Mel. Toms

Congas

J. Gtr.

E. Gtr.

E. Bass

Organ

83

Mel. Toms

Congas

J. Gtr.

E. Gtr.

E. Bass

Organ

84

Mel. Toms

Congas

J. Gtr.

E. Gtr.

E. Gtr.

E. Bass

Organ

Melodic Toms

♩ = 84,000084 ♩ = 86,000053 ♩ = 87,000023

34 **10**

46

48

50

52

54

56

58

60

62

V.S.

64

66

68

70

72

74

76

78

80

82

Congas

♩ = 84,000084
SAMBAPAT

2

4

5

6

7

8

9

10

11

12

2

Congas

15

16

17

20

21

22

23

24

25

26

Congas

27

28

29

32

33

34

35 ♩ = 86,000053

36

37

38

V.S.

Congas

39

40

41

42

43

44

45 ♩ = 87,000023

47

49

51

Congas

53

55

57

59

61

63

65

67

69

71

6

Congas

73

75

77

79

81

83

85

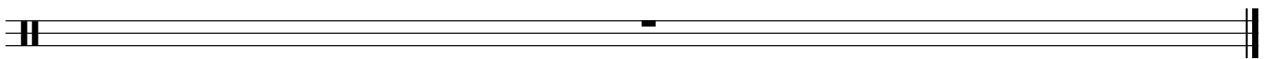

Jazz Guitar

♩ = 84,000084

2

5

8

11

14

18

22

25

28

29

32

35

$\text{♩} = 86,000053$ $\text{♩} = 87,000023$

9

47

51

55

59

63

67

71

75

79

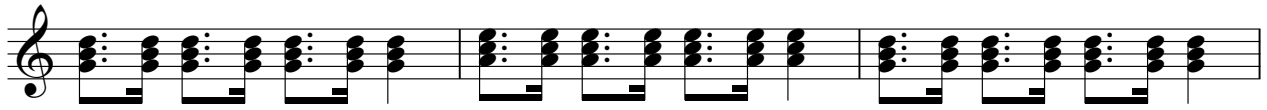

82

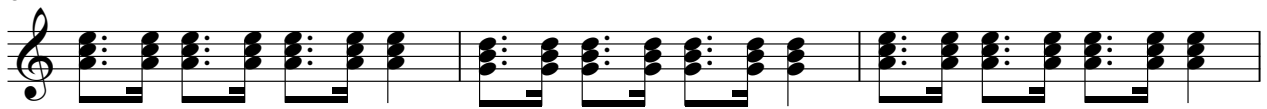

85

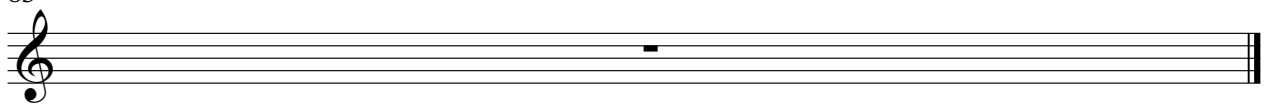

Electric Guitar

♩ = 84,000084

Electric Guitar

71

74

76

79

81

83

85

Electric Guitar

♩ = 84,000084

10 16

29

♩ = 86,000053

6 2

40

♩ = 87,000023

2 40

85

Electric Bass

♩ = 84,000084

2

11

20

29

♩ = 86,000053

38

45 ♩ = 87,000023

49

53

57

61

V.S.

2

Electric Bass

65

69

73

77

81

85

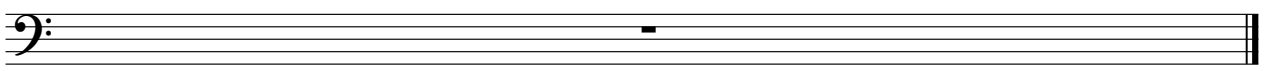

Rock Organ

♩ = 84,000084

2

10

19

27

♩ = 86,000053

35

♩ = 87,000023

39

V.S.

47

53

59

65

71

77

Rock Organ

81

85
