

# Beck - Readymade

$\text{♩} = 135,000137$

7

drums

bass

vocals

backvoice

10

drums

bass

vocals

13

drums

guitar1

bass

vocals

16

drums

guitar 1

bass

vocals

19

drums

guitar 1

bass

vocals

22

drums

bass

vocals

25

drums

bass

vocals

28

drums

guitar 1

bass

vocals

31

drums

guitar 1

vocals

backvoice

34

drums

guitar1

vocals

backvoice

37

drums

guitar1

bass

vocals

40

drums

bass

vocals

43

drums

guitar1

bass

vocals

46

drums

guitar1

vocals

49

drums

guitar1

organ

52

drums

guitar1

organ

3

55

drums

guitar1

organ

vocals

3

58

drums

vocals

61

drums

bass

vocals

64

drums

guitar 1

bass

vocals

67

trumpet

drums

guitar 1

bass

vocals

70

trumpet

drums

bass

organ

73

trumpet

drums

bass

76

trumpet

drums

bass

organ

backvoice

79

trumpet

drums

bass

organ

backvoice

82

trumpet

drums

bass

organ

backvoice

85

drums

guitar1

88

drums

guitar1

91

drums

guitar1

trumpet

# Beck - Readymade

♩ = 135,000137

**68**

71

76

81

**10**

# Beck - Readymade

drums

♩ = 135,000137

5

9

13

17

21

25

29

33

37

V.S.

41

45

49

53

57

61

65

69

73

77

drums

81

85

89

91

guitar1

# Beck - Readymade

♩ = 135,000137

2

bass

69

74

79

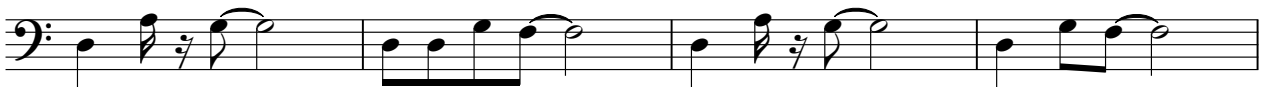

83

# Beck - Readymade

organ

♩ = 135,000137

48

52

72

80

# Beck - Readymade

vocals

♩ = 135,000137

7

11

15

3

22

26

31

3

38

42

46

7

56

60

64

67

backvoice

# Beck - Readymade

♩ = 135,000137

**4**

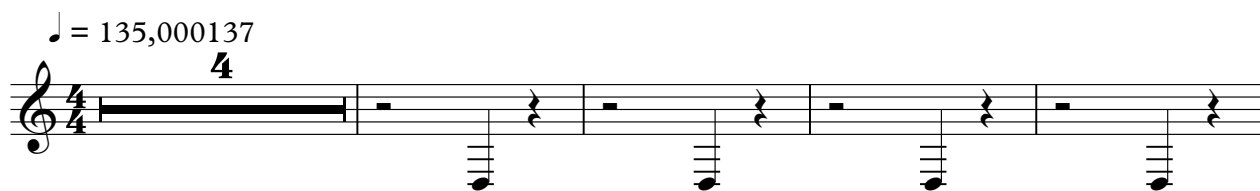

**9**

**24**

**36**

**41**

**80**

**11**

