

Saragossa Band - Dance With The Saragossa Band Nr 3 Medle

♩ = 120,000000

ALTO SAX

DRUMS

MARIMBA

STEEL GTR

FINGERDBAS

HARPSICHRD

BRASS

♩ = 120,000000

STRINGS

A.PIANO

4

6

8

ALTO SAX

DRUMS

MARIMBA

FINGERDBAS

BRASS

STRINGS

A.PIANO

10

ALTO SAX

TRUMPET

DRUMS

MARIMBA

FINGERDBAS

HARPSICHRD

BRASS

STRINGS

A.PIANO

12

TRUMPET

DRUMS

FINGERDBAS

HARPSICHRD

STRINGS

A.PIANO

14

TRUMPET

DRUMS

FINGERDBAS

HARPSICHRD

STRINGS

A.PIANO

16

TRUMPET

DRUMS

FINGERDBAS

HARPSICHRD

STRINGS

A.PIANO

18

TRUMPET

DRUMS

FINGERDBAS

HARPSICHRD

STRINGS

A.PIANO

20

TRUMPET

DRUMS

FINGERDBAS

HARPSICHRD

STRINGS

A.PIANO

22

TRUMPET

DRUMS

FINGERDBAS

HARPSICHRD

STRINGS

A.PIANO

24

TRUMPET

DRUMS

FINGERDBAS

HARPSICHRD

STRINGS

A.PIANO

26

TRUMPET

DRUMS

FINGERDBAS

HARPSICHRD

STRINGS

A.PIANO

28

TRUMPET

DRUMS

STEEL GTR

FINGERDBAS

HARPSICHRD

STRINGS

A.PIANO

31

DRUMS

STEEL GTR

FINGERDBAS

STRINGS

A.PIANO

34

DRUMS

STEEL GTR

FINGERDBAS

STRINGS

A.PIANO

36

DRUMS

STEEL GTR

FINGERDBAS

STRINGS

A.PIANO

39

DRUMS

STEEL GTR

FINGERDBAS

STRINGS

A.PIANO

49

DRUMS

STEEL GTR

FINGERDBAS

STRINGS

A.PIANO

51

ALTO SAX

DRUMS

STEEL GTR

FINGERDBAS

STRINGS

A.PIANO

54

ALTO SAX

DRUMS

MARIMBA

FINGERDBAS

HARPSICHRD

STRINGS

A.PIANO

57

ALTO SAX

DRUMS

MARIMBA

FINGERDBAS

HARPSICHRD

STRINGS

A.PIANO

59

ALTO SAX

DRUMS

MARIMBA

FINGERDBAS

HARPSICHRD

STRINGS

A.PIANO

61

ALTO SAX

DRUMS

MARIMBA

FINGERDBAS

HARPSICHRD

STRINGS

A.PIANO

Detailed description of the musical score: The score is for page 14, starting at measure 61. It consists of seven staves. The Alto Sax staff has a treble clef and a key signature of one sharp (F#). The Drums staff uses a standard drum notation with various symbols for different drum sounds. The Marimba staff has a treble clef and a key signature of one sharp. The Fingerbass staff has a bass clef and a key signature of one sharp. The Harpsichord staff has a treble and bass clef and a key signature of one sharp. The Strings staff has a bass clef and a key signature of one sharp. The A. Piano staff has a treble clef and a key signature of one sharp. The Alto Sax part starts with a quarter note G4, followed by eighth notes A4, B4, C5, and D5. The Drums part has a complex rhythmic pattern with various drum sounds. The Marimba part has a melodic line with eighth notes. The Fingerbass part is a bass line with eighth notes. The Harpsichord part consists of chords and arpeggios. The Strings part features sustained chords. The A. Piano part has a melodic line with eighth notes.

64

ALTO SAX

DRUMS

MARIMBA

FINGERDBAS

HARPSICHRD

STRINGS

A.PIANO

66

ALTO SAX

DRUMS

MARIMBA

FINGERDBAS

HARPSICHRD

STRINGS

A.PIANO

68

ALTO SAX

DRUMS

MARIMBA

FINGERDBAS

HARPSICHRD

STRINGS

A.PIANO

70

72

74

TRUMPET

DRUMS

MARIMBA

STEEL GTR

FINGERDBAS

STRINGS

A.PIANO

76

TRUMPET

DRUMS

MARIMBA

STEEL GTR

FINGERDBAS

STRINGS

A.PIANO

78

TRUMPET

DRUMS

MARIMBA

STEEL GTR

FINGERDBAS

STRINGS

A.PIANO

80

TRUMPET

DRUMS

MARIMBA

STEEL GTR

FINGERDBAS

STRINGS

A.PIANO

82

TRUMPET

DRUMS

MARIMBA

STEEL GTR

FINGERDBAS

STRINGS

A.PIANO

84

TRUMPET

DRUMS

MARIMBA

STEEL GTR

FINGERDBAS

STRINGS

A.PIANO

86

89

91

ALTO SAX

DRUMS

MARIMBA

STEEL GTR

FINGERDBAS

BRASS

STRINGS

A.PIANO

93

ALTO SAX

DRUMS

MARIMBA

STEEL GTR

FINGERDBAS

BRASS

STRINGS

A.PIANO

96

101

103

ALTO SAX

Saragossa Band - Dance With The Saragossa Band Nr 1

♩ = 120,000000

6

10

42 2

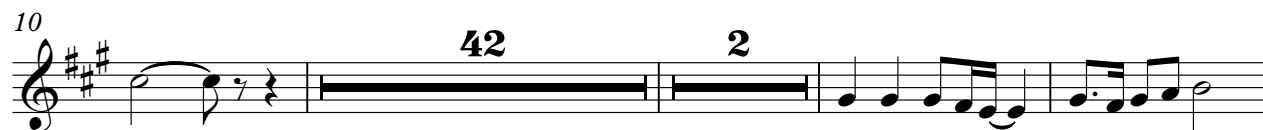

57

61

65

69

17

2

ALTO SAX

88

93

98

101

Saragossa Band - Dance With The Saragossa Band Nr 1

TRUMPET

♩ = 120,000000

9

13

17

21

25

30

41

3

76

80

84

87

9

2

TRUMPET

97

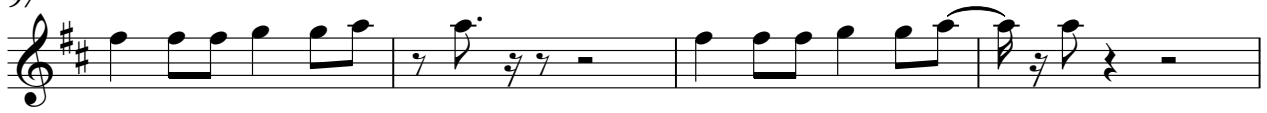

101

DRUMS

Saragossa Band - Dance With The Saragossa Band Nr 1

♩ = 120,000000
2

6

10

14

18

22

26

30

34

38

V.S.

42

46

50

54

58

62

66

70

72

74

DRUMS

76

79

81

84

86

89

91

93

96

99

V.S.

4

DRUMS

102

MARIMBA

Saragossa Band - Dance With The Saragossa Band Nr 1

♩ = 120,000000

4

6

8

10

43

55

57

59

V.S.

MARIMBA

61

64

67

70

75

79

83

86

90

MARIMBA

94

98

101

STEEL GTR

Saragossa Band - Dance With The Saragossa Band Nr 1

♩ = 120,000000

2 26

32

36

40

44

49

52 18

♩ = 120,000000

2

10

16

22

27

32

37

42

47

51

V.S.

56

61

65

69

73

78

83

88

93

97

101

HARPSICHRD

Saragossa Band - Dance With The Saragossa Band Nr. 1

♩ = 120,000000

14

19

24

29

59

2

HARPSICHRD

65

69

BRASS

Saragossa Band - Dance With The Saragossa Band Nr 1

♩ = 120,000000

2

7

3

11

78

92

97

101

Saragossa Band - Dance With The Saragossa Band Nr 1

STRINGS

♩ = 120,000000

2

9

15

23

30

36

43

49

58

65

75

81

87

94

100

A.PIANO

Saragossa Band - Dance With The Saragossa Band Nr 1

♩ = 120,000000

2

9

13

16

19

22

25

28

32

35

3

V.S.

Measures 39-41: Introduction of the main melodic line with a complex accompaniment.

Measures 42-44: Continuation of the melodic line with a more active accompaniment.

Measures 45-47: Further development of the melodic line and accompaniment.

Measures 48-50: Melodic line continues, accompanied by a steady bass line.

Measures 51-53: Melodic line continues, accompanied by a steady bass line.

Measures 54-56: Melodic line continues, accompanied by a steady bass line.

Measures 57-59: Melodic line continues, accompanied by a steady bass line.

Measures 60-62: Melodic line continues, accompanied by a steady bass line.

Measures 63-65: Melodic line continues, accompanied by a steady bass line.

Measures 66-68: Melodic line continues, accompanied by a steady bass line.

75

79

83

87

92

97

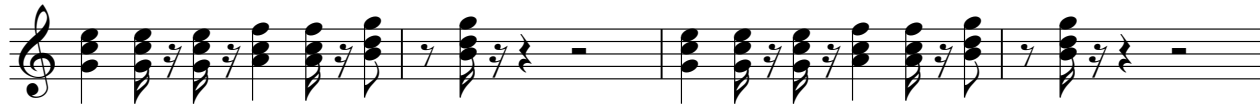

101

