

Saragossa Band - Dance With The Saragossa Band Nr 5 Medley

♩ = 130,002380

4/4

Snare

Claps

BassDrum

HiHats

Toms

KaribicS
KaribicSy

Gesang

RockGit.

Gitarre

Bass

Orgel

RockOrgl
rockorgel

Backgrou
backgroun

Chor

♩ = 130,002380

6

Snare
Claps
BassDrum
HiHats
Toms
Gesang
Gitarre
Bass
Backgrou

9

Snare
BassDrum
HiHats
Gesang
Gitarre
Bass
Backgrou

11

Snare

BassDrum

HiHats

Gesang

Gitarre

Bass

Backgrou

13

Snare

BassDrum

HiHats

Gesang

Gitarre

Bass

Backgrou

16

Snare

BassDrum

HiHats

Gesang

Gitarre

Bass

Orgel

Backgrou

20

Snare

BassDrum

HiHats

Gesang

Gitarre

Bass

Orgel

Backgrou

23

Snare
BassDrum
HiHats
Gesang
Gitarre
Bass
Orgel
Backgrou

26

Snare
BassDrum
HiHats
Gesang
Gitarre
Bass
Orgel
Backgrou

30

Snare
BassDrum
HiHats
Gesang
Gitarre
Bass
Orgel
Backgrou

33

Snare
BassDrum
HiHats
Gesang
Gitarre
Bass
Orgel
Backgrou

36

Snare
BassDrum
HiHats
Gesang
Gitarre
Bass
Orgel
Backgrou

40

Snare
BassDrum
HiHats
Gesang
Gitarre
Bass
Orgel
Backgrou

44

Snare

Claps

BassDrum

HiHats

Gesang

Gitarre

Bass

Orgel

Backgrou

48

Snare

BassDrum

HiHats

Gesang

Bass

Orgel

Backgrou

51

Snare

BassDrum

HiHats

Gesang

Bass

Orgel

Backgrou

54

Snare

BassDrum

HiHats

Gesang

Bass

Orgel

Backgrou

57

Snare

BassDrum

HiHats

Gesang

Bass

Orgel

Backgrou

60

Snare

BassDrum

HiHats

Toms

Gesang

Gitarre

Bass

Orgel

Backgrou

63

BassDrum
Toms
Gitarre
Bass
Backgrou

67

Snare
BassDrum
HiHats
KaribicS
Gesang
Gitarre
Bass
Backgrou

70

Snare

BassDrum

HiHats

KaribicS

Gesang

Gitarre

Bass

Backgrou

73

Snare

BassDrum

HiHats

KaribicS

Gesang

Gitarre

Bass

Backgrou

76

Snare

BassDrum

HiHats

KaribicS

Gesang

Gitarre

Bass

Backgrou

79

Snare

BassDrum

HiHats

KaribicS

Gesang

Gitarre

Bass

Backgrou

82

Snare

BassDrum

HiHats

KaribicS

Gesang

Gitarre

Bass

Backgrou

85

Snare

BassDrum

HiHats

KaribicS

Gesang

Gitarre

Bass

Backgrou

88

Snare
BassDrum
HiHats
KaribicS
Gesang
Gitarre
Bass
Backgrou

91

Snare
BassDrum
HiHats
KaribicS
Gesang
Gitarre
Bass
Backgrou

94

Snare

BassDrum

HiHats

KaribicS

Gesang

Gitarre

Bass

Backgrou

97

Snare

BassDrum

Toms

Gesang

Gitarre

Bass

Backgrou

100

Snare

BassDrum

Gesang

Backgrou

104

Snare

BassDrum

Toms

Gesang

Bass

Backgrou

108

Snare

BassDrum

HiHats

Gesang

Gitarre

Bass

Backgrou

111

Snare

BassDrum

HiHats

Gesang

Gitarre

Bass

Backgrou

114

Snare
BassDrum
HiHats
Gesang
Gitarre
Bass
Backgrou

117

Snare
BassDrum
HiHats
Toms
Gesang
Gitarre
Bass
Orgel
Backgrou

120

122

Snare

BassDrum

HiHats

Gesang

Gitarre

Bass

Orgel

Backgrou

Chor

124

Snare

BassDrum

HiHats

Gesang

Gitarre

Bass

Orgel

Backgrou

Chor

126

Snare

BassDrum

HiHats

Toms

Gesang

Gitarre

Bass

Orgel

Backgrou

Chor

128

Snare

BassDrum

Gesang

RockGit.

RockOrgl

Backgrou

Chor

137

Snare

BassDrum

HiHats

Gesang

RockGit.

T	2	2	2	2	2	2	2	2	0	0	0	0	0	0	0	0	0	2	2	2	2	2	2	2	2
A	2	2	2	2	2	2	2	2	0	0	0	0	0	0	0	0	0	2	2	2	2	2	2	2	2
B	0	0	0	0	0	0	0	6	5	5	5	5	5	5	5	5	5	0	0	0	0	0	0	0	0

Bass

Backgrou

140

Snare

BassDrum

HiHats

Gesang

RockGit.

T	2	2	2	2	2	2	2	2	2	2	2	2	2	2	2	2	2	2	2	2	2	2	2	2	2
A	2	2	2	2	2	2	2	2	2	2	2	2	2	2	2	2	2	2	2	2	2	2	2	2	2
B	0	0	0	0	0	0	0	0	0	0	0	0	0	0	0	0	0	0	0	0	0	0	0	0	0

Bass

Backgrou

143

Snare

BassDrum

HiHats

Gesang

RockGit.

T																				
A	2	2	2	2	2	2	2	2	2	2	2	2	2	2	2	2	2	2	2	2
B	0	0	0	0	0	0	0	0	0	0	0	0	0	0	0	0	0	0	0	0

Bass

Backgrou

146

Snare

BassDrum

HiHats

Gesang

RockGit.

T																				
A	2	2	2	2	2	2	2	2	2	2	2	2	2	2	2	2	2	2	2	2
B	0	0	0	0	0	0	0	0	0	0	0	0	0	0	0	0	0	0	0	0

Bass

Backgrou

149

152

155

157

159

Snare

BassDrum

HiHats

Gesang

Gitarre

Bass

Orgel

Backgrou

162

Snare

BassDrum

HiHats

Gesang

Gitarre

Bass

Orgel

Backgrou

165

167

169

172

Snare
BassDrum
HiHats
Gesang
Gitarre
Bass
Orgel
Backgrou

175

Snare
BassDrum
HiHats
Gesang
Gitarre
Bass
Orgel
Backgrou

178

Snare
BassDrum
HiHats
Gesang
Gitarre
Bass
Orgel
Backgrou

181

Snare
BassDrum
HiHats
Toms
Gesang
Gitarre
Bass
Orgel
Backgrou

184

Snare

BassDrum

HiHats

Toms

Gesang

Gitarre

Bass

Orgel

Backgrou

187

Snare

BassDrum

HiHats

Gesang

Gitarre

Bass

Orgel

Backgrou

190

Snare
BassDrum
HiHats
Gesang
Gitarre
Bass
Orgel
Backgrou

193

Snare
BassDrum
HiHats
Toms
Gesang
Gitarre
Bass
Orgel
Backgrou

196

Snare

Claps

BassDrum

HiHats

Toms

Gesang

RockGit.

Bass

RockOrgl.

Backgrou

199

Snare

Claps

BassDrum

HiHats

Gesang

RockGit.

T	0	0	0	0	0	0	0	0	0	1	1	1	1	1	1	1	1	1	1
A	4	4	4	4	4	4	4	4	4	4	4	4	4	4	4	4	4	4	4
B	2	2	2	2	2	2	2	2	2	2	2	2	2	2	2	2	2	2	2

Bass

RockOrgl.

Backgrou

202

Snare

Claps

BassDrum

HiHats

Gesang

RockGit.

T	1	1	1	1	1	1	1	1	1	0	0	0	0	0	0	0	0	0	0
A	1	1	1	1	1	1	1	1	1	4	4	4	4	4	4	4	4	4	4
B	4	4	4	4	4	4	4	4	4	2	2	2	2	2	2	2	2	2	2

Bass

Backgrou

205

Measure	T	A	B
1	1 1 1 1	1 1 1 1	4 4 4 4
2	1 1 1 1 1 1 1 1	1 1 1 1 1 1 1 1	4 4 4 4 4 4 4 4
3	0 0 0 0	0 0 0 0	2 2 2 2 2 2 2 2

208

Snare

Claps

BassDrum

HiHats

Gesang

RockGit.

Bass

RockOrgl.

Backgrou

211

Snare

Claps

BassDrum

HiHats

Gesang

RockGit.

Bass

Backgrou

214

Snare

Claps

BassDrum

HiHats

Toms

RockGit.

Bass

RockOrgl

Backgrou

Snare

Saragossa Band - Dance With The Saragossa Band Nr

♩ = 130,002380
Snare

7

13

19

25

31

37

43

48

54

58

7

68

74

80

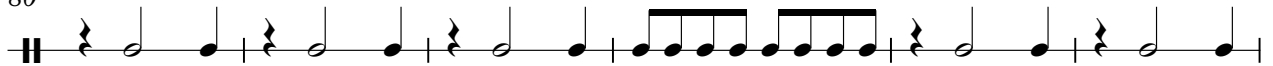

86

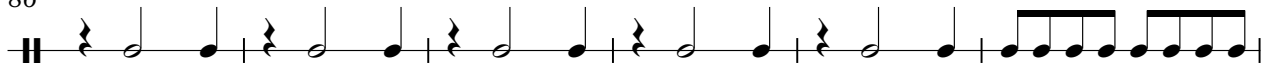

92

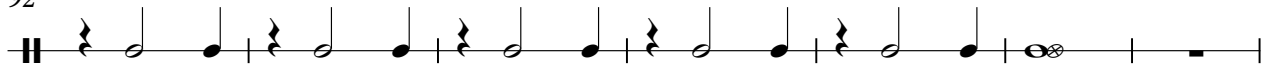

99

105

111

117

123

129

135

141

147

153

159

165

171

178

186

192

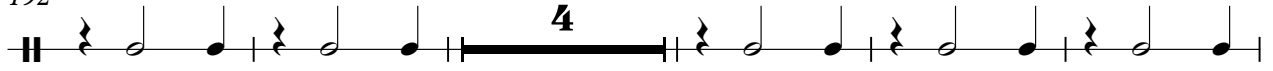

201

207

213

Claps

Saragossa Band - Dance With The Saragossa Band Nr

♩ = 130,002380
Claps

4/4 3

8 36 153

199

205

211 3

215 3

Saragossa Band - Dance With The Saragossa Band Nr

BassDrum

♩ = 130,002380

BassDrum 7

12

18

24

30

36

42

48

54

60

V.S.

66

72

78

84

90

96

102

108

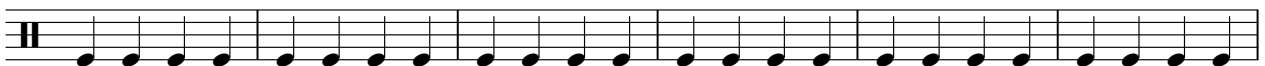

114

120

126

132

138

144

150

156

162

168

174

180

V.S.

186

192

198

204

210

214

Saragossa Band - Dance With The Saragossa Band Nr

HiHats

♩ = 130,002380

HiHats

7

11

14

18

22

26

30

34

38

41

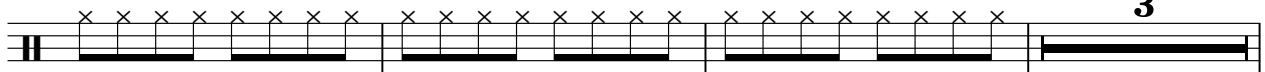

3

2

HiHats

47

49

51

53

55

57

59

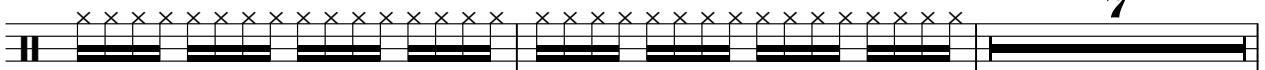

68

72

76

80

84

88

92

96

110

113

116

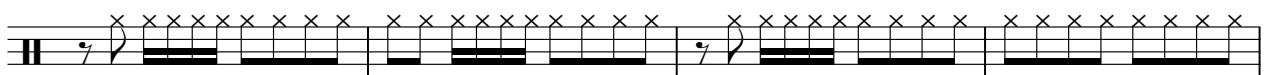

120

124

V.S.

128

4

135

139

143

147

151

155

159

163

167

171

176

180

187

191

198

202

206

210

213

Saragossa Band - Dance With The Saragossa Band Nr

Toms

♩ = 130,002380
Toms

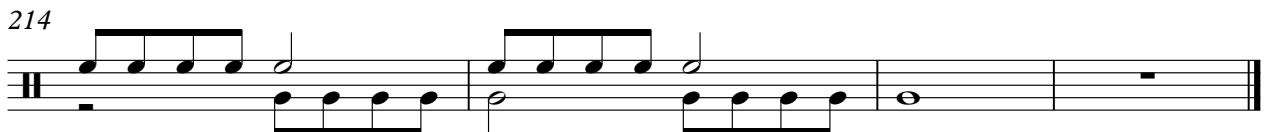
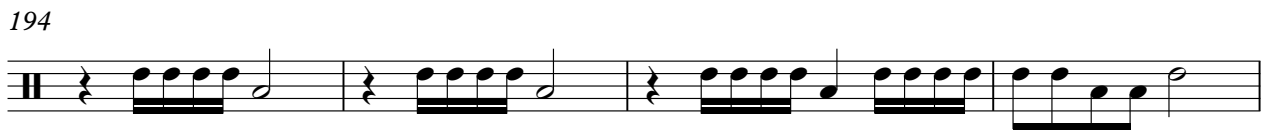
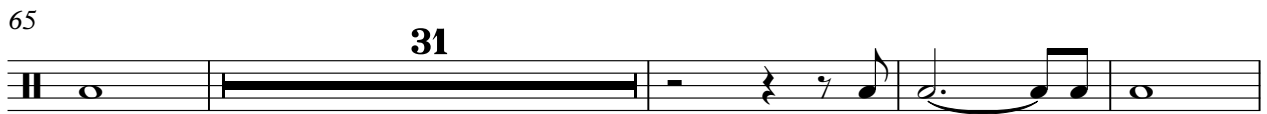
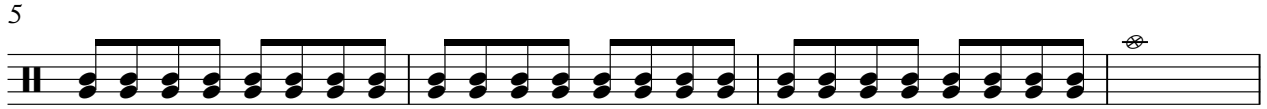

♩ = 130,002380

KaribicS
KaribicSy

68

72

76

81

87

92

Saragossa Band - Dance With The Saragossa Band Nr

Gesang

♩ = 130,002380
Gesang

7

10

13

18

23

27

32

36

41

47

2

3

97

102

106

111

115

120

124

127

132

136

140

144

148

154

158

162

167

171

175

179

182

186

190

193

197

204

209

212

Saragossa Band - Dance With The Saragossa Band Nr

RockGit.

♩ = 130,002380
RockGit.

127

E																														
T																														
A	-----															2	2	2	2	2	2	2	2	2	2	2	2	2	2	
B	-----															0	0	0	0	0	0	0	0	0	0	0	0	0	0	0

130

T																			
A	2	2	2	2	2	2	2	2	2	2	2	2	2	2	2	2	2	2	2
B	0	0	0	0	0	0	0	0	0	0	0	0	0	0	0	0	0	0	0

133

T																			
A	2	2	2	2	2	2	2	2	2	2	2	2	2	2	2	2	2	2	2
B	0	0	0	0	0	0	0	0	0	0	0	0	0	0	0	0	0	0	0

136

T																			
A	2	2	2	2	2	2	2	2	2	2	2	2	2	2	2	2	2	2	2
B	0	0	0	0	0	0	0	0	0	0	0	0	0	0	0	0	0	0	0

139

T																			
A	2	2	2	2	2	2	2	2	2	2	2	2	2	2	2	2	2	2	2
B	0	0	0	0	0	0	0	0	0	0	0	0	0	0	0	0	0	0	0

142

T																			
A	2	2	2	2	2	2	2	2	2	2	2	2	2	2	2	2	2	2	2
B	0	0	0	0	0	0	0	0	0	0	0	0	0	0	0	0	0	0	0

145

T																			
A	2	2	2	2	2	2	2	2	2	2	2	2	2	2	2	2	2	2	2
B	0	0	0	0	0	0	0	0	0	0	0	0	0	0	0	0	0	0	0

148

T																			
A	2	2	2	2	2	2	2	2	2	2	2	2	2	2	2	2	2	2	2
B	0	0	0	0	0	0	0	0	0	0	0	0	0	0	0	0	0	0	0

151

T																			
A	2	2	2	2	2	2	2	2	2	2	2	2	2	2	2	2	2	2	2
B	0	0	0	0	0	0	0	0	0	0	0	0	0	0	0	0	0	0	0

153

44

T																			
A	0	0	0	0	0	0	0	0	0	0	0	0	0	0	0	0	0	0	0
B	0	0	0	0	0	0	0	0	0	0	0	0	0	0	0	0	0	0	0

5 5 5 5 5 5 5 5

T	1 1 1 1 1 1 1 1 1 1	0 0 0 0 0 0 0 0 0 0	
A	1 1 1 1 1 1 1 1 1 1	4 4 4 4 4 4 4 4 4 4	4 4 4 4 4 4 4 4 4 4
B	4 4 4 4 4 4 4 4 4 4	2 2 2 2 2 2 2 2 2 2	2 2 2 2 2 2 2 2 2 2

201

T	1 1 1 1 1 1 1 1 1 1	1 1 1 1 1 1 1 1 1 1	0 0 0 0 0 0 0 0 0 0
A	1 1 1 1 1 1 1 1 1 1	1 1 1 1 1 1 1 1 1 1	4 4 4 4 4 4 4 4 4 4
B	4 4 4 4 4 4 4 4 4 4	4 4 4 4 4 4 4 4 4 4	2 2 2 2 2 2 2 2 2 2

204

T		1 1 1 1 1 1 1 1 1 1	1 1 1 1 1 1 1 1 1 1
A	4 4 4 4 4 4 4 4 4 4	1 1 1 1 1 1 1 1 1 1	1 1 1 1 1 1 1 1 1 1
B	4 4 4 4 4 4 4 4 4 4	2 2 2 2 2 2 2 2 2 2	4 4 4 4 4 4 4 4 4 4

207

T	0 0 0 0 0 0 0 0 0 0		1 1 1 1 1 1 1 1 1 1
A	4 4 4 4 4 4 4 4 4 4	4 4 4 4 4 4 4 4 4 4	1 1 1 1 1 1 1 1 1 1
B	2 2 2 2 2 2 2 2 2 2	4 4 4 4 4 4 4 4 4 4	4 4 4 4 4 4 4 4 4 4

210

T	1 1 1 1 1 1 1 1 1 1	0 0 0 0 0 0 0 0 0 0	
A	1 1 1 1 1 1 1 1 1 1	4 4 4 4 4 4 4 4 4 4	4 4 4 4 4 4 4 4 4 4
B	4 4 4 4 4 4 4 4 4 4	2 2 2 2 2 2 2 2 2 2	2 2 2 2 2 2 2 2 2 2

213

T	1	2	0 0 0 0 0 0 0 0
A	1	2	4 4 4 4 4 4 4 4
B	4	0	2 2 2 2 2 2 2 2

215

T	0 0 0 0 0 0 0 0	0	
A	4 4 4 4 4 4 4 4	4	
B	2 2 2 2 2 2 2 2	2	

Saragossa Band - Dance With The Saragossa Band Nr

Gitarre

♩ = 130,002380
Gitarre **6**

Gitarre

Gitarre

3

115

120

122

124

126

128

156

158

160

162

26

V.S.

Gitarre

193

24

Saragossa Band - Dance With The Saragossa Band Nr

Bass

♩ = 130,002380

Bass

6

10

14

18

22

26

30

33

36

40

V.S.

44

48

51

54

57

60

64

68

71

74

77

80

84

87

90

93

96

107

111

115

121

126

133

135

137

139

141

143

146

148

150

153

157

162

167

172

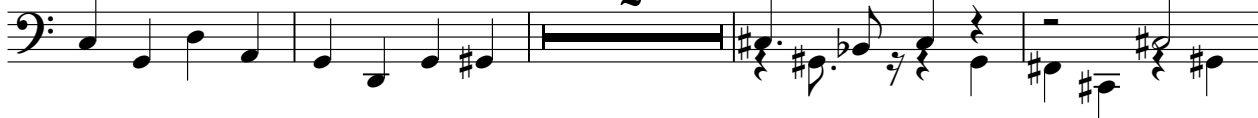

178

185

Saragossa Band - Dance With The Saragossa Band Nr

Orgel

♩ = 130,002380
Orgel

18

22

26

30

35

38

42

3

49

54

58

58

119

125

155

160

166

171

178

Saragossa Band - Dance With The Saragossa Band Nr

RockOrgl

♩ = 130,002380

RockOrgl
rockorgel

127

130

150

154

200

207

210

3

18

44

4

4

92

100

106

113

120

126

135

144

153

160

167

174

181

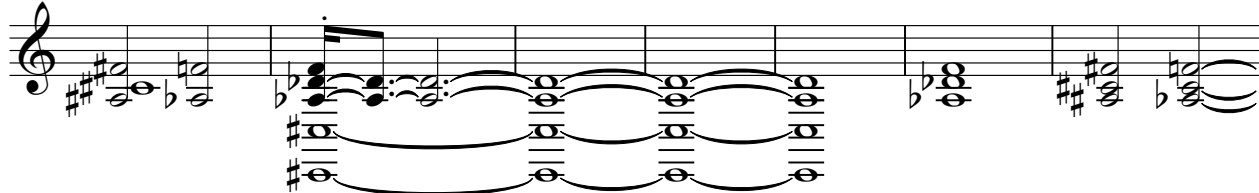

188

195

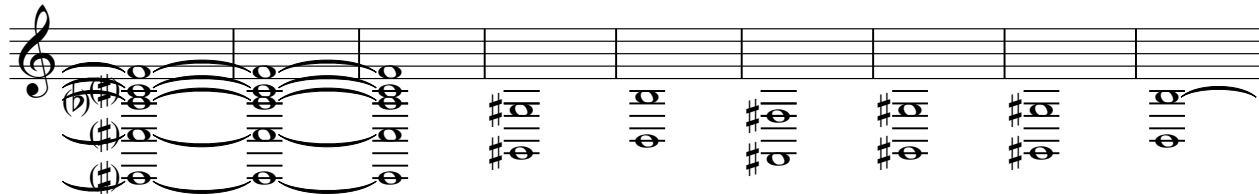

204

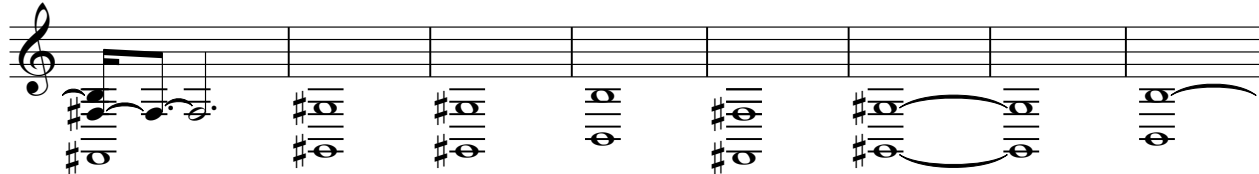

212

