

# Sarah Vaughan - Just A Gigolo

♩ = 140,000473

Alto Saxophone

Percussion

5-string Electric Bass

♩ = 140,000473

Orchestra Hit

Solo

Solo

3

Perc.

E. Bass

Solo

Solo

5

Perc. E. Bass Solo Solo

7

Perc. E. Bass Solo Solo

9

Perc. E. Bass Solo Solo

11

Perc.

E. Bass

Solo

Solo

13

Alto Sax.

Perc.

E. Bass

Orch. Hit

Solo

Solo

15

Alto Sax.  
Perc.  
E. Bass  
Orch. Hit  
Solo  
Solo

17

Alto Sax.  
Perc.  
E. Bass  
Orch. Hit  
Solo  
Solo

19

Alto Sax.

Perc.

E. Bass

Orch. Hit

Solo

Solo

21

Alto Sax.

Perc.

E. Bass

Orch. Hit

Solo

Solo

23

Alto Sax.  
Perc.  
E. Bass  
Orch. Hit  
Solo  
Solo

25

Alto Sax.  
Perc.  
E. Bass  
Orch. Hit  
Solo  
Solo

27

Alto Sax.

Perc.

E. Bass

Orch. Hit

Solo

Solo

29

Alto Sax.

Perc.

E. Bass

Orch. Hit

Solo

Solo

31

Alto Sax.

Perc.

E. Bass

Orch. Hit

Solo

Solo

33

Alto Sax.

Perc.

E. Bass

Orch. Hit

Solo

Solo

35

Alto Sax.

Perc.

E. Bass

Orch. Hit

Solo

Solo

38

Alto Sax.

Perc.

E. Bass

Orch. Hit

Solo

Solo

40

Alto Sax.  
Perc.  
E. Bass  
Orch. Hit  
Solo  
Solo

42

Alto Sax.  
Perc.  
E. Bass  
Orch. Hit  
Solo  
Solo

44

Alto Sax.  
Perc.  
E. Bass  
Orch. Hit  
Solo  
Solo

46

Alto Sax.  
Perc.  
E. Bass  
Orch. Hit  
Solo  
Solo

48

Alto Sax.

Perc.

E. Bass

Orch. Hit

Solo

Solo

50

Alto Sax.

Perc.

E. Bass

Orch. Hit

Solo

Solo

52

Alto Sax.  
Perc.  
E. Bass  
Orch. Hit  
Solo  
Solo

54

Alto Sax.  
Perc.  
E. Bass  
Orch. Hit  
Solo  
Solo

56

Alto Sax.

Perc.

E. Bass

Orch. Hit

Solo

Solo

58

Alto Sax.

Perc.

E. Bass

Orch. Hit

Solo

Solo

60

Alto Sax.

Perc.

E. Bass

Orch. Hit

Solo

Solo

63

Alto Sax.

Perc.

E. Bass

Orch. Hit

Solo

Solo

65

Alto Sax.

Perc.

E. Bass

Orch. Hit

Solo

Solo

67

Alto Sax.

Perc.

E. Bass

Orch. Hit

Solo

Solo

69

Alto Sax.  
Perc.  
E. Bass  
Orch. Hit  
Solo  
Solo

71

Alto Sax.  
Perc.  
E. Bass  
Orch. Hit  
Solo  
Solo

72

Alto Sax.

Perc.

E. Bass

Orch. Hit

Solo

Solo

73

Alto Sax.

Perc.

E. Bass

Orch. Hit

Solo

Solo

74

Alto Sax.  
Perc.  
E. Bass  
Orch. Hit  
Solo  
Solo

75

Alto Sax.  
Perc.  
E. Bass  
Orch. Hit  
Solo  
Solo

77

Alto Sax.

Perc.

E. Bass

Orch. Hit

Solo

Solo

79

Alto Sax.

Perc.

E. Bass

Orch. Hit

Solo

Solo

81

Alto Sax. Perc. E. Bass Orch. Hit Solo Solo

83

Alto Sax. Perc. E. Bass Orch. Hit Solo Solo

85

Alto Sax. Perc. E. Bass Orch. Hit Solo

86

Alto Sax. Perc. E. Bass Orch. Hit Solo

88

Alto Sax.

Perc.

E. Bass

Orch. Hit

Solo

Solo

90

Alto Sax.

Perc.

E. Bass

Orch. Hit

Solo

Solo

92

Alto Sax.

Perc.

E. Bass

Orch. Hit

Solo

Solo

95

Alto Sax.

Perc.

E. Bass

Orch. Hit

Solo

Solo

97

Alto Sax.  
Perc.  
E. Bass  
Orch. Hit  
Solo  
Solo

99

Alto Sax.  
Perc.  
E. Bass  
Orch. Hit  
Solo  
Solo

101

Alto Sax.

Perc.

E. Bass

Orch. Hit

Solo

Solo

103

Alto Sax.

Perc.

E. Bass

Orch. Hit

Solo

Solo

105

Alto Sax.  
Perc.  
E. Bass  
Orch. Hit  
Solo  
Solo

107

Alto Sax.  
Perc.  
E. Bass  
Orch. Hit  
Solo  
Solo

109

Alto Sax.  
Perc.  
E. Bass  
Orch. Hit  
Solo  
Solo

111

Alto Sax.  
Perc.  
E. Bass  
Orch. Hit  
Solo  
Solo

113

Alto Sax.  
Perc.  
E. Bass  
Orch. Hit  
Solo  
Solo

115

Alto Sax.  
Perc.  
E. Bass  
Orch. Hit  
Solo  
Solo

117

Alto Sax.  
Perc.  
E. Bass  
Orch. Hit  
Solo  
Solo

119

Alto Sax.  
Perc.  
E. Bass  
Orch. Hit  
Solo  
Solo

121

Alto Sax.  
Perc.  
E. Bass  
Orch. Hit  
Solo  
Solo

123

Alto Sax.  
Perc.  
E. Bass  
Orch. Hit  
Solo  
Solo

125

Alto Sax.

Perc.

E. Bass

Orch. Hit

Solo

Solo

127

Alto Sax.

Perc.

E. Bass

Orch. Hit

Solo

Solo

129

Alto Sax.

Perc.

E. Bass

Orch. Hit

Solo

Solo

Sarah Vaughan - Just A Gigolo

Alto Saxophone

♩ = 140,000473

**13**

18

24

29

35

41

45

50

55

58

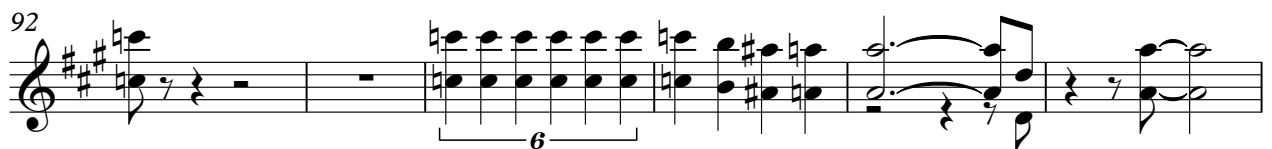

98

102

107

111

115

119

123

127

131

# Sarah Vaughan - Just A Gigolo

## Percussion

♩ = 140,000473

Percussion

38

42

47

52

56

61

65

69

73

77

Percussion

81

85

88

92

97

101

105

109

113

117

V.S.

4

Percussion

121

125

128

Sarah Vaughan - Just A Gigolo

5-string Electric Bass

♩ = 140,000473

38

43

48

53

58

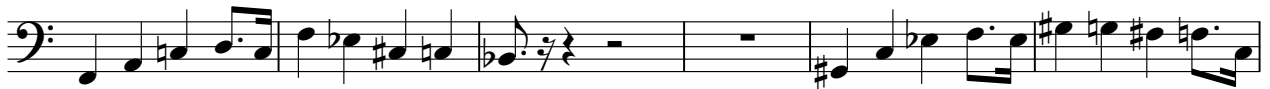

64

69

74

79

84

89

94

99

104

109

114

119

124

128

131

Orchestra Hit

Sarah Vaughan - Just A Gigolo

♩ = 140,000473  
**13**

18

22

26

30

36

41

45

50

54

57

61

66

70

73

76

79

83

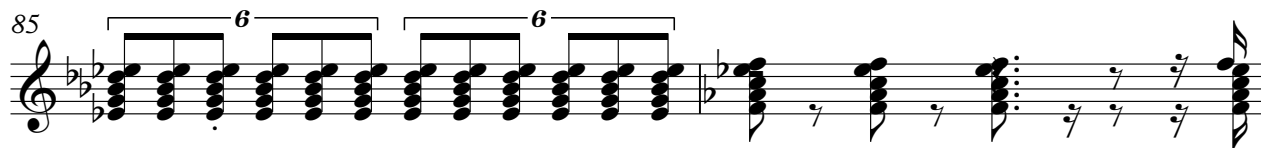
85 

87 

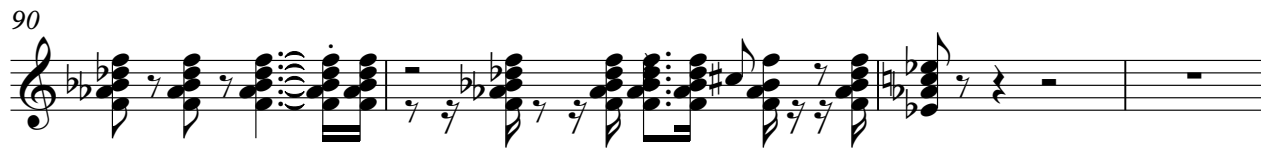
90 

94 

98 

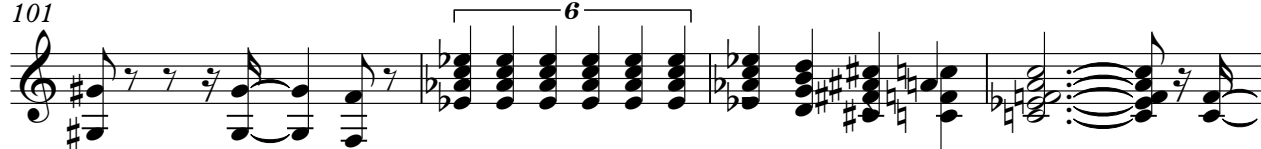
101 

105 

108 

112 

115 

118

121

125

128

131

# Sarah Vaughan - Just A Gigolo

Solo

♩ = 140,000473

4

6

8

10

12

14

16

18

20

V.S.

22

24

26

28

30

32

34

37

40

42

44

46

48

50

52

54

56

58

62

64

66

68

70

72

74

76

78

80

82 2

86

88

90

93

96

98

100

102

104

V.S.

106

108

110

112

114

116

118

120

122

124

126

128

131

# Sarah Vaughan - Just A Gigolo

Solo

♩ = 140,000473

7

12

17

22

27

32

