

Sash - 02 a Owner of my heart

♩ = 96,000000

Panpipes

Alto Saxophone

Percussion

Harp

Jazz Guitar

Electric Guitar

Kora

5-string Electric Bass

Synth Strings

FX 5 (Brightness)

♩ = 96,000000

Violoncello

Solo

AllRightReserved

Telephone

2

7

Alto Sax.

Perc.

J. Gtr.

Kora

E. Bass

Solo

think I've let you I've down

Tel.

7

Alto Sax.

Perc.

J. Gtr.

Kora

E. Bass

Solo

think I've let you I've down

Tel.

6 3

7 7 7 7 #

Alto Sax. ⁸

Perc.

J. Gtr.

Kora

E. Bass

Solo

Tried to fool you There's no

10

Alto Sax.

Perc.

J. Gtr.

E. Gtr.

Kora

E. Bass

Solo

need to If you think I've played a round

Alto Sax. ¹²

Perc.

J. Gtr.

Kora

E. Bass

Solo

Why do you wor ry You should

14

Alto Sax.

Perc.

J. Gtr.

E. Gtr.

Kora

E. Bass

Syn. Str.

FX 5

Solo

know me I've been true, right from the start

16

Alto Sax.

Perc.

J. Gtr.

E. Gtr.

Kora

E. Bass

Syn. Str.

FX 5

Solo

You're the ow ner of my heart

18

Alto Sax.

Perc.

J. Gtr.

E. Gtr.

Kora

E. Bass

Syn. Str.

Vc.

Alto Sax. part: Measure 18 has a whole rest. Measure 19 has a whole rest. Measure 20 has a whole rest. Measure 21 has a whole rest.

Perc. part: Measure 18 has a complex rhythmic pattern with 'x' marks above the staff. Measure 19 has a complex rhythmic pattern with 'x' marks above the staff. Measure 20 has a complex rhythmic pattern with 'x' marks above the staff. Measure 21 has a complex rhythmic pattern with 'x' marks above the staff.

J. Gtr. part: Measure 18 has a melodic line with various chords and techniques. Measure 19 has a melodic line with various chords and techniques. Measure 20 has a melodic line with various chords and techniques. Measure 21 has a melodic line with various chords and techniques.

E. Gtr. part: Measure 18 has a rhythmic accompaniment with chords. Measure 19 has a rhythmic accompaniment with chords. Measure 20 has a rhythmic accompaniment with chords. Measure 21 has a rhythmic accompaniment with chords.

Kora part: Measure 18 has a melodic line with chords. Measure 19 has a melodic line with chords. Measure 20 has a melodic line with chords. Measure 21 has a melodic line with chords.

E. Bass part: Measure 18 has a simple bass line. Measure 19 has a simple bass line. Measure 20 has a simple bass line. Measure 21 has a simple bass line.

Syn. Str. part: Measure 18 has a melodic line with a long sustain. Measure 19 has a melodic line with a long sustain. Measure 20 has a melodic line with a long sustain. Measure 21 has a melodic line with a long sustain.

Vc. part: Measure 18 has a simple bass line. Measure 19 has a simple bass line. Measure 20 has a simple bass line. Measure 21 has a simple bass line.

Additional staff at the bottom: Measure 18 has a whole rest. Measure 19 has a whole rest. Measure 20 has a whole rest. Measure 21 has a whole rest.

19

Perc.

Hp.

J. Gtr.

E. Gtr.

Kora

E. Bass

Syn. Str.

Vc.

20

Perc.

Hp.

J. Gtr.

E. Gtr.

Kora

E. Bass

Syn. Str.

Vc.

3

21

Alto Sax.

Perc.

J. Gtr.

E. Gtr.

Kora

E. Bass

Syn. Str.

Vc.

Solo

Tel.

If you look straight in my eyes

23

Alto Sax.

Perc.

J. Gtr.

Kora

E. Bass

Vc.

Solo

You will know I'm not pre

25

Alto Sax.

Perc.

J. Gtr.

E. Gtr.

Kora

E. Bass

Vc.

Solo

ten ding I don't hide, there's no dis guise

27

Alto Sax. 

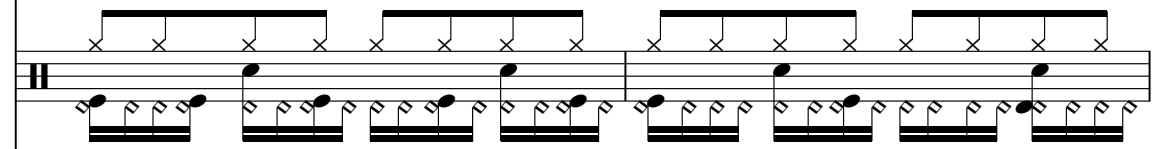
Perc. 

J. Gtr. 

Kora 

E. Bass 

Vc. 

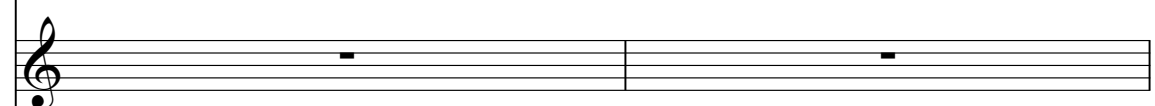
Solo 

Why you doubt me, that's a

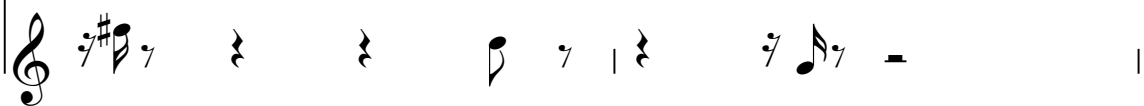

29

Alto Sax.

Perc.

J. Gtr.

E. Gtr.

Kora

E. Bass

Syn. Str.

FX 5

Vc.

Solo

strange thing I've been true, right from the start

31

Alto Sax.

Perc.

J. Gtr.

E. Gtr.

Kora

E. Bass

Syn. Str.

FX 5

Vc.

Solo

You're the ow ner of my heart

33

Alto Sax.

Perc.

J. Gtr.

E. Gtr.

Kora

E. Bass

Syn. Str.

FX 5

Vc.

Tel.

34

Alto Sax.

Perc.

J. Gtr.

E. Gtr.

Kora

E. Bass

FX 5

Vc.

Solo

Tel.

I can't just stand by watch ing you walk a way Know ing

36

Alto Sax.

Perc.

J. Gtr.

E. Gtr.

Kora

E. Bass

FX 5

Vc.

Solo

you still be long with me Close by my side You

38

Alto Sax.

Perc.

J. Gtr.

E. Gtr.

Kora

E. Bass

FX 5

Vc.

Solo

think I don't care, But for e ver, I swear Ooh, my

40

Alto Sax.

Perc.

J. Gtr.

E. Gtr.

Kora

E. Bass

FX 5

Vc.

Solo

love has grown srong er And that I can't hide

42

Alto Sax.

Perc.

J. Gtr.

Kora

E. Bass

FX 5

Vc.

Solo

Tel.

I've been

43

Alto Sax.

Perc.

J. Gtr.

E. Gtr.

Kora

E. Bass

Syn. Str.

FX 5

Vc.

Solo

Tel.

true right from the start You're the

45

Alto Sax.

Perc.

J. Gtr.

E. Gtr.

Kora

E. Bass

Syn. Str.

Vc.

Solo

ow ner of my heart

ow ner of my heart

47

Perc.

J. Gtr.

E. Gtr.

Kora

E. Bass

Syn. Str.

Vc.

48

Perc.

Hp.

J. Gtr.

E. Gtr.

Kora

E. Bass

Syn. Str.

Vc.

7 3 7 3 3

49

Perc.

Hp.

J. Gtr.

E. Gtr.

Kora

E. Bass

Syn. Str.

Vc.

3

50

Perc.

J. Gtr.

E. Gtr.

Kora

E. Bass

Syn. Str.

Vc.

52

Alto Sax.

Perc.

Hp.

J. Gtr.

E. Gtr.

Kora

E. Bass

Syn. Str.

Vc.

Solo

53

Alto Sax.

Perc.

Hp.

J. Gtr.

E. Gtr.

Kora

E. Bass

Syn. Str.

Vc.

Solo

3

oooh

54

Alto Sax.

Perc.

J. Gtr.

E. Gtr.

Kora

E. Bass

Syn. Str.

FX 5

Vc.

Solo

I've been true right from the start

56

Alto Sax.

Perc.

J. Gtr.

E. Gtr.

Kora

E. Bass

Syn. Str.

FX 5

Vc.

Solo

You're the ow ner of my heart

58

Alto Sax.

Perc.

J. Gtr.

E. Gtr.

Kora

E. Bass

Syn. Str.

FX 5

Vc.

Solo

Tel.

No one can tell me 'Cause

60

Alto Sax.

Perc.

J. Gtr.

E. Gtr.

Kora

E. Bass

FX 5

Vc.

Solo

I know for sure When I'm not with you ba by I'm

62

Alto Sax.

Perc.

J. Gtr.

E. Gtr.

Kora

E. Bass

FX 5

Vc.

Solo

was ting my time I'll do a ny thing that you

- Alto Sax.**: Melodic line with eighth and quarter notes.
- Perc.**: Complex rhythmic pattern with various drum sounds.
- J. Gtr.**: Rhythmic accompaniment with chords and single notes.
- E. Gtr.**: Chordal accompaniment with a steady rhythm.
- Kora**: Chordal accompaniment with a steady rhythm.
- E. Bass**: Bass line with a steady rhythm.
- FX 5**: Effects part with a sustained sound.
- Vc.**: Chordal accompaniment with a steady rhythm.
- Solo**: Vocal line with lyrics: "was ting my time I'll do a ny thing that you".

64

Alto Sax.

Perc.

J. Gtr.

E. Gtr.

Kora

E. Bass

FX 5

Vc.

Solo

want me to do Ooh, just call out my name, can't she

66

Alto Sax.

Perc.

J. Gtr.

E. Gtr.

Kora

E. Bass

FX 5

Vc.

Solo

Give me a sign Give me a sign

- Alto Sax.**: Melodic line with a long note in measure 66 and a rest in measure 67.
- Perc.**: Complex rhythmic accompaniment with multiple layers of notes and rests.
- J. Gtr.**: Rhythmic accompaniment with chords and eighth notes.
- E. Gtr.**: Rhythmic accompaniment with chords and eighth notes.
- Kora**: Rhythmic accompaniment with chords and eighth notes.
- E. Bass**: Simple bass line with quarter notes.
- FX 5**: Pedal point accompaniment with sustained chords.
- Vc.**: Rhythmic accompaniment with chords and eighth notes.
- Solo**: Melodic line with lyrics "Give me a sign" repeated twice. The notation includes rests and specific rhythmic figures.

68

Alto Sax.

Perc.

J. Gtr.

E. Gtr.

Kora

E. Bass

FX 5

Vc.

69

Alto Sax.

Perc.

Hp.

J. Gtr.

Kora

E. Bass

Vc.

Solo

Tel.

If you

70

Alto Sax.

Perc.

Hp.

J. Gtr.

E. Gtr.

Kora

E. Bass

Syn. Str.

Vc.

Solo

Tel.

just give me some time

71

Pan.

Alto Sax.

Perc.

J. Gtr.

E. Gtr.

Kora

E. Bass

Syn. Str.

Vc.

Solo

To con

72

Pan.

Alto Sax.

Perc.

J. Gtr.

E. Gtr.

Kora

E. Bass

Syn. Str.

Vc.

Solo

vince you We can pull through Let me

74

Pan.

Alto Sax.

Perc.

J. Gtr.

E. Gtr.

Kora

E. Bass

Syn. Str.

Vc.

Solo

see what's on your mind

75

Pan.

Alto Sax.

Perc.

J. Gtr.

E. Gtr.

Kora

E. Bass

Syn. Str.

Vc.

Solo

I won't

76

Pan.

Alto Sax.

Perc.

J. Gtr.

E. Gtr.

Kora

E. Bass

Syn. Str.

Vc.

Solo

change you I don't

77

Pan.

Alto Sax.

Perc.

J. Gtr.

E. Gtr.

Kora

E. Bass

Syn. Str.

FX 5

Vc.

Solo

have to I've been

78

Alto Sax.

Perc.

J. Gtr.

E. Gtr.

Kora

E. Bass

Syn. Str.

FX 5

Vc.

Solo

true right from the start

79

Pan.

Alto Sax.

Perc.

J. Gtr.

E. Gtr.

Kora

E. Bass

Syn. Str.

FX 5

Vc.

Solo

You're the owner of my heart

81

Pan.

Alto Sax.

Perc.

J. Gtr.

E. Gtr.

Kora

E. Bass

Syn. Str.

FX 5

Vc.

Solo

Tel.

I've been

82

Alto Sax.

Perc.

J. Gtr.

E. Gtr.

Kora

E. Bass

Syn. Str.

FX 5

Vc.

Solo

true right from the start

83

Pan.

Alto Sax.

Perc.

J. Gtr.

E. Gtr.

Kora

E. Bass

Syn. Str.

FX 5

Vc.

Solo

You're the owner of my heart

85

Pan.

Alto Sax.

Perc.

J. Gtr.

E. Gtr.

Kora

E. Bass

Syn. Str.

FX 5

Vc.

Solo

Tel.

I've been

3

86

Alto Sax.

Perc.

J. Gtr.

E. Gtr.

Kora

E. Bass

Syn. Str.

Vc.

Solo

true right from the start

87

Alto Sax.

Perc.

J. Gtr.

E. Gtr.

Kora

E. Bass

Syn. Str.

Vc.

Solo

You're the

88

Alto Sax.

Perc.

J. Gtr.

E. Gtr.

Kora

E. Bass

Syn. Str.

Vc.

Solo

ow ner of my heart

89

Alto Sax.

Perc.

J. Gtr.

Kora

E. Bass

Syn. Str.

Vc.

Tel.

♩ = 96,000000

70

74

80

84

5

91

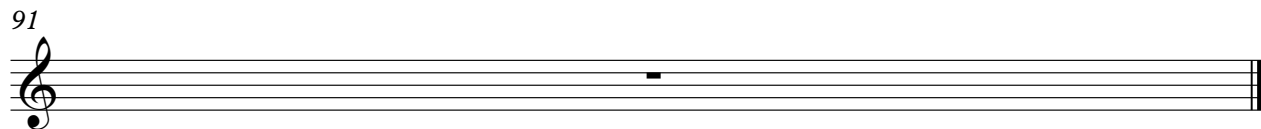

Alto Saxophone

Sash - 02 a Owner of my heart

♩ = 96,000000

5

10

15

22

27

32

37

41

44

5

2

Alto Saxophone

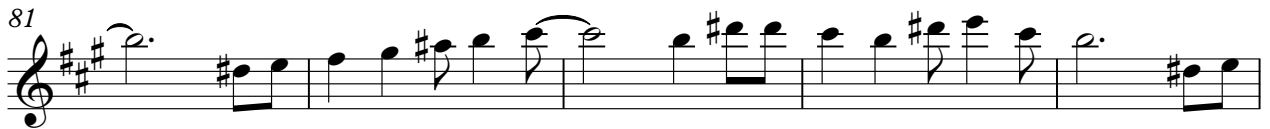
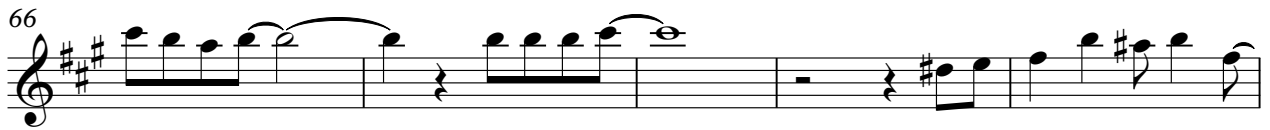

Sash - 02 a Owner of my heart

Percussion

♩ = 96,000000

4

8

10

12

14

16

18

20

22

24

V.S.

Percussion

26

28

30

32

34

36

38

40

43

45

Percussion

47

49

51

53

55

57

59

61

63

65

V.S.

Percussion

67

70

72

74

76

78

80

82

84

86

Percussion

88

Sash - 02 a Owner of my heart

Harp

♩ = 96,000000

18

19

20

27

27

48

49

2

2

2

52

Harp

7 3 7 3 3

53

15

15

3 7 15 15

69

3 7 3 3

70

20

20

7 7 20 20

♩ = 96,000000

23

25

27

29

31

33

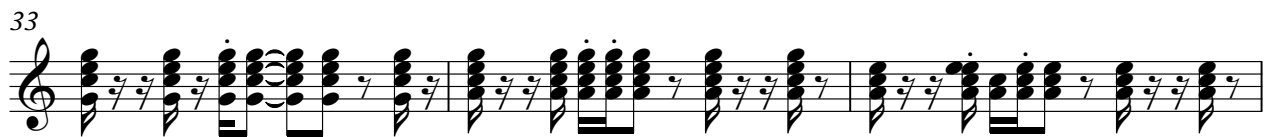

36

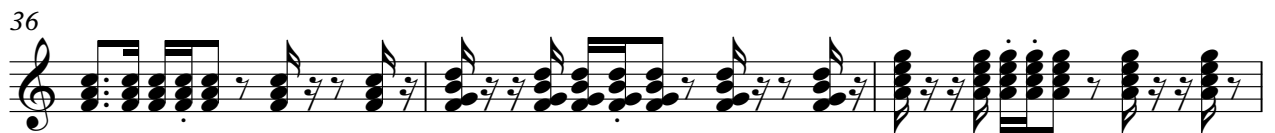

39

42

44

46

48

50

52

54

56

58

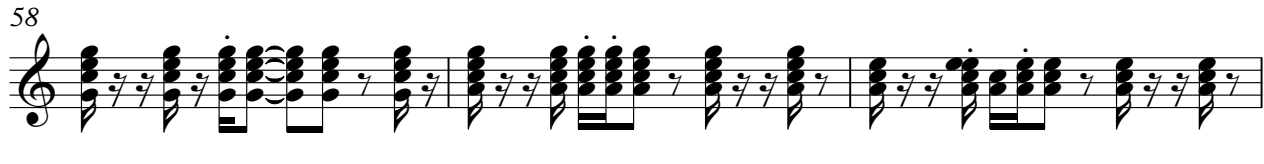

61

64

67

91

♩ = 96,000000

75

78

81

84

87

91

Sash - 02 a Owner of my heart

Kora

♩ = 96,000000

2

7

11

15

19

23

27

31

34

38

V.S.

Kora

83

87

91

5-string Electric Bass

Sash - 02 a Owner of my heart

♩ = 96,000000

6

11

16

21

26

31

36

41

47

52

V.S.

57

62

67

73

78

84

91

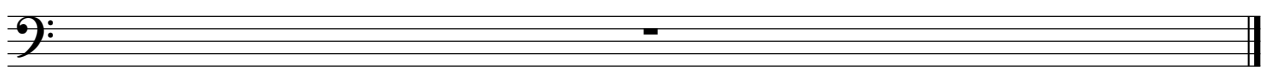

Synth Strings

Sash - 02 a Owner of my heart

♩ = 96,000000

14

19

32

46

52

58

73

79

85

91

♩ = 96,000000

13 12

30

38

45 9

60

68 8

80

84 5

91

Violoncello

Sash - 02 a Owner of my heart

♩ = 96,000000

15

20

26

32

37

41

46

51

56

61

V.S.

Violoncello

65

69

74

80

86

91

Sash - 02 a Owner of my heart

Solo

♩ = 96,000000

4

All Right Reserved If you think I've let you down Tried fool you then I need to

10

If you think I've let you down Who would worry You'd know me I've been true right from the start You're

17

4

owner of my heart If you think I've let you down You'll know I'm not pretending don't think I'm disguise

27

2

Why do I doubt me that's strange I've been true right from the start You're the owner of my heart I'm not watching

35

walk knowing you're in the Cld side You think I'm but for every day I only have one And that's the

42

7

I've been true right from the start You're the owner of my heart O ooh I've been

55

2

true right from the start You're the owner of my heart Not all I cause know when I'm not happy I'm waiting I'll

63

2

do anything you want to Ooh just call my name Give a sign Give a sign If you just give some time

71

Toon vince you Wean pull through Lane see what's on your mind Won't

76

change you I don't have to I've been true right from the start

2

Solo

79

You're the ow ner of my heart

I've been true right from the start

You're the

84

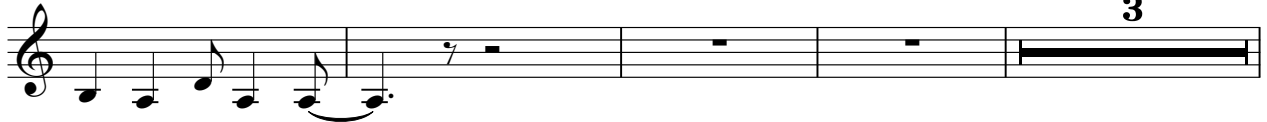

ow ner of my heart

I've been true right from the start

You're ow ner of my heart

91

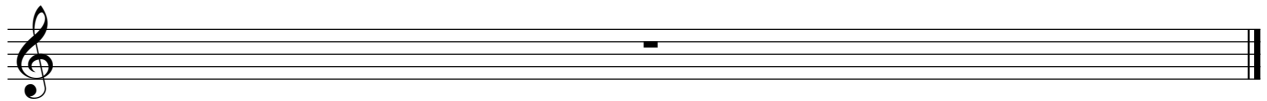

Telephone

Sash - 02 a Owner of my heart

♩ = 96,000000

5

8

14

33

42

58

69

82

89

91

[No instrument (barlines shown)] Sash - 02 a Owner of my heart

$\text{♩} = 96,000000$

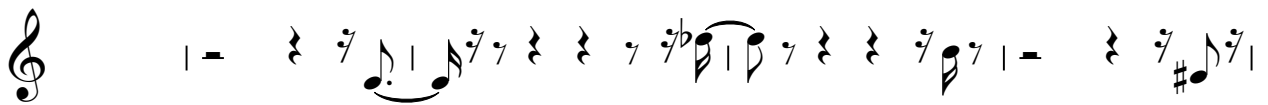
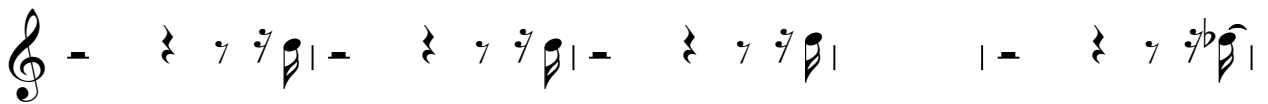
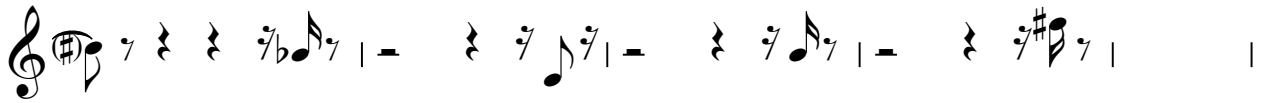
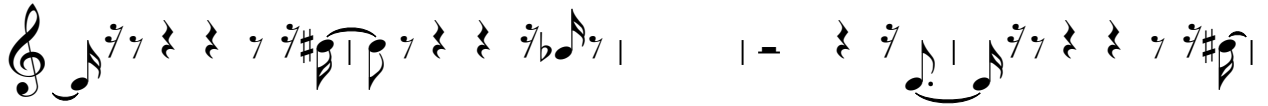
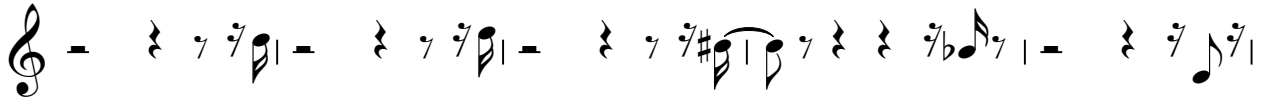

[No instrument (barlines shown)]

3

