

Sash - Move Mania

♩ = 137,999878

or e-mail: midizone@technologist.com

Soprano Saxophone

Soprano Saxophone

Soprano Saxophone

01-09-99

Move mania

5-string Fretless
Electric Bass

by Igor Lalin

Sequenced by TOP LIST SEQUENCING TEAM

Lead 7 (Fifths)

Find us at <http://www.netexplorers.com/member/midizone>

♩ = 137,999878

Sash! feat Shannon

or e-mail: midizone@technologist.com

2

Sop. Sax.

Sop. Sax.

Sop. Sax.

01-09-99

Move mania

E. Bass

by Igor Lalin

Sequenced by TOP LIST SEQUENCING TEAM

Lead 7

Find us at <http://www.netexplorers.com/member/midizone>

Sash! feat Shannon

3

Move mania

Sash! feat Shannon

or e-mail: midizone@technologist.com

4

Sop. Sax.

Move mania

Sash! feat Shannon

5

Sop. Sax.

Move mania

Sash! feat Shannon

or e-mail: midizone@technologist.com

6

Sop. Sax.

01-09-99

Move mania

Sash! feat Shannon

7

Sop. Sax.

01-09-99

Move mania

Sash! feat Shannon

8

or e-mail: midizone@technologist.com

Sop. Sax.

01-09-99

Move mania

Sash! feat Shannon

9

or e-mail: midizone@technologist.com

Sop. Sax.

01-09-99

Move mania

Sash! feat Shannon

or e-mail: midizone@technologist.com

10

Sop. Sax.

01-09-99

Move mania

E. Bass

Sequenced by TOP LIST SEQUENCING TEAM

Sash! feat Shannon

11

Sop. Sax.

01-09-99

Move mania

E. Bass

Sequenced by TOP LIST SEQUENCING TEAM

Sash! feat Shannon

12

01-09-99

Move mania

E. Bass

Sequenced by TOP LIST SEQUENCING TEAM

Sash! feat Shannon

or e-mail: midizone@technologist.com

13

01-09-99

Move mania

E. Bass

Sequenced by TOP LIST SEQUENCING TEAM

Sash! feat Shannon

14

or e-mail: midizone@technologist.com

Sop. Sax.

01-09-99

Move mania

E. Bass

Sequenced by TOP LIST SEQUENCING TEAM

Sash! feat Shannon

15

or e-mail: midizone@technologist.com

Sop. Sax.

01-09-99

Move mania

E. Bass

Sequenced by TOP LIST SEQUENCING TEAM

Sash! feat Shannon

or e-mail: midizone@technologist.com

16

Sop. Sax.

01-09-99

Move mania

E. Bass

Sequenced by TOP LIST SEQUENCING TEAM

Sash! feat Shannon

or e-mail: midizone@technologist.com

17

Sop. Sax.

01-09-99

Move mania

E. Bass

Sequenced by TOP LIST SEQUENCING TEAM

Sash! feat Shannon

18

Sop. Sax.

01-09-99

Move mania

E. Bass

by Igor Lalin

19

01-09-99

E. Bass

by Igor Lalin

20

01-09-99

E. Bass

by Igor Lalin

21

01-09-99

E. Bass

by Igor Lalin

or e-mail: midizone@technologist.com

22

Sop. Sax.

01-09-99

E. Bass

Lead 7

Find us at <http://www.netexplorers.com/member/midizone>

or e-mail: midizone@technologist.com

23

Sop. Sax.

01-09-99

E. Bass

Lead 7

Find us at <http://www.netexplorers.com/member/midizone>

or e-mail: midizone@technologist.com

24

Sop. Sax.

01-09-99

E. Bass

Lead 7

Find us at <http://www.netexplorers.com/member/midizone>

or e-mail: midizone@technologist.com

26

Sop. Sax.

01-09-99

E. Bass

Lead 7

Find us at <http://www.netexplorers.com/member/midizone>

or e-mail: midizone@technologist.com

27

Sop. Sax.

01-09-99

E. Bass

Lead 7

Find us at <http://www.netexplorers.com/member/midizone>

or e-mail: midizone@technologist.com

28

Sop. Sax.

01-09-99

E. Bass

Lead 7

Find us at <http://www.netexplorers.com/member/midizone>

30

or e-mail: midizone@technologist.com

Sop. Sax.

01-09-99

E. Bass

by Igor Lalin

Lead 7

Find us at <http://www.netexplorers.com/member/midizone>

31

or e-mail: midizone@technologist.com

Sop. Sax.

01-09-99

E. Bass

by Igor Lalin

Lead 7

Find us at <http://www.netexplorers.com/member/midizone>

32

or e-mail: midizone@technologist.com

Sop. Sax.

01-09-99

E. Bass

by Igor Lalin

Lead 7

Find us at <http://www.netexplorers.com/member/midizone>

33

01-09-99

E. Bass

by Igor Lalin

or e-mail: midizone@technologist.com

34

Sop. Sax.

01-09-99

E. Bass

by Igor Lalin

Sequenced by TOP LIST SEQUENCING TEAM

Lead 7

Find us at <http://www.netexplorers.com/member/midizone>

or e-mail: midizone@technologist.com

35

Sop. Sax.

01-09-99

E. Bass

by Igor Lalin

Sequenced by TOP LIST SEQUENCING TEAM

Lead 7

Find us at <http://www.netexplorers.com/member/midizone>

or e-mail: midizone@technologist.com

36

Sop. Sax.

01-09-99

E. Bass

by Igor Lalin

Sequenced by TOP LIST SEQUENCING TEAM

Lead 7

Find us at <http://www.netexplorers.com/member/midizone>

or e-mail: midizone@technologist.com

37

Sop. Sax.

01-09-99

E. Bass

by Igor Lalin

Sequenced by TOP LIST SEQUENCING TEAM

or e-mail: midizone@technologist.com

38

Sop. Sax.

01-09-99

Move mania

E. Bass

Sash! feat Shannon

or e-mail: midizone@technologist.com

39

Sop. Sax.

01-09-99

Move mania

E. Bass

Sash! feat Shannon

or e-mail: midizone@technologist.com

40

Sop. Sax.

01-09-99

Move mania

E. Bass

Sash! feat Shannon

or e-mail: midizone@technologist.com

41

Sop. Sax.

01-09-99

Move mania

E. Bass

Sash! feat Shannon

or e-mail: midizone@technologist.com

42

Sop. Sax.

01-09-99

Move mania

E. Bass

Sash! feat Shannon

or e-mail: midizone@technologist.com

43

Sop. Sax.

01-09-99

Move mania

E. Bass

Sash! feat Shannon

or e-mail: midizone@technologist.com

44

Sop. Sax.

01-09-99

Move mania

E. Bass

Sash! feat Shannon

or e-mail: midizone@technologist.com

45

Sop. Sax.

01-09-99

Move mania

E. Bass

Sash! feat Shannon

or e-mail: midizone@technologist.com

46

Sop. Sax.

01-09-99

Move mania

E. Bass

Sequenced by TOP LIST SEQUENCING TEAM

Sash! feat Shannon

or e-mail: midizone@technologist.com

47

Sop. Sax.

01-09-99

Move mania

E. Bass

Sequenced by TOP LIST SEQUENCING TEAM

Sash! feat Shannon

or e-mail: midizone@technologist.com

48

Sop. Sax.

01-09-99

Move mania

E. Bass

Sequenced by TOP LIST SEQUENCING TEAM

Sash! feat Shannon

or e-mail: midizone@technologist.com

49

Sop. Sax.

01-09-99

Move mania

E. Bass

Sequenced by TOP LIST SEQUENCING TEAM

Sash! feat Shannon

or e-mail: midizone@technologist.com

50

Sop. Sax.

01-09-99

Move mania

E. Bass

Sequenced by TOP LIST SEQUENCING TEAM

Sash! feat Shannon

or e-mail: midizone@technologist.com

51

Sop. Sax.

01-09-99

Move mania

E. Bass

Sequenced by TOP LIST SEQUENCING TEAM

Sash! feat Shannon

52

or e-mail: midizone@technologist.com

Sop. Sax.

01-09-99

Move mania

E. Bass

Sequenced by TOP LIST SEQUENCING TEAM

Sash! feat Shannon

53

or e-mail: midizone@technologist.com

Sop. Sax.

01-09-99

Move mania

E. Bass

Sequenced by TOP LIST SEQUENCING TEAM

Sash! feat Shannon

54

Sop. Sax.

01-09-99

Move mania

E. Bass

by Igor Lalin

55

01-09-99

E. Bass

by Igor Lalin

56

01-09-99

E. Bass

by Igor Lalin

57

01-09-99

E. Bass

by Igor Lalin

or e-mail: midizone@technologist.com

58

Sop. Sax.

01-09-99

E. Bass

Lead 7

Find us at <http://www.netexplorers.com/member/midizone>

or e-mail: midizone@technologist.com

59

Sop. Sax.

01-09-99

E. Bass

Lead 7

Find us at <http://www.netexplorers.com/member/midizone>

or e-mail: midizone@technologist.com

60

Sop. Sax.

01-09-99

E. Bass

Lead 7

Find us at <http://www.netexplorers.com/member/midizone>

or e-mail: midizone@technologist.com

62

Sop. Sax.

01-09-99

E. Bass

Lead 7

Find us at <http://www.netexplorers.com/member/midizone>

63

or e-mail: midizone@technologist.com

Sop. Sax.

01-09-99

E. Bass

Lead 7

Find us at <http://www.netexplorers.com/member/midizone>

64

or e-mail: midizone@technologist.com

Sop. Sax.

01-09-99

E. Bass

Lead 7

Find us at <http://www.netexplorers.com/member/midizone>

66

or e-mail: midizone@technologist.com

Sop. Sax.

01-09-99

E. Bass

by Igor Lalin

Lead 7

Find us at <http://www.netexplorers.com/member/midizone>

67

or e-mail: midizone@technologist.com

Sop. Sax.

01-09-99

E. Bass

by Igor Lalin

Lead 7

Find us at <http://www.netexplorers.com/member/midizone>

or e-mail: midizone@technologist.com

68

Sop. Sax.

01-09-99

E. Bass

by Igor Lalin

Lead 7

Find us at <http://www.netexplorers.com/member/midizone>

69

01-09-99

E. Bass

by Igor Lalin

or e-mail: midizone@technologist.com

70

Sop. Sax.

01-09-99

E. Bass

by Igor Lalin

Sequenced by TOP LIST SEQUENCING TEAM

Lead 7

Find us at <http://www.netexplorers.com/member/midizone>

or e-mail: midizone@technologist.com

71

Sop. Sax.

01-09-99

E. Bass

by Igor Lalin

Sequenced by TOP LIST SEQUENCING TEAM

Lead 7

Find us at <http://www.netexplorers.com/member/midizone>

72

or e-mail: midizone@technologist.com

Sop. Sax.

01-09-99

E. Bass

by Igor Lalin

Sequenced by TOP LIST SEQUENCING TEAM

Lead 7

Find us at <http://www.netexplorers.com/member/midizone>

73

or e-mail: midizone@technologist.com

Sop. Sax.

01-09-99

E. Bass

by Igor Lalin

Sequenced by TOP LIST SEQUENCING TEAM

74

or e-mail: midizone@technologist.com

Sop. Sax.

01-09-99

Move mania

E. Bass

Sash! feat Shannon

75

or e-mail: midizone@technologist.com

Sop. Sax.

01-09-99

Move mania

E. Bass

Sash! feat Shannon

or e-mail: midizone@technologist.com

76

Sop. Sax.

01-09-99

Move mania

E. Bass

Sash! feat Shannon

or e-mail: midizone@technologist.com

77

Sop. Sax.

01-09-99

Move mania

E. Bass

Sash! feat Shannon

or e-mail: midizone@technologist.com

78

Sop. Sax.

01-09-99

Move mania

E. Bass

Sash! feat Shannon

or e-mail: midizone@technologist.com

79

Sop. Sax.

01-09-99

Move mania

E. Bass

Sash! feat Shannon

or e-mail: midizone@technologist.com

80

Sop. Sax.

01-09-99

Move mania

E. Bass

Sash! feat Shannon

or e-mail: midizone@technologist.com

81

Sop. Sax.

01-09-99

Move mania

E. Bass

Sash! feat Shannon

or e-mail: midizone@technologist.com

82

Sop. Sax.

01-09-99

Move mania

E. Bass

Sash! feat Shannon

Sequenced by TOP LIST SEQUENCING TEAM

or e-mail: midizone@technologist.com

83

Sop. Sax.

01-09-99

Move mania

E. Bass

Sash! feat Shannon

Sequenced by TOP LIST SEQUENCING TEAM

or e-mail: midizone@technologist.com

84

Sop. Sax.

01-09-99

Move mania

E. Bass

Sequenced by TOP LIST SEQUENCING TEAM

Sash! feat Shannon

or e-mail: midizone@technologist.com

85

Sop. Sax.

01-09-99

Move mania

E. Bass

Sequenced by TOP LIST SEQUENCING TEAM

Sash! feat Shannon

or e-mail: midizone@technologist.com

86

Sop. Sax.

01-09-99

Move mania

E. Bass

Sash! feat Shannon

Sequenced by TOP LIST SEQUENCING TEAM

or e-mail: midizone@technologist.com

87

Sop. Sax.

01-09-99

Move mania

E. Bass

Sash! feat Shannon

Sequenced by TOP LIST SEQUENCING TEAM

or e-mail: midizone@technologist.com

88

Sop. Sax.

01-09-99

Move mania

E. Bass

Sequenced by TOP LIST SEQUENCING TEAM

Sash! feat Shannon

or e-mail: midizone@technologist.com

89

Sop. Sax.

01-09-99

Move mania

E. Bass

Sequenced by TOP LIST SEQUENCING TEAM

Sash! feat Shannon

90

Sop. Sax.

01-09-99

Move mania

by Igor Lalin

91

01-09-99

by Igor Lalin

92

01-09-99

by Igor Lalin

93

01-09-99

by Igor Lalin

or e-mail: midizone@technologist.com

94

Sop. Sax.

01-09-99

by Igor Lalin

or e-mail: midizone@technologist.com

95

Sop. Sax.

01-09-99

by Igor Lalin

or e-mail: midizone@technologist.com

96

Sop. Sax.

01-09-99

by Igor Lalin

01-09-99

by Igor Lalin

98

or e-mail: midizone@technologist.com

Sop. Sax.

01-09-99

E. Bass

by Igor Lalin

99

or e-mail: midizone@technologist.com

Sop. Sax.

01-09-99

E. Bass

by Igor Lalin

100

or e-mail: midizone@technologist.com

Sop. Sax.

01-09-99

E. Bass

by Igor Lalin

101

01-09-99

E. Bass

by Igor Lalin

or e-mail: midizone@technologist.com

102

Sop. Sax.

01-09-99

E. Bass

Sequenced by TOP LIST SEQUENCING TEAM

or e-mail: midizone@technologist.com

103

Sop. Sax.

01-09-99

E. Bass

Sequenced by TOP LIST SEQUENCING TEAM

104

or e-mail: midizone@technologist.com

Sop. Sax.

01-09-99

E. Bass

Sequenced by TOP LIST SEQUENCING TEAM

105

or e-mail: midizone@technologist.com

Sop. Sax.

01-09-99

E. Bass

Sequenced by TOP LIST SEQUENCING TEAM

106

or e-mail: midizone@technologist.com

Sop. Sax.

01-09-99

Move mania

Sash! feat Shannon

107

Sop. Sax.

Move mania

Sash! feat Shannon

108

Move mania

Sash! feat Shannon

109

Move mania

Sash! feat Shannon

110

01-09-99

Move mania

Sash! feat Shannon

111

01-09-99

Move mania

Sash! feat Shannon

112

01-09-99

Move mania

Sash! feat Shannon

or e-mail: midizone@technologist.com

113

01-09-99

Move mania

Sash! feat Shannon

or e-mail: midizone@technologist.com

114

Sop. Sax.

01-09-99

Move mania

E. Bass

Sequenced by TOP LIST SEQUENCING TEAM

Sash! feat Shannon

115

or e-mail: midizone@technologist.com

Sop. Sax.

01-09-99

Move mania

E. Bass

Sequenced by TOP LIST SEQUENCING TEAM

Sash! feat Shannon

116

or e-mail: midizone@technologist.com

Sop. Sax.

01-09-99

Move mania

E. Bass

Sequenced by TOP LIST SEQUENCING TEAM

Sash! feat Shannon

or e-mail: midizone@technologist.com

117

Sop. Sax.

01-09-99

Move mania

E. Bass

Sequenced by TOP LIST SEQUENCING TEAM

Sash! feat Shannon

or e-mail: midizone@technologist.com

118

Sop. Sax.

01-09-99

Move mania

E. Bass

Sequenced by TOP LIST SEQUENCING TEAM

Sash! feat Shannon

or e-mail: midizone@technologist.com

119

Sop. Sax.

01-09-99

Move mania

E. Bass

Sequenced by TOP LIST SEQUENCING TEAM

Sash! feat Shannon

or e-mail: midizone@technologist.com

120

Sop. Sax.

01-09-99

Move mania

E. Bass

Sequenced by TOP LIST SEQUENCING TEAM

Sash! feat Shannon

or e-mail: midizone@technologist.com

121

Sop. Sax.

01-09-99

Move mania

E. Bass

Sequenced by TOP LIST SEQUENCING TEAM

Sash! feat Shannon

or e-mail: midizone@technologist.com

122

Sop. Sax.

01-09-99

Move mania

E. Bass

Sequenced by TOP LIST SEQUENCING TEAM

Sash! feat Shannon

or e-mail: midizone@technologist.com

123

Sop. Sax.

01-09-99

Move mania

E. Bass

Sequenced by TOP LIST SEQUENCING TEAM

Sash! feat Shannon

or e-mail: midizone@technologist.com

124

Sop. Sax.

01-09-99

Move mania

E. Bass

Sequenced by TOP LIST SEQUENCING TEAM

Sash! feat Shannon

or e-mail: midizone@technologist.com

125

Sop. Sax.

01-09-99

Move mania

E. Bass

Sequenced by TOP LIST SEQUENCING TEAM

Sash! feat Shannon

or e-mail: midizone@technologist.com

126

Sop. Sax.

01-09-99

Move mania

Sequenced by TOP LIST SEQUENCING TEAM

Sash! feat Shannon

127

or e-mail: midizone@technologist.com

Sop. Sax.

01-09-99

Move mania

Sequenced by TOP LIST SEQUENCING TEAM

Sash! feat Shannon

128

or e-mail: midizone@technologist.com

Sop. Sax.

01-09-99

Move mania

Sequenced by TOP LIST SEQUENCING TEAM

Sash! feat Shannon

129

or e-mail: midizone@technologist.com

Sop. Sax.

01-09-99

Move mania

Sequenced by TOP LIST SEQUENCING TEAM

Sash! feat Shannon

130

or e-mail: midizone@technologist.com

Sop. Sax.

Sop. Sax.

Sop. Sax.

Move mania

Sash - Move Mania
or e-mail: midizone@technologist.com

♩ = 137,999878

2

8

14

18

26

30

35

39

43

47

V.S.

51 4

58

63

67

71

75

79

83

87 4

94

99

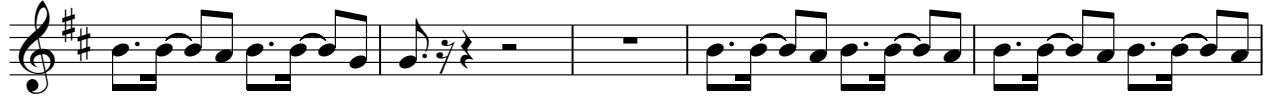

104

114

118

122

126

129

Sash - Move Mania
Soprano Saxophone

♩ = 137,999878

2

8

3

15

3

22

27

31

35

39

43

47

V.S.

51 3

58

63

67

71

75

79

83

87 3

94

99

104

114

118

122

126

129

Sash - Move Mania
Soprano Saxophone

♩ = 137,999878

128

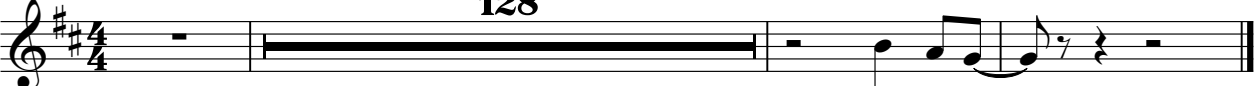

Sash - Move Mania
Soprano Saxophone

♩ = 137,999878

129

01-09-99 Sash - Move Mania

♩ = 137,999878

4

8

10

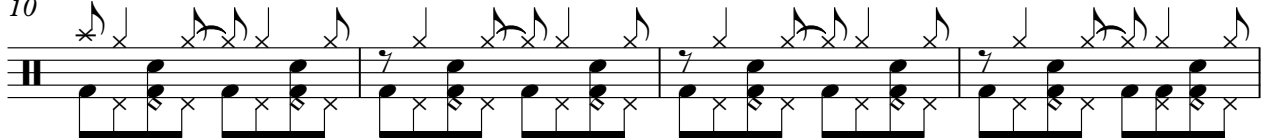

14

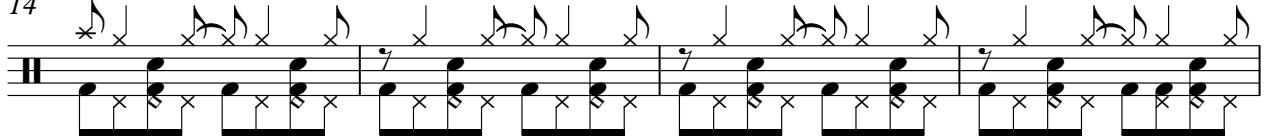

18

21

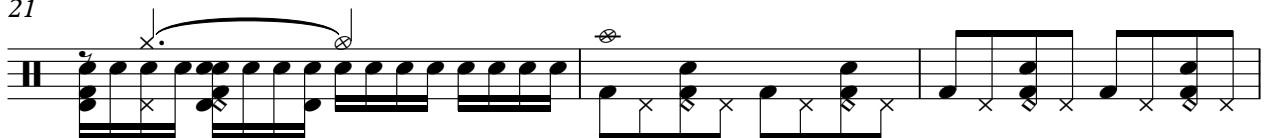

24

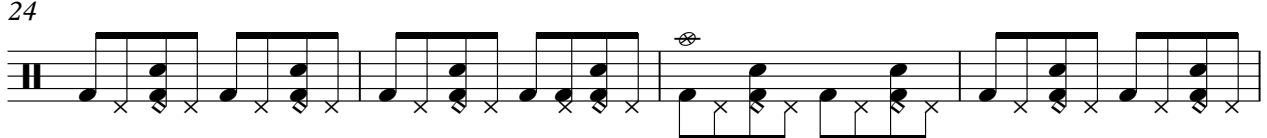

28

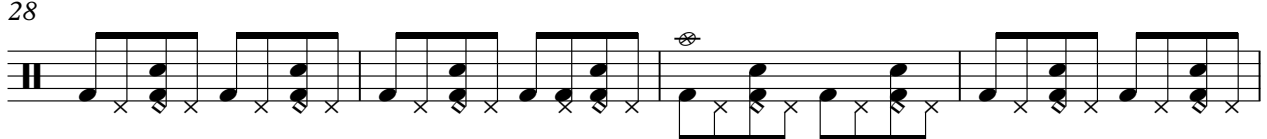

32

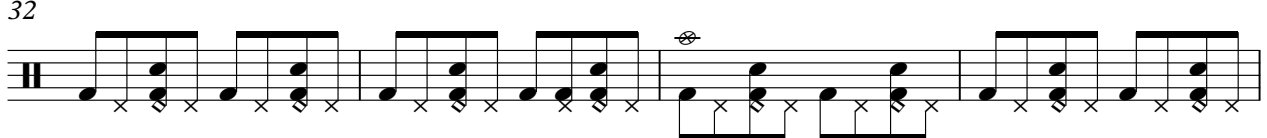

36

V.S.

39

43

47

51

54

57

60

64

68

72

75

79

83

87

91

94

98

102

104

105

110

112

114

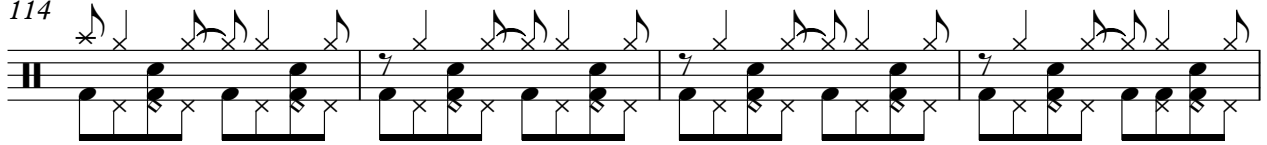

118

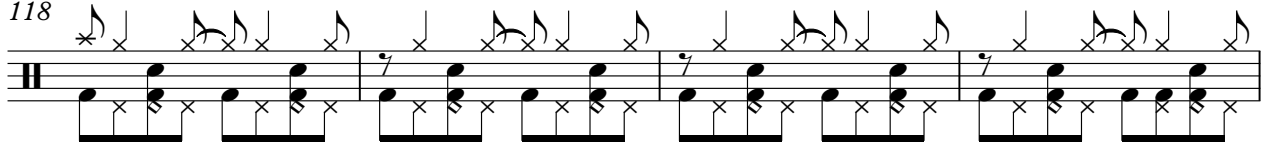

122

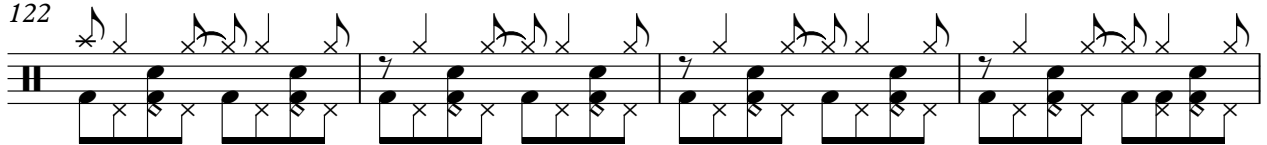

126

Move mania Sash - Move Mania

♩ = 137,999878

4

6

8

10

12

14

16

18

19

77

79

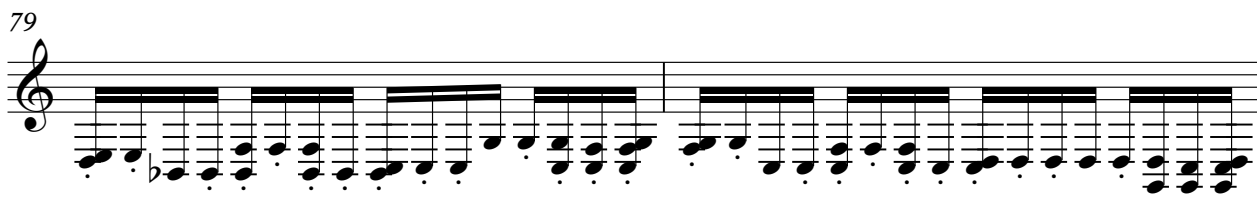

81

83

85

87

89

126

128

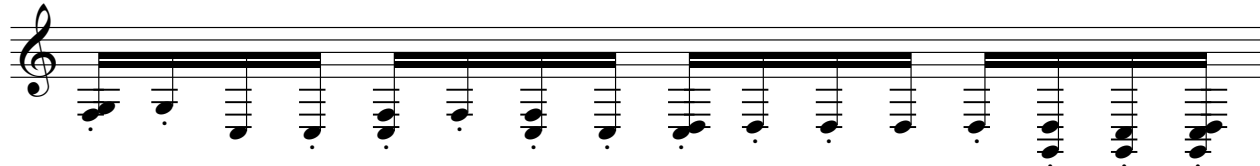

129

Sash - Move Mania
5-string Fretless Electric Bass

♩ = 137,999878

8

12

16

20

24

28

32

36

40

44

V.S.

48

52

56

60

64

68

72

76

80

84

88

99

103

114

118

122

124

by Igor Lalin Sash - Move Mania

♩ = 137,999878

16

19

21

8

31

33

35

37

16

55

57

8

66

68

70

72

16

90

92

94

96

98

100

101

Sash - Move Mania
Sequenced by TOP LIST SEQUENCING TEAM

♩ = 137,999878

8

11

13

15

17

34

36

46

48

50

52

54

16

72

8

82

84

86

88

90 **12**

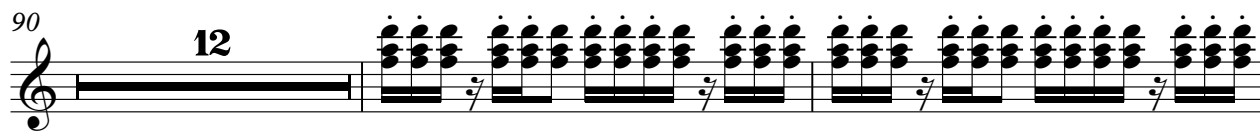

104 **8**

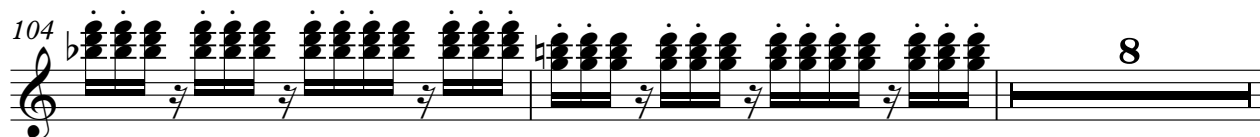

114

116

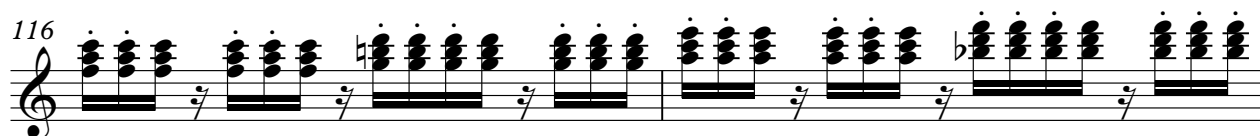

118

120

122

124

126

128 **2**

Lead 7 (Fifths) Sash - Move Mania

♩ = 137,999878

20

25

31

36

21

60

66

71

59

Sash - Move Mania

Find us at <http://www.netexplorers.com/member/midizone>

♩ = 137,999878

20

24

28

32

36

21

59

63

67

71

59

Sash - Move Mania
Sash! feat Shannon

♩ = 137,999878

4

6

8

10

12

14

16

17

20

78

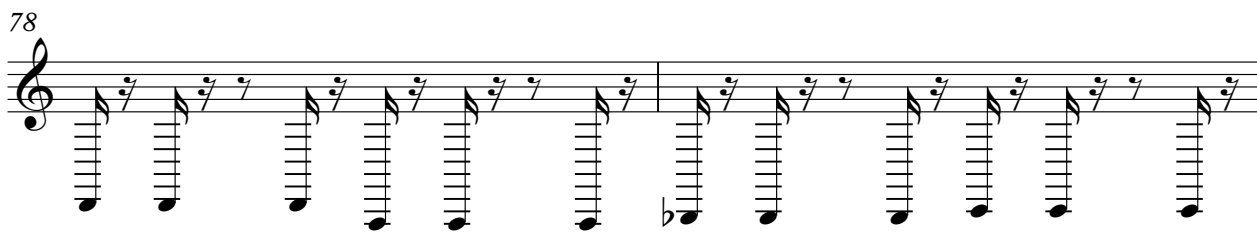

80

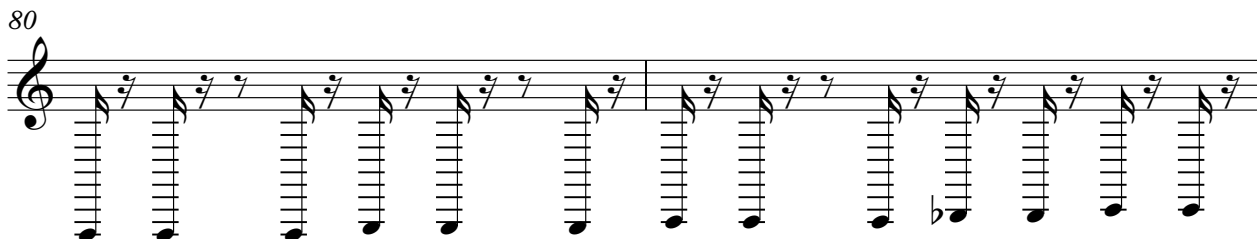

82

84

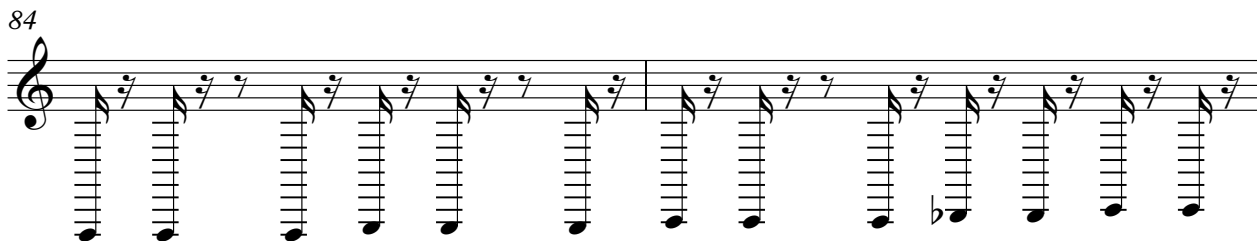

86

88

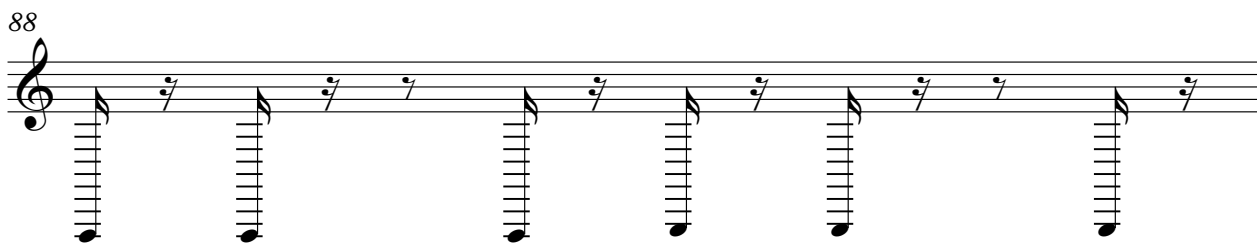

89

16

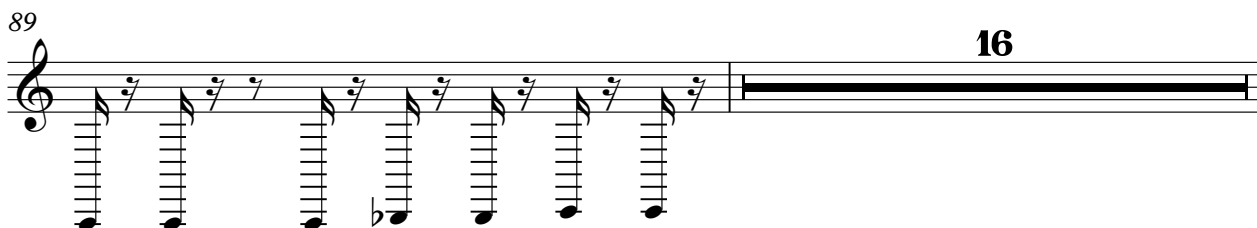

126

128
