

Savage - dont cry

♩ = 100,000000

ááðáááí

ái÷èà

âéáðáóíí

ñèíó

áàn

áyé

áàn 2

ñíèí

óíí 2

óíí

ñèíó2

♩ = 100,000000

áíèíñ

6

áàòáááí

ái÷èà

òyò

áàn

áàn 2

ôii 2

ôii

10

áàòáááí

ái÷èà

òyò

áàn

áàn 2

ñièi

ôii 2

ôii

14

áàðááái  
ái÷èà  
òyó  
òii  
áàn  
áàn 2  
ñièi  
òii 2  
òii

18

áàðááái  
ái÷èà  
òyó  
ñièi  
áàn  
áyè  
áàn 2  
òii 2  
òii

22

áàðááái

ái÷èà

òýó

àèáðáóii

ñèíó

áàn

áyé

áàn 2

óii 2

óii

25

áàðááái

ái÷èà

òýó

àèáðáóii

áàn

áàn 2

óii 2

óii

áièîn

28

áàðááái

ái÷èà

öýó

áàn

áàn 2

öii 2

öii

áiëîn

31

áàðááái

ái÷èà

öýó

áàn

áàn 2

öii 2

öii

áiëîn

34

áàðááái  
áí÷èà  
òýó  
àèáðáòíí  
áàn  
áàn 2  
òíí 2  
òíí  
áièín

37

áàðááái  
áí÷èà  
òýó  
áàn  
áàn 2  
òíí 2  
òíí  
áièín

40

áàðááái

ái÷èà

òyó

áàn

áàn 2

ôi 2

ôi

áièîn

44

áàðááái

ái÷èà

òyó

ôi

áàn

áàn 2

ôi 2

ôi

áièîn

48

áàðááái  
ái÷èá  
óýó  
áàn  
áàn 2  
óii 2  
óii  
áièîn

52

áàðááái  
ái÷èá  
óýó  
óii  
ñèíó  
áàn  
áyé  
áàn 2  
óii 2  
óii  
áièîn

56

áàðááái

ái÷èà

òýó

ñèíó

áàn

áyè

áàn 2

òíí 2

òíí

60

áàðááái

ái÷èà

òýó

àéáðáóíí

áàn

áàn 2

òíí 2

òíí

áièíñ

63

áàòááái  
áí÷èá  
òyó  
áàn  
áàn 2  
ôii 2  
ôii  
áieîn

66

áàòááái  
áí÷èá  
òyó  
áàn  
áàn 2  
ôii 2  
ôii  
áieîn

70

áàðááái

ái÷èá

òýó

òii

áàn

áàn 2

òii 2

òii

áièin

74

áàðááái

ái÷èá

òýó

áàn

áàn 2

òii 2

òii

áièin

78

áàðááái

ái÷èà

óyó

óii

áàn

áàn 2

niëi

óii 2

óii

áiëin

82

áàðááái

ái÷èà

óyó

áàn

áàn 2

niëi

óii 2

óii

áiëin

86

áàòáááí

ái÷èà

òyò

òii

áàn

áàn 2

ñèi

òii 2

òii

ñèiò2

áèiñ

90

áàòáááí  
ái÷èà  
òyò  
áàn  
áàn 2  
ñièi  
òii 2  
òii  
ñèiò2  
áèiñ

93

áàòáááí  
ái÷èà  
òyò  
áàn  
áàn 2  
ñièi  
òii 2  
òii  
ñèiò2  
áèiñ

♩ = 100,000000

7

13

19

25

31

37

43

49

55

61

67

73

79

85

91

áî÷êà

# Savage - dont cry

♩ = 100,000000

7

13

19

25

31

37

43

49

55

2

ái÷èà

61

67

73

79

85

91

õýò

# Savage - dont cry

♩ = 100,000000

5

9

13

17

21

25

29

33

37

41

2

òýò

45

49

53

57

61

65

69

73

77

81

85

89

93

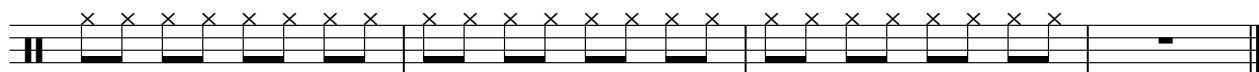

# Savage - dont cry

♩ = 100,000000

16 26

44 7

54 16 7

79 7 9

âèáðàôïí

# Savage - dont cry

♩ = 100,000000

**23**

**26**

**8**

**36**

**24**

**61**

**35**

Copyright © 2002 by Семёнов Л.В.

♩ = 100,000000

**17**

**21**

**30**

**54**

**58**

**37**

Copyright © 2002 by Семёнов Л.В.

áàñ

# Savage - dont cry

♩ = 100,000000

4

7

10

13

16

19

22

25

28

Copyright © 2002 by Семёнов Л.В.

V.S.

31

34

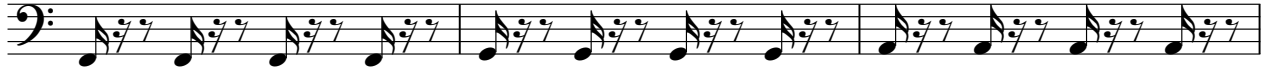

37

40

43

46

49

52

55

58

61

64

67

70

73

76

79

82

85

88

V.S.

4

áañ

91

94

áýê

# Savage - dont cry

♩ = 100,000000

**17**

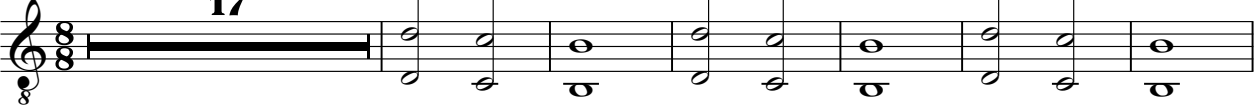

**24**

**30**

**57**

**37**

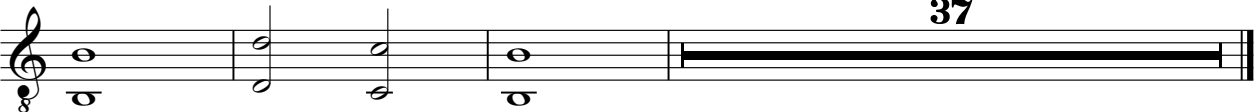

Copyright © 2002 by Семёнов Л.В.

♩ = 100,000000

36

39

42

45

48

51

54

57

60

63

66

69

72

75

78

81

84

87

90

93

ñîî

# Savage - dont cry

♩ = 100,000000  
**9**

**15**

**81**

**88**

**92**

Copyright © 2002 by Семёнов Л.В.

Savage - dont cry

♩ = 100,000000

5

12

19

27

36

45

52

60

68

76

2

ôïï 2

83

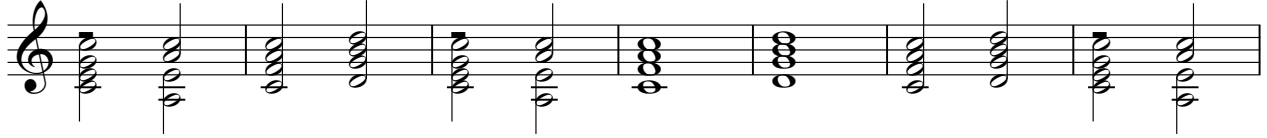

90

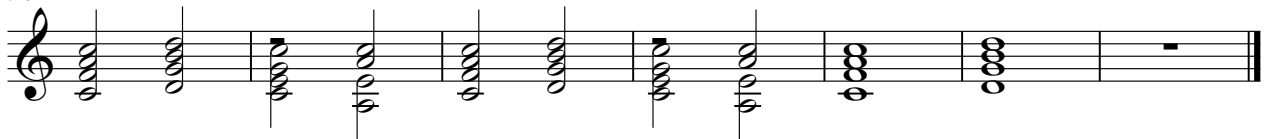

# Savage - dont cry

♩ = 100,000000

5

12

19

27

36

45

52

60

68

76

2

ôii

83

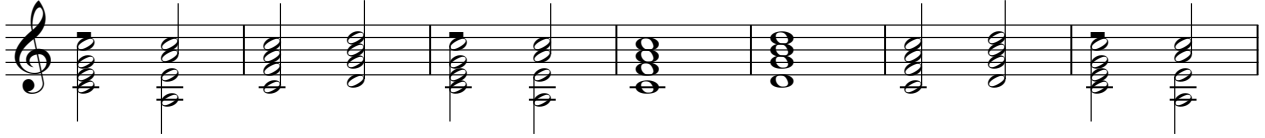

90

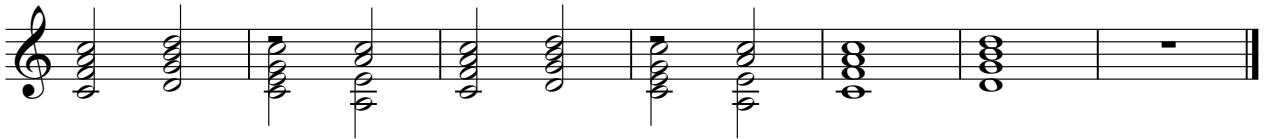

♩ = 100,000000

87

91

2

# Savage - dont cry

♩ = 100,000000

**24**

28

31

35

39

42

46

51

**8**

61

64

67

71

76

81

86

91

