

0.0"  
1.1.00  
Copyright © 2010 by [unreadable]@cinubom.au

♩ = 167,999939

Percussion

Jazz Guitar

Kora

Electric Bass

Reverse Cymbals

FX 1 (Rain)

FX 5 (Brightness)

Solo

♩ = 167,999939

4

Perc.

Solo

6

Perc.

Solo

22 Perc. Solo

24 Perc. Solo

26 Perc. Solo

28 Perc. Solo

30 Perc. Solo

32 Perc. Solo

34

Perc.

J. Gtr.

E. Bass

FX 5

Solo

36

Perc.

J. Gtr.

E. Bass

FX 5

Solo

38

Perc.

J. Gtr.

E. Bass

FX 5

Solo

40

Perc.

J. Gtr.

E. Bass

FX 5

Solo

42

Perc.

J. Gtr.

E. Bass

FX 5

Solo

44

Perc.

J. Gtr.

E. Bass

FX 5

Solo

46

Perc.

J. Gtr.

E. Bass

FX 5

Solo

48

Perc.

J. Gtr.

E. Bass

FX 5

Solo

50

Perc.

J. Gtr.

E. Bass

Rev. Cym.

FX 5

Solo

52

Perc.

E. Bass

Solo

54

Perc.

E. Bass

Solo

56

Perc.

E. Bass

Solo

58

Perc.

E. Bass

Solo

60

Perc.

E. Bass

Solo

62

Perc.

E. Bass

Solo

64

Perc.

E. Bass

Solo

66

Perc.

J. Gtr.

E. Bass

FX 1

FX 5

Solo

68

Perc.

J. Gtr.

E. Bass

FX 1

FX 5

Solo

70

Perc.

J. Gtr.

E. Bass

FX 1

FX 5

Solo

72

Perc.

J. Gtr.

E. Bass

FX 1

FX 5

Solo

==

74

Perc.

J. Gtr.

E. Bass

Rev. Cym.

FX 1

FX 5

Solo

76

Perc.

J. Gtr.

E. Bass

FX 1

FX 5

Solo

78

Perc.

J. Gtr.

E. Bass

FX 1

FX 5

Solo

80

Perc.

J. Gtr.

E. Bass

FX 1

FX 5

Solo

82

Perc.

J. Gtr.

E. Bass

FX 1

FX 5

Solo

84

Perc.

J. Gtr.

E. Bass

FX 1

FX 5

Solo

86

Perc.

J. Gtr.

E. Bass

FX 1

FX 5

Solo

88

Perc.

J. Gtr.

E. Bass

FX 1

FX 5

Solo

Double bar line

90

Perc.

J. Gtr.

E. Bass

Rev. Cym.

FX 1

FX 5

Solo

Double bar line

92

Perc.

J. Gtr.

E. Bass

FX 1

FX 5

Solo

94

Perc.

J. Gtr.

E. Bass

FX 1

FX 5

Solo

96

Perc.

J. Gtr.

E. Bass

FX 1

FX 5

Solo

98

Perc.

J. Gtr.

Kora

E. Bass

FX 1

FX 5

Solo

100

Perc.

J. Gtr.

Kora

E. Bass

FX 1

FX 5

Solo

102

Perc.

J. Gtr.

Kora

E. Bass

Rev. Cym.

FX 1

FX 5

Solo

104

106

108

Perc.

J. Gtr.

Kora

E. Bass

FX 1

FX 5

Solo

||

110

Perc.

J. Gtr.

Kora

E. Bass

FX 1

FX 5

Solo

112

Perc.

Kora

E. Bass

Solo

==

114

Perc.

116

Perc.

118

Perc.

J. Gtr.

E. Bass

FX 1

Solo

126

Perc.

J. Gtr.

E. Bass

Rev. Cym.

FX 1

FX 5

Solo

==

128

Perc.

J. Gtr.

E. Bass

FX 1

FX 5

Solo

130

Perc.

J. Gtr.

E. Bass

FX 1

FX 5

Solo

132

Perc.

J. Gtr.

E. Bass

FX 1

FX 5

Solo

134

Perc.

J. Gtr.

E. Bass

FX 1

FX 5

Solo

136

Perc.

J. Gtr.

E. Bass

FX 1

FX 5

Solo

138

Perc.

J. Gtr.

E. Bass

FX 1

FX 5

Solo

140

Perc.

J. Gtr.

E. Bass

FX 1

FX 5

Solo

142

Perc. J. Gtr. E. Bass Rev. Cym. FX 1 FX 5 Solo

144

Perc. J. Gtr. E. Bass FX 1 FX 5 Solo

146

Perc.

J. Gtr.

E. Bass

FX 1

FX 5

Solo

148

Perc.

J. Gtr.

E. Bass

FX 1

FX 5

Solo

150

Perc.

J. Gtr.

E. Bass

FX 1

FX 5

Solo

152

Perc.

J. Gtr.

E. Bass

FX 1

FX 5

Solo

154

Perc.

J. Gtr.

E. Bass

FX 1

FX 5

Solo

156

Perc.

J. Gtr.

E. Bass

FX 1

FX 5

Solo

158

Perc.

J. Gtr.

E. Bass

FX 1

FX 5

Solo

160

Perc.

J. Gtr.

E. Bass

FX 1

FX 5

Solo

162

Perc.

J. Gtr.

E. Bass

FX 1

FX 5

Solo

164

Perc.

J. Gtr.

E. Bass

FX 1

FX 5

Solo

166

# Percussion

♩ = 167,999939

V.S.

42

44

46

48

50

52

54

56

58

60

82

84

86

88

90

92

94

96

98

100

122

124

126

128

130

132

134

136

138

140

V.S.

142

144

146

148

150

152

154

156

158

160

162

164

166

Jazz Guitar

♩ = 167,999939

34

37

41

45

49 15

67

71

75

79

83

V.S.

87

91

95

99

103

107

111

121

125

129

# Kora

♩ = 167,999939

98

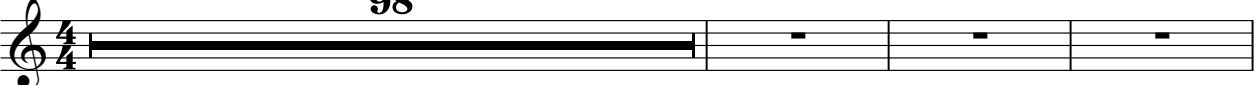

102

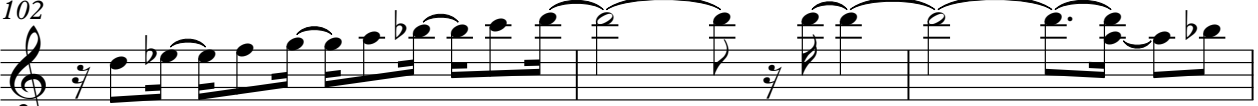

105

108

110

57

# Electric Bass

♩ = 167,999939

**33**

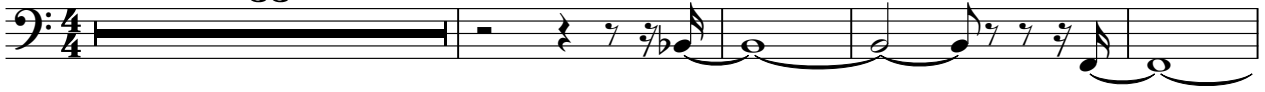

38

44

50

56

62

68

74

79

85

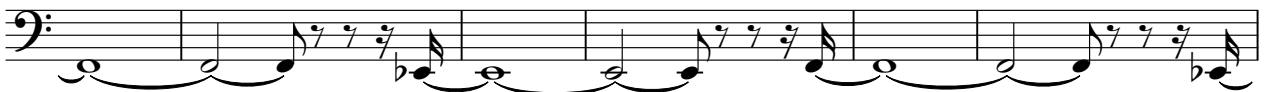

V.S.

91

155

161

165

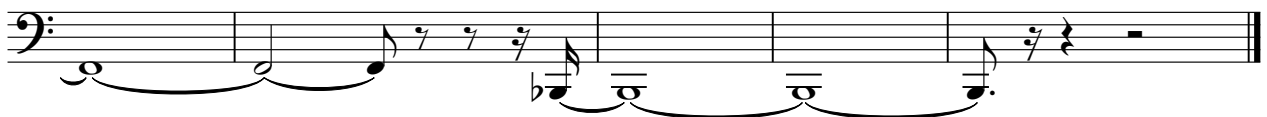

# Reverse Cymbals

♩ = 167,999939

46

51

22

76

14

10

103

22

128

14

144

22

2

# FX 1 (Rain)

♩ = 167,999939

**65**

FX 1 (Rain)

FX 5 (Brightness)

♩ = 167,999939

34

39

46

52

15

72

79

86

93

99

106

V.S.

112 **15**

132

139

146

153

160

165 **2**

Solo

♩ = 167,999939

6

11

16

21

26

31

36

41

46

V.S.

51

56

61

66

71

76

81

86

91

96

V.S.

155

160

164
