

Save Ferris - Come On Eileen

♩ = 120,000000

trumpet

trombone

drums

guitar

guitar

bass

4

trumpet

trombone

drums

guitar

guitar

bass

6

trumpet

trombone

drums

guitar

guitar

bass

vocals

8

trumpet

trombone

drums

guitar

guitar

guitar

bass

10

trumpet

trombone

drums

guitar

guitar

bass

vocals

12

trumpet

trombone

drums

guitar

guitar

bass

vocals

14

drums

guitar

guitar

bass

vocals

16

drums

guitar

guitar

bass

vocals

18

drums

guitar

guitar

bass

vocals

20

trumpet

trombone

drums

guitar

guitar

bass

vocals

22

trumpet

trombone

drums

guitar

guitar

bass

vocals

24

trumpet

trombone

drums

guitar

guitar

bass

vocals

26

drums

guitar

guitar

guitar

bass

vocals

28

trumpet

trombone

drums

guitar

guitar

guitar

bass

vocals

31

drums

guitar

guitar

bass

vocals

33

drums

guitar

guitar

bass

vocals

35

drums

guitar

guitar

bass

vocals

38

trumpet

trombone

drums

guitar

guitar

guitar

bass

vocals

40

trumpet

trombone

drums

guitar

guitar

bass

42

trumpet

trombone

drums

guitar

guitar

guitar

bass

vocals

44

drums

guitar

guitar

bass

vocals

46

drums

guitar

guitar

bass

vocals

48

trumpet

trombone

drums

guitar

guitar

bass

vocals

50

trumpet

trombone

drums

guitar

guitar

bass

vocals

52

drums

guitar

guitar

bass

vocals

54

trumpet

trombone

drums

guitar

guitar

guitar

bass

vocals

56

trumpet

trombone

drums

guitar

guitar

bass

vocals

59

trumpet

trombone

drums

guitar

guitar

guitar

bass

vocals

61

drums

guitar

guitar

bass

vocals

63

drums

guitar

guitar

bass

vocals

65

drums

guitar

guitar

bass

vocals

67

drums

guitar

guitar

bass

vocals

69

drums

guitar

guitar

guitar

bass

vocals

72 $\text{♩} = 110,000916$

drums

guitar

guitar

guitar

bass

vocals

$\text{♩} = 110,000916$

74

drums

guitar

guitar

bass

vocals

76

trumpet

trombone

drums

guitar

guitar

bass

vocals

78

trumpet

trombone

drums

guitar

guitar

bass

vocals

80

trumpet

trombone

drums

guitar

guitar

bass

vocals

82

trumpet

trombone

drums

guitar

guitar

bass

vocals

84 $\text{♩} = 115,002014 \text{ ♩} = 117,000114 \text{ ♩} = 117,000114$

trumpet

trombone

drums

guitar

guitar

bass

vocals

86 $\text{♩} = 120,000000$

trumpet

trombone

drums

guitar

guitar

bass

vocals

88 ♩ = 123,001228

♩ = 133,002304

trumpet

trombone

drums

guitar

guitar

bass

vocals

♩ = 123,001228

♩ = 133,002304

90 $\text{♩} = 139,001511$ $\text{♩} = 95,001343$ $\text{♩} = 90,000900$

trumpet

trombone

drums

guitar

guitar

guitar

bass

vocals

$\text{♩} = 139,001511$ $\text{♩} = 95,001343$ $\text{♩} = 90,000900$

92

drums

guitar

guitar

guitar

bass

vocals

94

drums

guitar

guitar

bass

vocals

3

96

drums

guitar

guitar

bass

vocals

98

drums

guitar

guitar

bass

vocals

Save Ferris - Come On Eileen

trumpet

♩ = 120,000000

4

8

12

22

29

40

49

58

♩ = 110,000916

2

trumpet

77

82

♩ = 115,002004 114 = 117,000114 ♩ = 120,000000

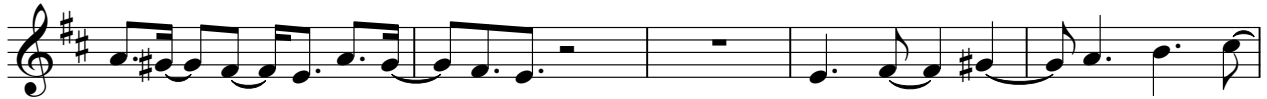

87

♩ = 123,001228 ♩ = 133,002304 ♩ = 139,00161343 ♩ = 90,000900

Save Ferris - Come On Eileen

trombone

♩ = 120,000000

4

8

12

22

30

41

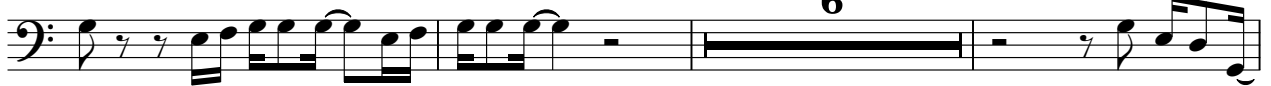

50

59

♩ = 110,000916

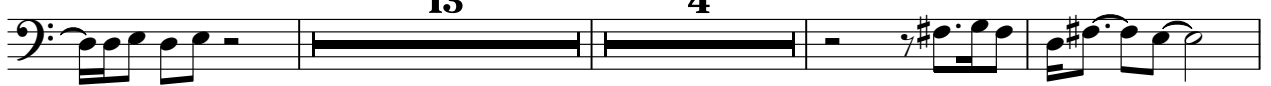

79

♩ = 115,0020

2

85 ♩ = 117,000114 ♩ = 117,000114

trombone

♩ = 120,000000

88 ♩ = 123,001228

♩ = 133,002304 ♩ = 139,001511 ♩ = 95,001343

♩ = 90,000900

Save Ferris - Come On Eileen

drums

♩ = 120,000000

6

10

14

18

22

26

30

32

34

V.S.

drums

36

39

43

47

51

55

59

62

64

66

68

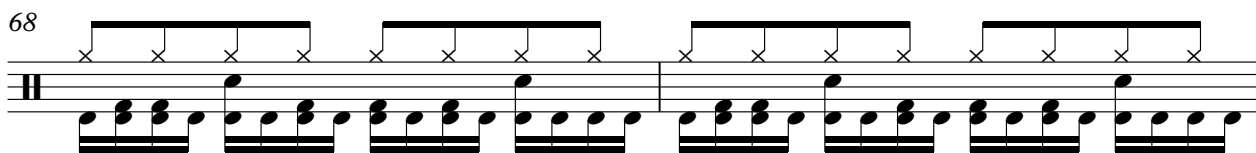

70

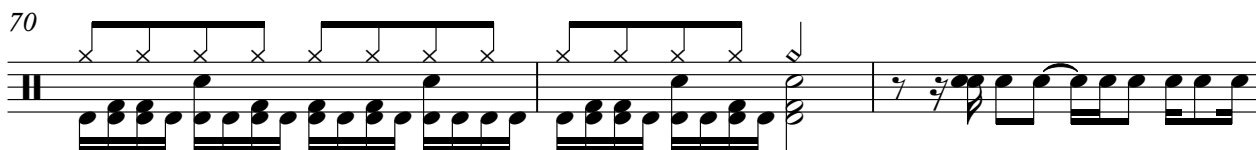

73 $\text{♩} = 110,000916$

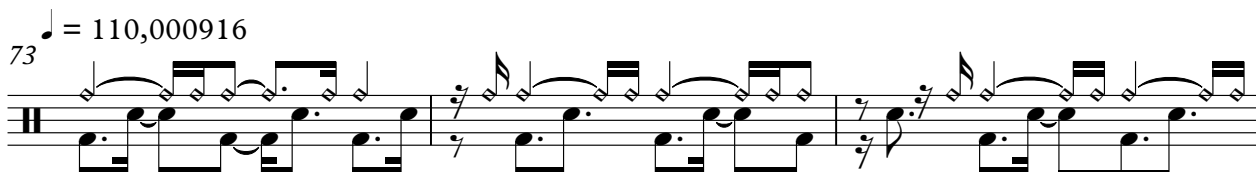

76

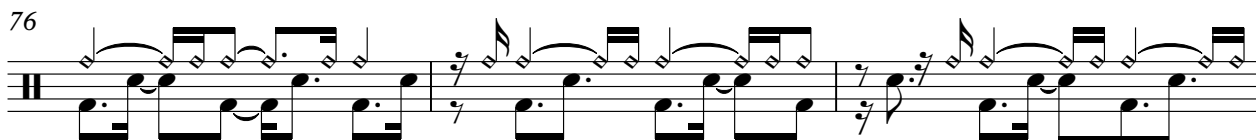

79

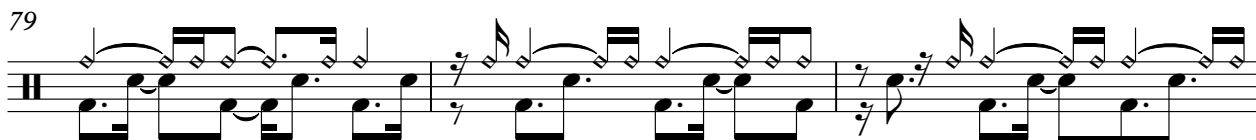

82 $\text{♩} = 115,002014$

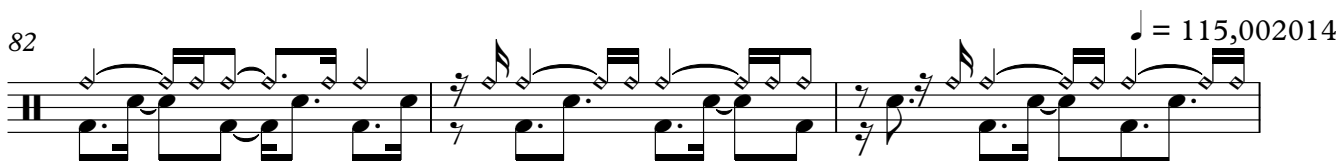

85 $\text{♩} = 117,000114$ $\text{♩} = 117,000114$ $\text{♩} = 120,000000$

88 $\text{♩} = 123,001228$ $\text{♩} = 133,002304$ $\text{♩} = 139,001511$

91 $\text{♩} = 95,001343$ $\text{♩} = 90,000900$

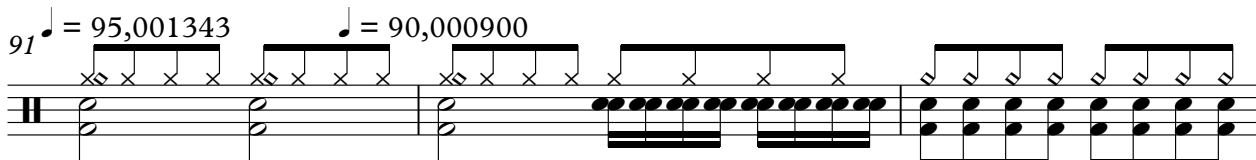

94

V.S.

Save Ferris - Come On Eileen

guitar

♩ = 120,000000

5

7

9

11

13

15

17

19

21

V.S.

47

49

51

53

55

57

61

64

67

70

♩ = 110,000916

74

77

80

83

♩ = 115,0020117,000114 ♩ = 117,000114

86

♩ = 120,000000

♩ = 123,001228

89

♩ = 133,002304

♩ = 139,001511

♩ = 95,001343

♩ = 90,00090

92

94

96

98

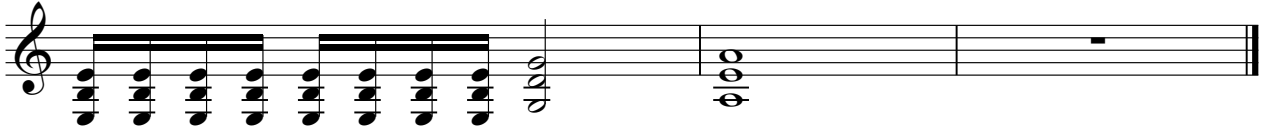

Save Ferris - Come On Eileen

guitar

♩ = 120,000000

5

7 17

26

29 8

40

43 12

57 11

72 ♩ = 110,000916 ♩ = 112,000114 ♩ = 120,001028 ♩ = 135,002300

11 2

2

91 = 95,001343

90,000900

guitar

94

96

98

Save Ferris - Come On Eileen

guitar

♩ = 120,000000

8

11

13

15

17

19

21

23

25

4

Detailed description of the guitar tab: The music is written on a single treble clef staff in 4/4 time. The tempo is marked as 120. The first measure is a whole rest, with a large '8' above it indicating an 8-measure rest. From measure 9, the music begins with a rhythmic pattern of eighth notes. Each eighth note is accompanied by a chord. The chords are: G major (x02333), D major (xx0232), E major (x21320), and F major (132341). The pattern repeats every 4 measures. The final staff (measure 25) ends with a whole rest for 4 measures, indicated by a large '4' above the rest.

2

guitar

30

33

36

42

45

47

49

51

53

56

62

65

68

71

♩ = 110,000916

75

78

81

84

♩ = 115,0020117,000114 ♩ = 117,000114 ♩ = 120,000000

87

♩ = 123,001228 ♩ = 133,002304

90

♩ = 139,001511 ♩ = 95,001343 ♩ = 90,000900

8

Save Ferris - Come On Eileen

bass

♩ = 120,000000

5

8

11

13

15

17

19

21

23

V.S.

25

27

31

35

39

42

44

46

48

50

52

54

56

60

64

68

73 ♩ = 110,000916

76

79

82

♩ = 115,002014

V.S.

4

85 ♩ = 117,000114 ♩ = 117,000114 bass ♩ = 120,000000

88 ♩ = 123,001228

♩ = 133,002304

♩ = 139,001511

91 ♩ = 95,001343 ♩ = 90,000900

95

97

Save Ferris - Come On Eileen

vocals

♩ = 120,000000

5 3 2

13

18

23

28

32

36

3

42

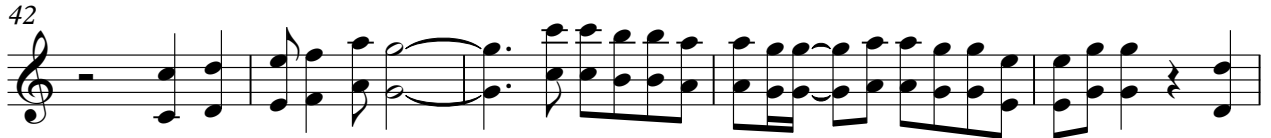

47

52

57

62

66

70

♩ = 110,000916

74

77

81

♩ = 115,0020

85 $\text{♩} = 117,000114$ $\text{♩} = 117,000114$ $\text{♩} = 120,000000$ vocals

88 $\text{♩} = 123,001228$ $\text{♩} = 133,002304$ $\text{♩} = 139,001511$

91 $\text{♩} = 95,001343$ $\text{♩} = 90,000900$

94

97