

Sawyer Brown - The Boys And Me

♩ = 139,001511

tom mid 2

tom mid 2

tom mid 2

tom mid 2

tom mid 2

tom mid 2

tom mid 2

tom mid 2

tom mid 2

tom mid 2

tom mid 2

♩ = 139,001511

tom mid 2

tom mid 2

5

tom mid 2

tom mid 2

tom mid 2

tom mid 2

tom mid 2

8

tom mid 2

tom mid 2

tom mid 2

11

tom mid 2

tom mid 2

tom mid 2

tom mid 2

tom mid 2

14

tom mid 2

tom mid 2

tom mid 2

tom mid 2

tom mid 2

17

tom mid 2

tom mid 2

tom mid 2

tom mid 2

tom mid 2

20

tom mid 2

tom mid 2

tom mid 2

tom mid 2

tom mid 2

23

tom mid 2

tom mid 2

tom mid 2

tom mid 2

tom mid 2

26

tom mid 2

tom mid 2

tom mid 2

tom mid 2

tom mid 2

29

tom mid 2

tom mid 2

tom mid 2

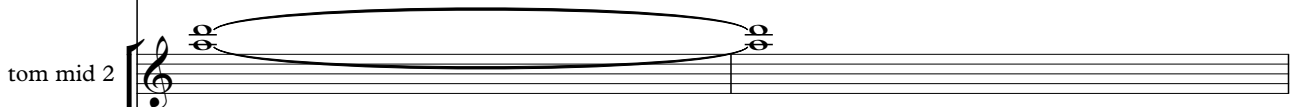

tom mid 2

tom mid 2

tom mid 2

tom mid 2

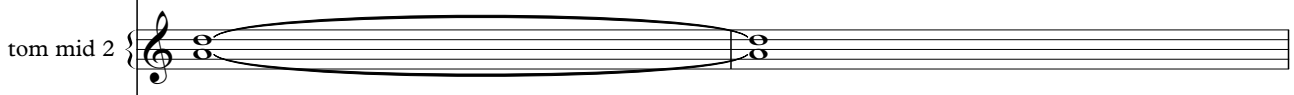

tom mid 2

34

tom mid 2

tom mid 2

tom mid 2

tom mid 2

tom mid 2

tom mid 2

tom mid 2

tom mid 2

tom mid 2

36 tom mid 2

tom mid 2

tom mid 2

tom mid 2

tom mid 2

tom mid 2

tom mid 2

tom mid 2

38

tom mid 2

tom mid 2

tom mid 2

tom mid 2

tom mid 2

tom mid 2

tom mid 2

41

tom mid 2

tom mid 2

tom mid 2

tom mid 2

tom mid 2

tom mid 2

tom mid 2

44

tom mid 2

tom mid 2

tom mid 2

tom mid 2

tom mid 2

tom mid 2

47

tom mid 2

tom mid 2

tom mid 2

tom mid 2

tom mid 2

tom mid 2

50

tom mid 2

tom mid 2

tom mid 2

tom mid 2

tom mid 2

tom mid 2

53

tom mid 2

tom mid 2

tom mid 2

tom mid 2

tom mid 2

tom mid 2

56

tom mid 2

tom mid 2

tom mid 2

tom mid 2

tom mid 2

tom mid 2

59

tom mid 2

tom mid 2

tom mid 2

tom mid 2

tom mid 2

tom mid 2

67 tom mid 2

tom mid 2

tom mid 2

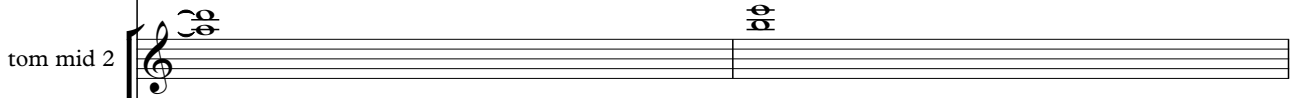

tom mid 2

tom mid 2

tom mid 2

tom mid 2

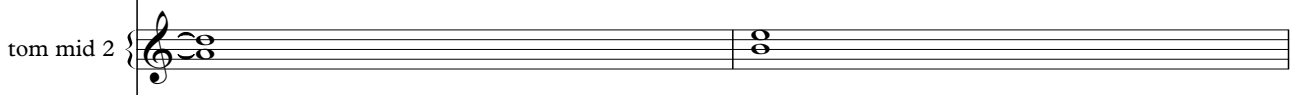

tom mid 2

69

- Staff 2: Piano accompaniment in treble and bass clefs.

71

tom mid 2

tom mid 2

tom mid 2

tom mid 2

tom mid 2

tom mid 2

tom mid 2

74

tom mid 2

tom mid 2

tom mid 2

tom mid 2

tom mid 2

tom mid 2

tom mid 2

77

tom mid 2

tom mid 2

tom mid 2

tom mid 2

tom mid 2

tom mid 2

tom mid 2

tom mid 2

tom mid 2

79

tom mid 2

tom mid 2

tom mid 2

tom mid 2

tom mid 2

tom mid 2

tom mid 2

tom mid 2

tom mid 2

85

tom mid 2

tom mid 2

tom mid 2

tom mid 2

tom mid 2

tom mid 2

tom mid 2

tom mid 2

tom mid 2

tom mid 2

89 tom mid 2

tom mid 2

tom mid 2

tom mid 2

tom mid 2

tom mid 2

tom mid 2

tom mid 2

93

tom mid 2

tom mid 2

tom mid 2

tom mid 2

tom mid 2

tom mid 2

tom mid 2

tom mid 2

96

tom mid 2

tom mid 2

tom mid 2

tom mid 2

tom mid 2

tom mid 2

tom mid 2

tom mid 2

99

tom mid 2

tom mid 2

tom mid 2

tom mid 2

tom mid 2

tom mid 2

tom mid 2

102

tom mid 2

tom mid 2

tom mid 2

tom mid 2

tom mid 2

tom mid 2

tom mid 2

104

tom mid 2

tom mid 2

tom mid 2

tom mid 2

tom mid 2

tom mid 2

tom mid 2

tom mid 2

tom mid 2

tom mid 2

tom mid 2

106

tom mid 2

tom mid 2

tom mid 2

tom mid 2

tom mid 2

tom mid 2

tom mid 2

tom mid 2

tom mid 2

tom mid 2

tom mid 2

108

tom mid 2

tom mid 2

tom mid 2

tom mid 2

tom mid 2

tom mid 2

tom mid 2

tom mid 2

tom mid 2

tom mid 2

tom mid 2

110

tom mid 2

tom mid 2

tom mid 2

tom mid 2

tom mid 2

tom mid 2

tom mid 2

tom mid 2

112

tom mid 2

tom mid 2

tom mid 2

tom mid 2

tom mid 2

tom mid 2

tom mid 2

tom mid 2

tom mid 2

tom mid 2

tom mid 2

114

tom mid 2

tom mid 2

tom mid 2

tom mid 2

tom mid 2

tom mid 2

tom mid 2

tom mid 2

tom mid 2

tom mid 2

tom mid 2

♩ = 139,001511

5

9

12

15

18

21

24

27

30

V.S.

2

tom mid 2

32

34

36

38

41

43

45

48

51

54

57

60

63

66

68

70

72

74

77

79

V.S.

81

83

85

88

90

92

94

97

99

102

104

106

108

110

112

114

116

117

♩ = 139,001511

5

9

13

17

21

V.S.

25

29

33

37

41

45

49

53

57

61

65

69

V.S.

74

78

82

86

91

95

99

103

107

111

115

tom mid 2

Sawyer Brown - The Boys And Me

♩ = 139,001511

31

38

26

71

14

90

26

Sawyer Brown - The Boys And Me

tom mid 2

♩ = 139,001511

4 8 32

47 2

54 2

60 18

82

86 15

104

108

112

115 2

Sawyer Brown - The Boys And Me

tom mid 2

♩ = 139,001511

5

9

13

17

21

25

29

33

37

V.S.

41

45

49

53

57

61

65

69

73

77

81

85

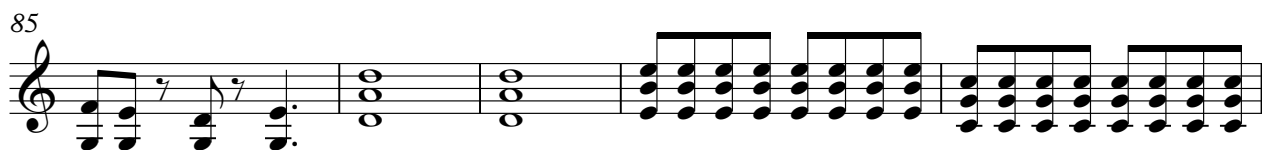

90

95

99

103

107

111

115

tom mid 2

Sawyer Brown - The Boys And Me

♩ = 139,001511

77

82

19

105

111

115

2

Sawyer Brown - The Boys And Me

tom mid 2

♩ = 139,001511

4 8 3

18

22

27

31

35

39

43

47

51

V.S.

55

59

63

67

71

75

79

83

88

92

96

100

104

108

112

116

Sawyer Brown - The Boys And Me

tom mid 2

♩ = 139,001511

16

20

24

29

33

37

41

45

49

53

V.S.

57

61

65

69

73

77

81

85

90

94

98

102

106

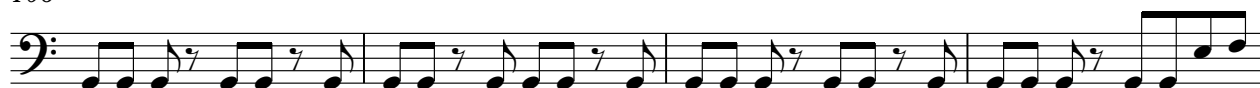

110

114

117

tom mid 2

Sawyer Brown - The Boys And Me

♩ = 139,001511

4 8 17

33

25

65

74

13

91

26

Sawyer Brown - The Boys And Me

tom mid 2

♩ = 139,001511

25

29

33

37

41

45

49

53

57

61

V.S.

107

111

115

