

Schwester S - Ja Klar

♩ = 83,000183

WHISTLE
DRUMS
MELODY
CLEAN GTR
FRETLESS
CHOIR AAHS
E.PIANO 1
E.PIANO 1
SLOWSTRING
WARM PAD

♩ = 83,000183

6

DRUMS
MELODY
FRETLESS
E.PIANO 1
E.PIANO 1
SLOWSTRING

♩ = 83,000183

9

DRUMS

MELODY

FRETLESS

E.PIANO 1

E.PIANO 1

SLOWSTRING

WARM PAD

12

DRUMS

MELODY

FRETLESS

E.PIANO 1

E.PIANO 1

SLOWSTRING

WARM PAD

15 3

DRUMS

MELODY

FRETLESS

E.PIANO 1

E.PIANO 1

SLOWSTRING

WARM PAD

18

WHISTLE

DRUMS

MELODY

FRETLESS

CHOIR AAHS

E.PIANO 1

E.PIANO 1

SLOWSTRING

WARM PAD

21

WHISTLE

DRUMS

MELODY

FRETLESS

CHOIR AAHS

E.PIANO 1

E.PIANO 1

SLOWSTRING

WARM PAD

24

WHISTLE

DRUMS

FRETLESS

CHOIR AAHS

E.PIANO 1

E.PIANO 1

SLOWSTRING

WARM PAD

27

WHISTLE

DRUMS

MELODY

FRETLESS

CHOIR AAHS

E.PIANO 1

E.PIANO 1

SLOWSTRING

WARM PAD

30

WHISTLE

DRUMS

MELODY

CLEAN GTR

FRETLESS

CHOIR AAHS

E.PIANO 1

E.PIANO 1

SLOWSTRING

WARM PAD

33

DRUMS

MELODY

FRETLESS

E.PIANO 1

E.PIANO 1

SLOWSTRING

36 7

DRUMS

MELODY

FRETLESS

E.PIANO 1

E.PIANO 1

SLOWSTRING

39

DRUMS

MELODY

FRETLESS

E.PIANO 1

E.PIANO 1

SLOWSTRING

WARM PAD

42

DRUMS

MELODY

FRETLESS

E.PIANO 1

E.PIANO 1

SLOWSTRING

WARM PAD

45

WHISTLE

DRUMS

MELODY

FRETLESS

E.PIANO 1

E.PIANO 1

SLOWSTRING

WARM PAD

48

WHISTLE

DRUMS

FRETLESS

CHOIR AAHS

E.PIANO 1

E.PIANO 1

SLOWSTRING

WARM PAD

51

WHISTLE

DRUMS

MELODY

FRETLESS

CHOIR AAHS

E.PIANO 1

E.PIANO 1

SLOWSTRING

WARM PAD

54

WHISTLE

DRUMS

MELODY

FRETLESS

CHOIR AAHS

E.PIANO 1

E.PIANO 1

SLOWSTRING

WARM PAD

57

WHISTLE

DRUMS

MELODY

CLEAN GTR

FRETLESS

CHOIR AAHS

E.PIANO 1

E.PIANO 1

SLOWSTRING

WARM PAD

60

DRUMS

MELODY

FRETLESS

E.PIANO 1

E.PIANO 1

SLOWSTRING

63

DRUMS

MELODY

FRETLESS

E.PIANO 1

E.PIANO 1

SLOWSTRING

66

DRUMS

MELODY

FRETLESS

E.PIANO 1

E.PIANO 1

SLOWSTRING

WARM PAD

69

DRUMS

MELODY

FRETLESS

E.PIANO 1

E.PIANO 1

SLOWSTRING

WARM PAD

72

DRUMS

MELODY

FRETLESS

E.PIANO 1

E.PIANO 1

SLOWSTRING

WARM PAD

75

WHISTLE
DRUMS
MELODY
FRETLESS
CHOIR AAHS
E.PIANO 1
E.PIANO 1
SLOWSTRING
WARM PAD

78

WHISTLE
DRUMS
MELODY
FRETLESS
CHOIR AAHS
E.PIANO 1
E.PIANO 1
SLOWSTRING
WARM PAD

81

WHISTLE

DRUMS

MELODY

FRETLESS

CHOIR AAHS

E.PIANO 1

E.PIANO 1

SLOWSTRING

WARM PAD

84

WHISTLE

DRUMS

MELODY

CLEAN GTR

FRETLESS

CHOIR AAHS

E.PIANO 1

E.PIANO 1

SLOWSTRING

WARM PAD

87

WHISTLE

DRUMS

MELODY

CLEAN GTR

FRETLESS

CHOIR AAHS

E.PIANO 1

E.PIANO 1

SLOWSTRING

WARM PAD

90

WHISTLE

DRUMS

FRETLESS

CHOIR AAHS

E.PIANO 1

E.PIANO 1

SLOWSTRING

WARM PAD

93

WHISTLE

DRUMS

FRETLESS

CHOIR AAHS

E.PIANO 1

E.PIANO 1

SLOWSTRING

WARM PAD

96

WHISTLE

DRUMS

CLEAN GTR

FRETLESS

CHOIR AAHS

E.PIANO 1

E.PIANO 1

SLOWSTRING

WARM PAD

99

WHISTLE

DRUMS

CLEAN GTR

FRETLESS

E.PIANO 1

E.PIANO 1

SLOWSTRING

WARM PAD

102

WHISTLE

DRUMS

MELODY

FRETLESS

E.PIANO 1

E.PIANO 1

SLOWSTRING

WARM PAD

105

WHISTLE

DRUMS

MELODY

FRETLESS

E.PIANO 1

E.PIANO 1

SLOWSTRING

WARM PAD

108

WHISTLE

DRUMS

MELODY

FRETLESS

E.PIANO 1

E.PIANO 1

SLOWSTRING

WARM PAD

111

WHISTLE

DRUMS

FRETLESS

E.PIANO 1

E.PIANO 1

SLOWSTRING

WARM PAD

114

WHISTLE

DRUMS

FRETLESS

E.PIANO 1

E.PIANO 1

SLOWSTRING

WARM PAD

117

WHISTLE

DRUMS

CLEAN GTR

FRETLESS

E.PIANO 1

E.PIANO 1

SLOWSTRING

WARM PAD

119

WHISTLE

DRUMS

MELODY

CLEAN GTR

FRETLESS

CHOIR AAHS

E.PIANO 1

E.PIANO 1

SLOWSTRING

WARM PAD

WHISTLE

Schwester S - Ja Klar

♩ = 83,000183

17

21

24

27

32

15

50

53

57

15

WHISTLE

76

79

82

87

90

93

97

102

107

113

WHISTLE

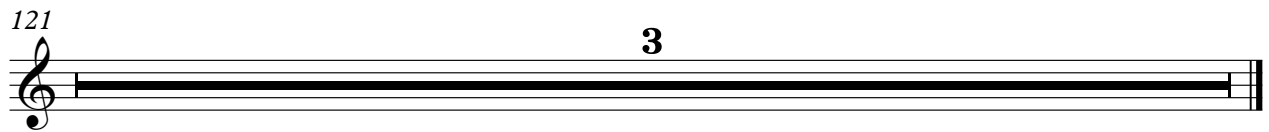

DRUMS

Schwester S - Ja Klar

♩ = 83,000183

V.S.

DRUMS

DRUMS

V.S.

DRUMS

DRUMS

V.S.

DRUMS

106

108

110

112

114

116

118

MELODY

Schwester S - Ja Klar

♩ = 83,000183

31

34

36

38

40

42

44

46

51

58

62

64

66

68

70

72

75

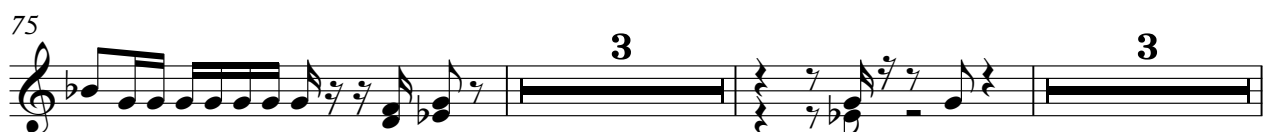

83

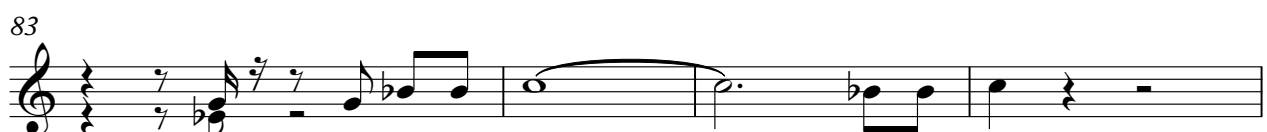

87

4

MELODY

103

106

108

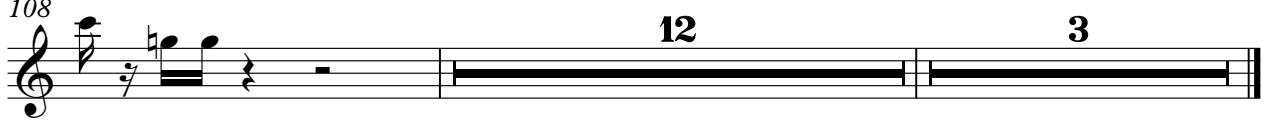

♩ = 83,000183

28

32

26

26

86

10

100

18

121

3

FRETLESS

Schwester S - Ja Klar

♩ = 83,000183

2

7

11

15

19

23

27

31

35

39

V.S.

4

FRETLESS

121

3

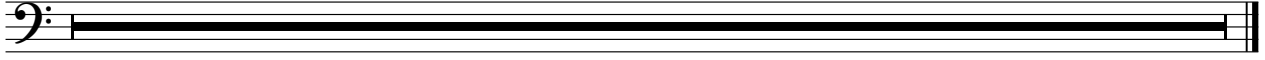

♩ = 83,000183

18

22

25

28

17

48

51

54

57

17

CHOIR AAHS

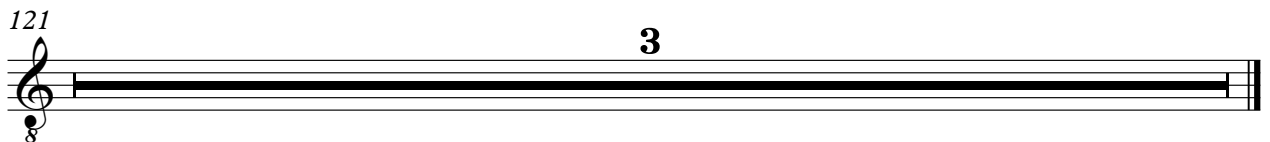

E.PIANO 1

Schwester S - Ja Klar

♩ = 83,000183

9

15

20

24

29

V.S.

33

39

45

50

54

58

63

69

75

79

83

87

V.S.

91

95

99

103

108

113

117

121

3

E.PIANO 1

Schwester S - Ja Klar

$\text{♩} = 83,000183$

2

8

13

18

23

29

33

38

43

V.S.

E.PIANO 1

48

53

58

62

67

72

77

82

87

E.PIANO 1

92

97

102

106

111

116

121

SLOWSTRING

Schwester S - Ja Klar

♩ = 83,000183

V.S.

SLOWSTRING

64

70

76

82

88

94

100

105

110

115

SLOWSTRING

121

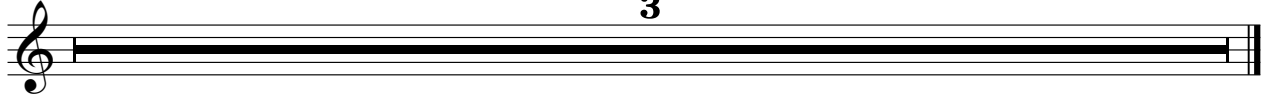

♩ = 83,000183

9

3

15

22

3

29

7

41

3

48

3

55

7

67

74

81

88

95

102

109

115

121

