

Scialpi - BACIAMI

♩ = 93,000038

Drums

Musical score for tracks 1 through 6. Track 1: Percussion (4/4). Track 2: Steel guitar (4/4). Track 3: Jazz Guitar (4/4) with fretboard diagram (T, A, B strings) and fret numbers (0, 3, 0, 0, 3, 5, 0, 3, 0). Track 4: Fretless Electric Bass (4/4). Track 5: Alto (4/4). Track 6: Synth Drums (4/4). Track 7: Reverse Cymbals (4/4). Track 8: Tape Sampler Keyboard [Brass] (4/4). Track 9: Synth Strings (4/4) with 2nd voice. Track 10: FX 5 (Brightness) (4/4). Track 11: FX 5 (Brightness) (4/4) with Space Voice. Track 12: FX 6 (Goblins) (4/4) with Goblin sound effect.

Musical score for tracks 7 through 9. Track 7: J. Gtr. (4/4) with melodic line. Track 8: J. Gtr. (4/4) with fretboard diagram and fret numbers (0, 3, 0, 0, 3, 5, 0, 3, 0). Track 9: Syn. Str. (4/4) with sustained string accompaniment.

10

13

15

Perc.

J. Gtr.

E. Bass

Syn. Drums

Tape Smp. Brs

Syn. Str.

17

Perc.

J. Gtr.

E. Bass

Syn. Drums

Tape Smp. Brs

Syn. Str.

19

Perc.

J. Gtr.

E. Bass

Syn. Drums

Tape Smp. Brs

Syn. Str.

21

Perc.

J. Gtr.

E. Bass

Syn. Drums

Tape Smp. Brs

Syn. Str.

23

Perc.

J. Gtr.

E. Bass

Syn. Drums

Tape Smp. Brs

Syn. Str.

25

Perc.

J. Gtr.

E. Bass

Syn. Drums

Tape Smp. Brs

Syn. Str.

27

29

31 7

Perc.

J. Gtr.

E. Bass

A.

Tape Smp. Brs

Syn. Str.

33

Perc.

J. Gtr.

E. Bass

A.

Tape Smp. Brs

Syn. Str.

35

Perc.

J. Gtr.

E. Bass

A.

Syn. Drums

Tape Smp. Brs

Syn. Str.

37

Perc.

J. Gtr.

E. Bass

Syn. Drums

Tape Smp. Brs

Syn. Str.

39

Perc.

J. Gtr.

E. Bass

Syn. Drums

Tape Smp. Brs

Syn. Str.

41

Perc.

J. Gtr.

E. Bass

Syn. Drums

Tape Smp. Brs

Syn. Str.

43

45

47 Perc. 

J. Gtr. 

J. Gtr. 

E. Bass 

A. 

Tape Smp. Brs 

Syn. Str. 

49 Perc. 

J. Gtr. 

J. Gtr. 

E. Bass 

A. 

Tape Smp. Brs 

Syn. Str. 

51

Perc.

J. Gtr.

J. Gtr.

E. Bass

A.

Tape Smp. Brs

Syn. Str.

53

Perc.

J. Gtr.

J. Gtr.

E. Bass

A.

Tape Smp. Brs

Syn. Str.

55

Perc.

J. Gtr.

J. Gtr.

E. Bass

A.

Tape Smp. Brs

Syn. Str.

57

Perc.

J. Gtr.

J. Gtr.

E. Bass

A.

Tape Smp. Brs

Syn. Str.

59

Perc.

J. Gtr.

E. Bass

Syn. Drums

Rev. Cym.

Tape Smp. Brs

Syn. Str.

FX 6

61

Perc.

FX 5

63

Perc.

FX 5

65

Perc.

FX 5

67

Perc.

Rev. Cym.

FX 5

69

Perc.

J. Gtr.

J. Gtr.

E. Bass

A.

Rev. Cym.

Tape Smp. Brs

Syn. Str.

FX 5

71

73

75

Perc.

J. Gtr.

J. Gtr.

E. Bass

A.

Rev. Cym.

Tape Smp. Brs

Syn. Str.

FX 5

77

Perc. J. Gtr. E. Bass A. Rev. Cym. Tape Smp. Brs Syn. Str. FX 5

79

Perc.

J. Gtr.

J. Gtr.

E. Bass

A.

Tape Smp. Brs

Syn. Str.

FX 5

81

Perc.

J. Gtr.

J. Gtr.

E. Bass

A.

Syn. Str.

FX 5

83

85

87

Perc.

J. Gtr.

J. Gtr.

E. Bass

A.

Tape Smp. Brs

Syn. Str.

FX 5

89

Perc.

J. Gtr.

J. Gtr.

E. Bass

A.

Tape Smp. Brs

Syn. Str.

FX 5

91

Perc.

J. Gtr.

J. Gtr.

E. Bass

A.

Syn. Str.

FX 5

Musical score for page 93, featuring the following instruments and tracks:

- Perc. (Percussion)
- J. Gtr. (Jazz Guitar)
- J. Gtr. (Jazz Guitar) - TAB (Guitar Tablature)
- E. Bass (Electric Bass)
- A. (Alto Saxophone)
- Syn. Drums (Synthesized Drums)
- Rev. Cym. (Reverberated Cymbal)
- Tape Smp. Brs (Tape Sample Brushes)
- Syn. Str. (Synthesized Strings)
- FX 5 (Effect 5)
- FX 5 (Effect 5)
- FX 6 (Effect 6)

Scialpi - BACIAMI

Percussion

♩ = 93,000038

Drums

10

V.S.

Percussion

Percussion

51

53

55

57

59

61

63

65

67

69

V.S.

Percussion

91

♩ = 93,000038
Steel gt 4

9

12 32

46

49

52

54

56

58

59 9

Scialpi - BACIAMI

Jazz Guitar

♩ = 93,000038
Steel gt **3**

D
T A
A G
B D
D A

0 3 0 0 0 3 5 0 3 0 0 3 0 0 0 3 5 0 3 0 0 3 0 0 0 3 5 0 3 0

7

T
A
B

0 3 0 0 0 3 5 0 3 0 0 3 0 0 0 3 5 0 3 0 0 3 0 0 0 3 5 0 3 0

10

T
A
B

0 3 0 0 0 3 5 0 3 0 0 3 0 0 0 3 5 0 3 0 0 3 0 0 0 3 5 0 3 0

13

T
A
B

0 3 0 0 0 3 5 0 3 0 0 3 0 0 0 3 5 0 3 0 0 3 0 0 0 3 5 0 3 0

16

T
A
B

0 3 0 0 0 3 5 0 3 0 0 3 0 0 0 3 5 0 3 0 0 3 0 0 0 3 5 0 3 0

19

T
A
B

0 3 0 0 0 3 5 0 3 0 0 3 0 0 0 3 5 0 3 0 0 3 0 0 0 3 5 0 3 0

22

T
A
B

0 3 0 0 0 3 5 0 3 0 0 3 0 0 0 3 5 0 3 0 0 3 0 0 0 3 5 0 3 0

25

T
A
B

0 3 0 0 0 3 5 0 3 0 0 3 0 0 0 3 5 0 3 0 0 3 0 0 0 3 5 0 3 0

28

T
A
B

0 3 0 0 0 3 5 0 3 0 0 3 0 0 0 3 5 0 3 0 0 3 0 0 0 3 5 0 3 0

31

T
A
B

0 3 0 0 0 3 5 0 3 0 0 3 0 0 0 3 5 0 3 0 0 3 0 0 0 3 5 0 3 0

V.S.

T
A
B
0 3 0 0 0 3 5 0 3 0 | 0 3 0 0 0 3 5 0 3 0 | 0 3 0 0 0 3 5 0 3 0

37

T
A
B
0 3 0 0 0 3 5 0 3 0 | 0 3 0 0 0 3 5 0 3 0 | 0 3 0 0 0 3 5 0 3 0

40

T
A
B
0 3 0 0 0 3 5 0 3 0 | 0 3 0 0 0 3 5 0 3 0 | 0 3 0 0 0 3 5 0 3 0

43

T
A
B
0 3 0 0 0 3 5 0 3 0 | 0 3 0 0 0 3 5 0 3 0 | 0 3 0 0 0 3 5 0 3 0

46

T
A
B
0 3 0 0 0 3 5 0 3 0 | 0 3 0 0 0 3 5 0 3 0 | 0 3 0 0 0 3 5 0 3 0

49

T
A
B
0 3 0 0 0 3 5 0 3 0 | 0 3 0 0 0 3 5 0 3 0 | 0 3 0 0 0 3 5 0 3 0 | 1 3 3 3

53

T
A
B
0 3 3 3 0 4 4 2 | 1 3 3 3 | 0 3 3 3 0 4 4 2 | 1 3 3 3

57

T
A
B
0 3 3 3 0 4 4 2 | 1 3 3 3 | **10** | 1 4 1 1 1 4 6 1 4 1

70

T
A
B
1 4 1 1 1 4 6 1 4 1 | 1 4 1 1 1 4 6 1 4 1 | 1 4 1 1 1 4 6 1 4 1

73

T
A
B
1 4 1 1 1 4 6 1 4 1 | 1 4 1 1 1 4 6 1 4 1 | 1 4 1 1 1 4 6 1 4 1

76

79

82

85

88

91

2

Scialpi - BACIAMI

Fretless Electric Bass

♩ = 93,000038

Bass

11

15

19

23

27

31

35

39

43

47

V.S.

51

55

59

71

75

79

83

87

91

Scialpi - BACIAMI

Alto

♩ = 93,000038

Choir

27

29

31

33

35

8

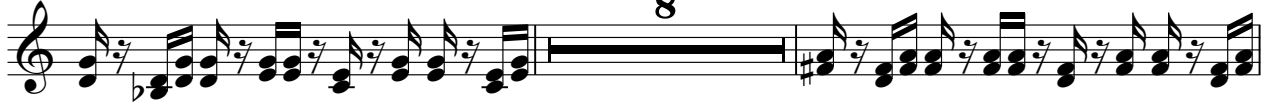

45

47

49

51

53

V.S.

84

86

88

90

92

Scialpi - BACIAMI

Synth Drums

♩ = 93,000038
808 Tom

11

14

17

20

23

26

8

37

40

43

16

60

34

Reverse Cymbals

Scialpi - BACIAMI

♩ = 93,000038
Reverse

58 **7**

68

6

77

17

Tape Sampler Keyboard [Brass] Scialpi - BACIAMI

♩ = 93,000038

Melody

11

V.S.

53

57

61

72

76

80

87

Scialpi - BACIAMI

Synth Strings

♩ = 93,000038
Slow str 3

12

21

30

38

47

54

58

8

Synth Strings

69

76

83

89

Scialpi - BACIAMI

FX 5 (Brightness)

♩ = 93,000038
2nd Vox

60

V.S.

FX 5 (Brightness)

80

82

84

86

88

90

92

94

FX 5 (Brightness)

Scialpi - BACIAMI

♩ = 93,000038
Space Vo

90

FX 6 (Goblins)

Scialpi - BACIAMI

♩ = 93,000038
Goblin

56

60

34
