

Scooter - Break it up

♩ = 138,007492

drum

26

25

35

21

83

91

95

♩ = 138,007492

6

drum

26

25

35

drum

26

25

35

drum

26

25

35

drum

26

25

35

18

drum

26

25

35

21

95

21

drum

26

25

35

21

95

drum

26

25

35

21

95

drum

26

25

35

21

91

95

30

drum

26

25

35

21

95

33

drum

26

25

35

21

91

95

drum

26

25

35

21

91

95

drum

26

25

35

21

95

42

drum

26

25

35

21

91

95

45

drum

26

25

35

21

95

drum

26

25

35

21

95

drum

26

25

35

21

95

54

drum

26

25

35

21

95

57

drum

26

25

35

21

95

60

drum

26

25

35

21

95

63

drum

26

25

35

21

95

66

drum

26

25

35

21

91

95

69

drum

26

25

35

21

95

drum

26

25

35

21

95

drum

26

25

35

21

91

95

78

81

drum

26

25

35

21

91

95

drum

26

25

35

21

95

89

92

drum

26

25

35

21

95

drum

26

25

35

21

83

95

101

drum

26

25

35

83

95

103

drum

26

25

35

83

95

drum

26

25

35

83

95

drum

26

25

35

83

95

109

drum

26

25

35

83

95

111

drum

26

25

35

83

95

drum

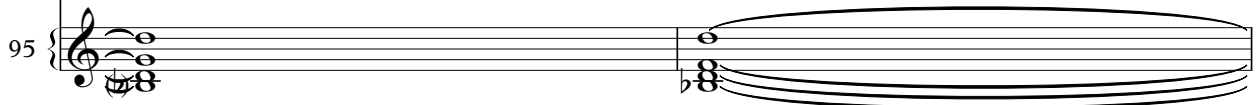
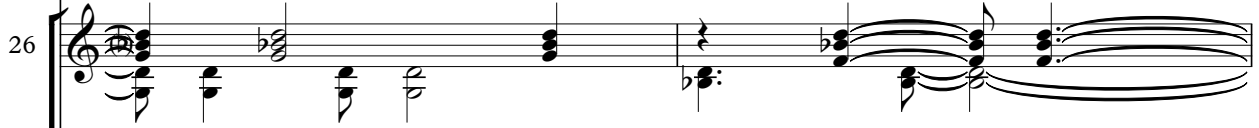

115

drum

26

25

35

21

83

91

95

118

drum

26

25

35

21

95

drum

26

25

35

21

95

drum

26

25

35

21

95

127

drum

26

25

35

21

95

130

drum

26

25

35

21

95

134

26

25

35

95

137

26

25

35

95

drum

26

25

35

21

83

91

95

Scooter - Break it up

drum

♩ = 138,007492

3

7

11

15

19

23

27

31

35

39

V.S.

2

drum

43

47

51

55

59

63

67

71

75

79

83

87

91

95

99

103

106

110

114

117

V.S.

4

drum

121

125

129

132

9

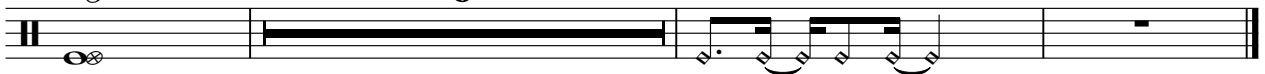

Scooter - Break it up

♩ = 138,007492

3

7

11

15

19

23

27

31

35

38

V.S.

76

79

82

85

88

91

95

99

103

107

v.s.

111

115

118

121

125

128

132

136

139

Scooter - Break it up

25

♩ = 138,007492

3

7

10

14

17

21

25

29

32

36

V.S.

40

43

47

51

55

59

63

67

70

74

78

81

84

88

92

96

100

103

106

110

V.S.

113

117

121

125

129

133

137

♩ = 138,007492

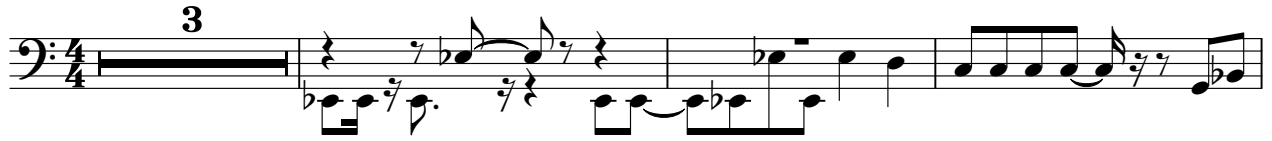

7

12

16

21

26

31

36

41

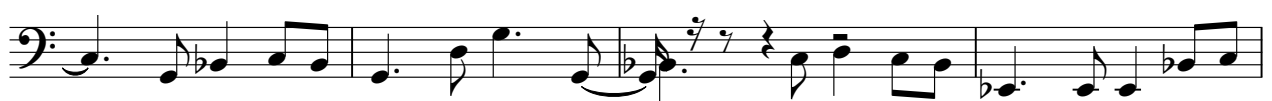

45

V.S.

♩ = 138,007492

19

19

23

29

34

39

44

48

53

58

V.S.

63

69

74

80

85

90

95

16

115

120

125

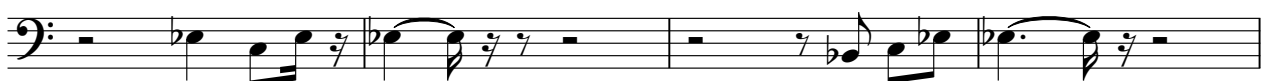

129

Scooter - Break it up

♩ = 138,007492

99

101

103

105

107

109

111

113

115

26

2

Scooter - Break it up

♩ = 138,007492

26

29

6

5

42

23

67

6

75

5

83

30

115

26 **2**

♩ = 138,007492

18

25

34

41

48

55

63

71

78

85

92

98

107

116

124

130

136