

♩ = 145,000031

Ocarina

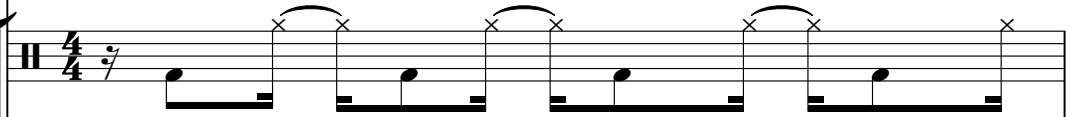

Percussion

Flexatone

Electric Guitar

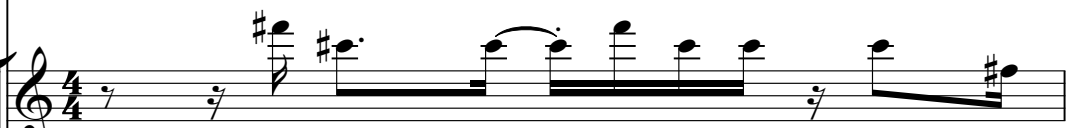

Electric Bass

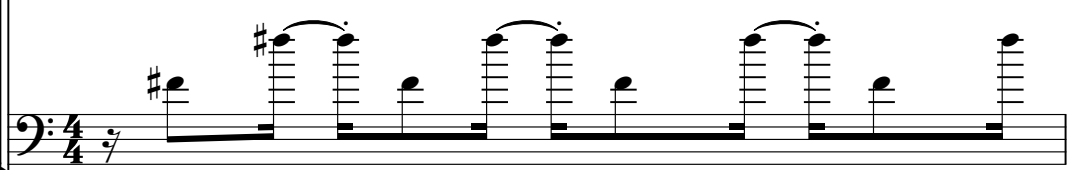

♩ = 145,000031

Synth Strings

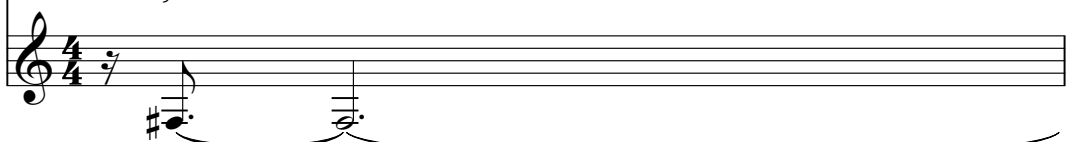

soundonweb
soundonweb

2

2

Oc.

Perc.

Flex.

E. Gtr.

E. Bass

Syn. Str.

3

4

4

Oc.

Perc.

Flex.

E. Gtr.

E. Bass

Syn. Str.

3

5

Oc.

Perc.

Flex.

E. Gtr.

E. Bass

Syn. Str.

3

6

Oc.

Perc.

Flex.

E. Gtr.

E. Bass

Syn. Str.

3

8

Oc.

Perc.

Flex.

E. Gtr.

E. Bass

Syn. Str.

9

Oc.

Perc.

Flex.

E. Gtr.

E. Bass

Syn. Str.

10

Oc.

Perc.

Flex.

E. Gtr.

E. Bass

Syn. Str.

11

Oc.

Perc.

Flex.

E. Gtr.

E. Bass

Syn. Str.

12

Oc.
Perc.
Flex.
E. Gtr.
E. Bass
Syn. Str.

13

Oc.
Perc.
Flex.
E. Gtr.
E. Bass
Syn. Str.

14

Oc.

Perc.

Flex.

E. Gtr.

E. Bass

Syn. Str.

15

Oc.

Perc.

Flex.

E. Gtr.

E. Bass

Syn. Str.

16

16

Oc.

Perc.

Flex.

E. Gtr.

E. Bass

Syn. Str.

3

3

3

3

3

17

17

Oc.

Perc.

Flex.

E. Gtr.

E. Bass

Syn. Str.

3

3

3

19

21

23

Oc.

Perc.

Flex.

E. Gtr.

E. Bass

Syn. Str.

24

Oc.

Perc.

Flex.

E. Gtr.

E. Bass

Syn. Str.

Ocarina

♩ = 145,000031

soundonweb
soundonweb

Percussion

♩ = 145,000031

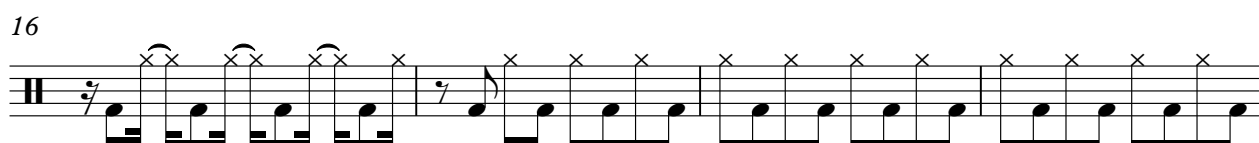
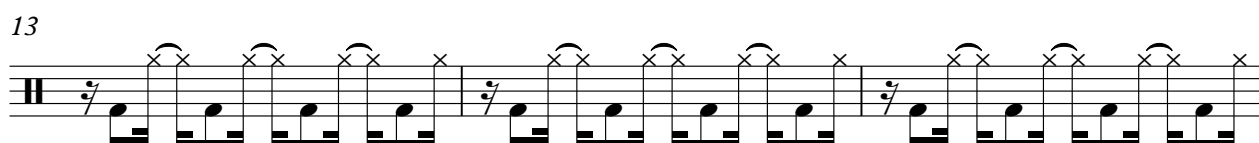
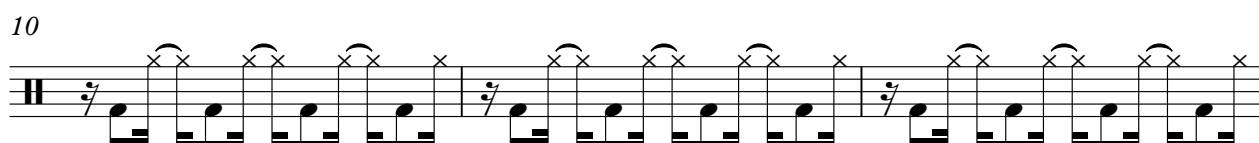
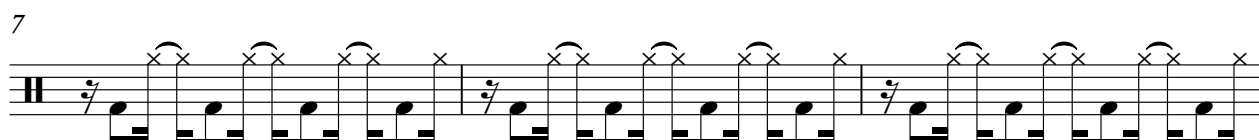
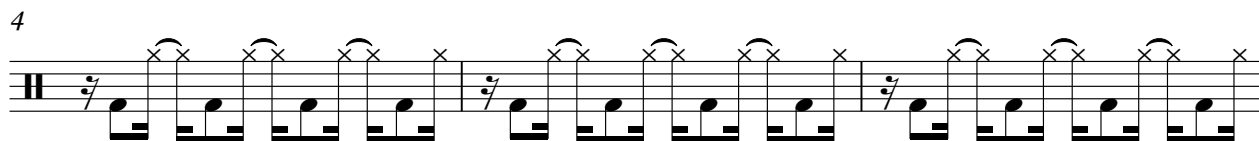
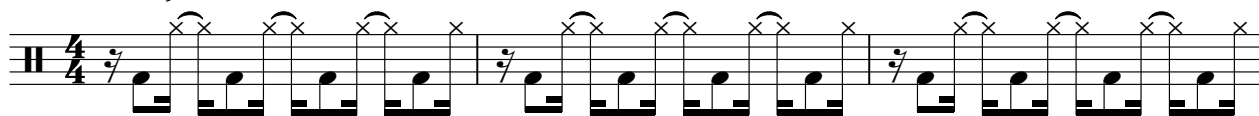

soundonweb
soundonweb

Flexatone

♩ = 145,000031

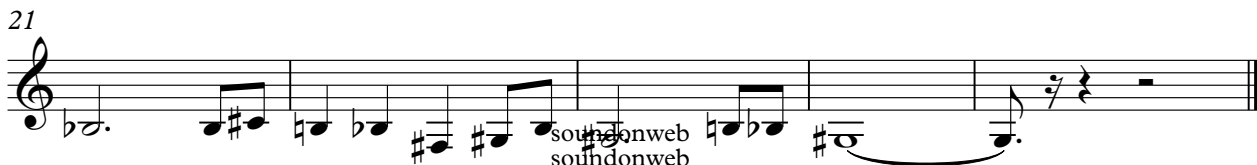
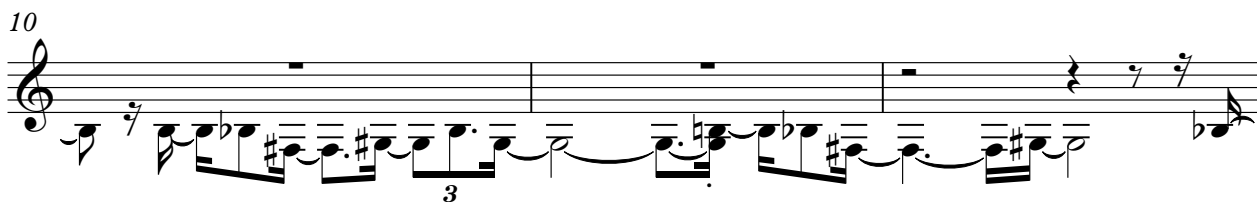
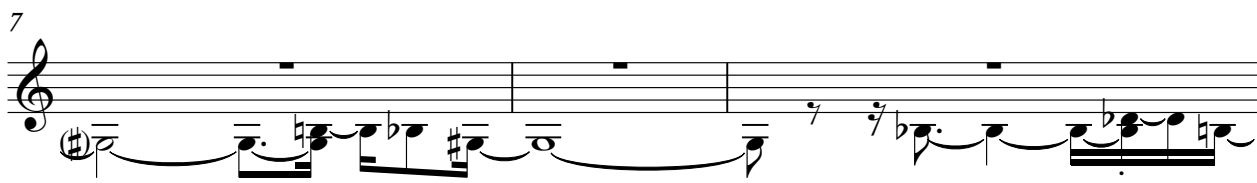

soundonweb
soundonweb

Electric Guitar

♩ = 145,000031

soundonweb
soundonweb

V.S.

2

Electric Guitar

21

3

23

Electric Bass

♩ = 145,000031

soundonweb
soundonweb

V.S.

2

23

Electric Bass

Synth Strings

♩ = 145,000031

6

11

16

21

soundonweb
soundonweb