

♩ = 67,000031
YOUANDI

- Jazz Guitar:** Shows a series of rests, indicating it is silent for this section.
- Electric Guitar:** Features a simple bass line with a few notes, including a sharp sign (F#).
- Electric Guitar:** Shows a series of rests, indicating it is silent.
- Electric Bass:** Plays a simple bass line with a few notes, including a sharp sign (F#).
- Alto:** Shows a series of rests, indicating it is silent.
- Percussive Organ:** Shows a series of rests, indicating it is silent.
- Synth Strings:** Features a series of chords, including a triad with a sharp sign (F#).

♩ = 67,000031

6

Perc. 

E. Gtr. 

E. Gtr. 

E. Gtr. 

E. Bass 

A. 

Perc. Organ 

Syn. Str. 

9

E. Gtr. 

A. 

Perc. Organ 

Syn. Str. 

11

E. Gtr. 

A. 

Perc. Organ 

Syn. Str. 

13

J. Gtr.

E. Gtr.

E. Bass

A.

Perc. Organ

Syn. Str.

16

Perc.

J. Gtr.

E. Gtr.

E. Bass

Perc. Organ

Syn. Str.

19

22

25

Perc.

J. Gtr.

E. Gtr.

E. Gtr.

E. Bass

Perc. Organ

Syn. Str.

28

Perc.

E. Gtr.

E. Gtr.

E. Bass

Syn. Str.

Perc. 

J. Gtr. 

E. Gtr. 

E. Bass 

A. 

Perc. Organ 

Syn. Str. 

Perc. 

J. Gtr. 

E. Gtr. 

E. Bass 

A. 

Perc. Organ 

Syn. Str. 

38

Perc.

J. Gtr.

E. Gtr.

E. Bass

A.

Perc. Organ

Syn. Str.

41

Perc.

J. Gtr.

E. Gtr.

E. Bass

Perc. Organ

Syn. Str.

44

47

50

53

56

59

62 11

65

Perc.

J. Gtr.

E. Gtr.

E. Gtr.

E. Bass

A.

Perc. Organ

Syn. Str.

Perc.

J. Gtr.

E. Gtr.

E. Gtr.

E. Gtr.

E. Bass

A.

Perc. Organ

Syn. Str.

71

Perc.

J. Gtr.

E. Gtr.

E. Gtr.

E. Bass

A.

Perc. Organ

Syn. Str.

Percussion

♩ = 67,000031
YOUANDI

3

7

9

20

24

27

30

35

40

6

44

48

V.S.

Percussion

51

55

59

62

66

69

72

Jazz Guitar

♩ = 67,000031

14

18

22

26

4

33

36

39

42

46

49

9

61

64

67

70

Electric Guitar

♩ = 67,000031

6 19

28 3

32 21

56

61 3

67 3 3

70

Electric Guitar

♩ = 67,000031

3 12

20

27 12

44

51

55

59

64

69

Electric Guitar

♩ = 67,000031

7

10

12

15

18

3

12

33

36

39

42

3

46

V.S.

50

9

62

66

69

71

Electric Bass

♩ = 67,000031

3 7

15

21

26

32

37

42

48

53

57

V.S.

2

Electric Bass

61

66

70

Alto

♩ = 67,000031

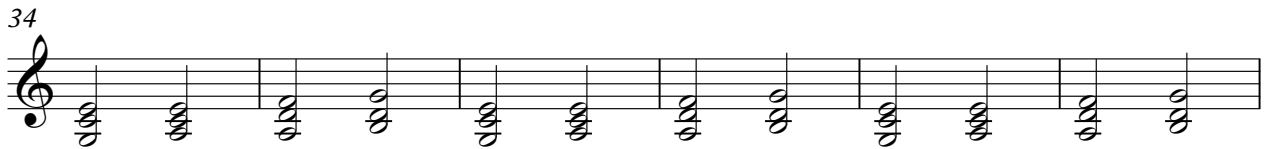
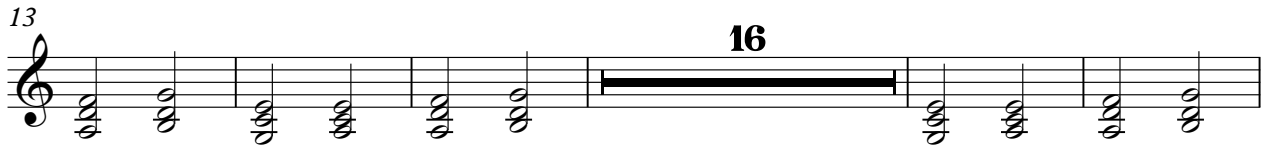
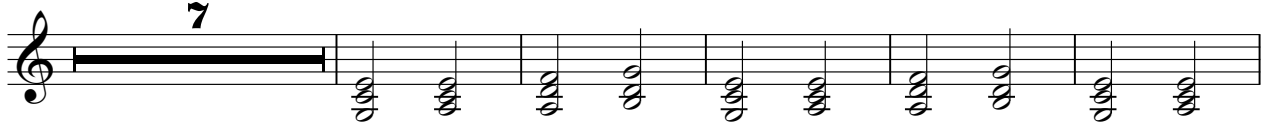

Percussive Organ

32

36

39

42

46

49

53

56

59

63

66

70

Synth Strings

♩ = 67,000031

9

16

23

30

37

44

51

57

64

V.S.

Synth Strings

69

