

Beatles - Let It Be

♩ = 69,999985

Vocal

Piano

Piano Bass

5

Vocal

Piano

Piano Bass

9

Vocal

Drums

Piano

Piano Bass

11

Vocal

Drums

Piano

Piano Bass

14

Vocal

Drums

Piano

Piano Bass

17

Vocal

Drums

Piano

Piano Bass

20

Vocal

Drums

Piano

Piano Bass

Bass Guitar

23

Vocal

Drums

Piano

Piano Bass

Bass Guitar

26

Vocal

Drums

Piano

Piano Bass

Bass Guitar

29

Vocal

Drums

Piano

Piano Bass

Bass Guitar

32

Vocal

Drums

Piano

Piano Bass

Bass Guitar

Organ

36

Drums

Piano

Piano Bass

Guitar Distort

Guitar Electric

Bass Guitar

Organ

40

Drums

Piano

Piano Bass

Guitar Distort

Guitar Electric

Bass Guitar

Organ

43

Vocal

Drums

Piano

Piano Bass

Guitar Distort

Guitar Electric

Bass Guitar

Organ

46

Vocal

Drums

Piano

Piano Bass

Bass Guitar

Organ

49

Vocal

Drums

Piano

Piano Bass

52

Vocal

Drums

Piano

Piano Bass

Bass Guitar

Organ

55

Vocal

Drums

Piano

Piano Bass

Bass Guitar

Organ

58

Vocal

Drums

Piano

Piano Bass

Bass Guitar

Organ

61

Vocal

Drums

Piano

Piano Bass

Bass Guitar

Organ

64

Vocal

Drums

Piano

Piano Bass

Bass Guitar

Organ

Beatles - Let It Be

Vocal

♩ = 69,999985

3

7

11

15

19

23

26

29

31

11

44

48

52

56

60

63

Beatles - Let It Be

Drums

♩ = 69,999985

8

11

15

19

23

27

31

36

40

44

V.S.

2

Drums

48

51

55

59

63

Piano

Beatles - Let It Be

♩ = 69,999985

6

12

18

24

29

34

39

45

V.S.

51

57

62

Piano Bass

Beatles - Let It Be

♩ = 69,999985

5

9

13

17

21

25

29

34

V.S.

39

43

47

51

55

59

63

Guitar Distort

Beatles - Let It Be

♩ = 69,999985

35

39

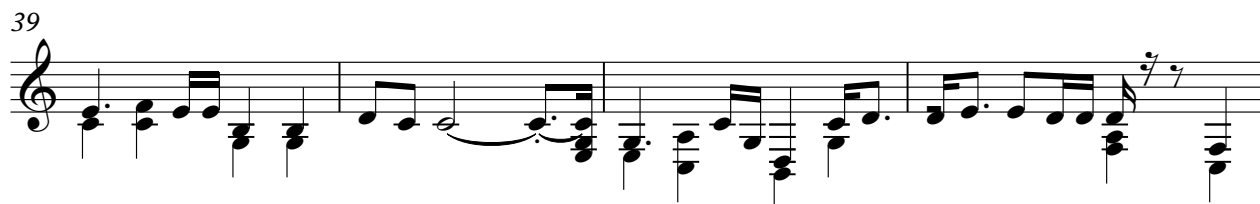

43

22

♩ = 69,999985

35

This block contains the first system of musical notation, covering measures 35 through 38. It begins with a treble clef and a 4/4 time signature. Measure 35 is a whole rest. Measure 36 starts with a half note G4 (with a flat) and a quarter note F4, followed by a quarter rest. Measure 37 contains a half note G4 and a quarter note F4. Measure 38 consists of a half note G4 and a quarter note F4. The system ends with a double bar line.

39

This block contains the second system of musical notation, covering measures 39 through 42. Measure 39 has a half note G4 and a quarter note F4. Measure 40 has a half note G4 and a quarter note F4. Measure 41 has a half note G4 and a quarter note F4. Measure 42 has a half note G4 and a quarter note F4. The system ends with a double bar line.

43

23

This block contains the third system of musical notation, covering measures 43 through 46. Measure 43 has a half note G4 and a quarter note F4. Measure 44 has a half note G4 and a quarter note F4. Measure 45 has a half note G4 and a quarter note F4. Measure 46 is a whole rest. The system ends with a double bar line.

Bass Guitar

Beatles - Let It Be

♩ = 69,999985

20

24

28

33

38

42

46

4

2

Bass Guitar

53

57

61

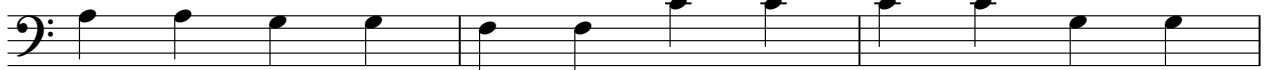

64

Organ

Beatles - Let It Be

$\text{♩} = 69,999985$

32

36

42

48

3

56

62
