

Scott Joplin - Magnetic Rag

$\text{♩} = 100,000000$

A.PIANO 1

4

A.PIANO 1

6

A.PIANO 1

7

A.PIANO 1

9

A.PIANO 1

10

A.PIANO 1

11

A.PIANO 1

12

A.PIANO 1

13

A.PIANO 1

14

A.PIANO 1

15
A.PIANO 1

16
A.PIANO 1

17
A.PIANO 1

18
A.PIANO 1

20
A.PIANO 1

21
A.PIANO 1

22
A.PIANO 1

23
A.PIANO 1

25
A.PIANO 1

26
A.PIANO 1

27
A.PIANO 1

28
A.PIANO 1

29
A.PIANO 1

30
A.PIANO 1

31
A.PIANO 1

32
A.PIANO 1

33
A.PIANO 1

34
A.PIANO 1

35
A.PIANO 1

36
A.PIANO 1

37
A.PIANO 1

38
A.PIANO 1

A.PIANO 1

39

3

A.PIANO 1

40

3

A.PIANO 1

41

A.PIANO 1

42

A.PIANO 1

43

A.PIANO 1

44

3

A.PIANO 1

45

3

A.PIANO 1

46

A.PIANO 1

47

3

A.PIANO 1

48

A.PIANO 1

49

3

A.PIANO 1

50

A.PIANO 1

51

A.PIANO 1

52

A.PIANO 1

53

A.PIANO 1

54

A.PIANO 1

55

A.PIANO 1

56

A.PIANO 1

57

A.PIANO 1

58

A.PIANO 1

59

A.PIANO 1

60

61
A.PIANO 1

62
A.PIANO 1

63
A.PIANO 1

64
A.PIANO 1

65
A.PIANO 1

66
A.PIANO 1

67
A.PIANO 1

68
A.PIANO 1

69
A.PIANO 1

70
A.PIANO 1

71
A.PIANO 1

72
A.PIANO 1

73
A.PIANO 1

74
A.PIANO 1

75
A.PIANO 1

76
A.PIANO 1

77
A.PIANO 1

78
A.PIANO 1

79
A.PIANO 1

80
A.PIANO 1

81
A.PIANO 1

82
A.PIANO 1

A.PIANO 1

83

A.PIANO 1

85

A.PIANO 1

86

A.PIANO 1

87

A.PIANO 1

88

A.PIANO 1

90

A.PIANO 1

92

A.PIANO 1

93

A.PIANO 1

94

A.PIANO 1

95

A.PIANO 1

96

A.PIANO 1

97

A.PIANO 1

98

A.PIANO 1

99

A.PIANO 1

101

A.PIANO 1

103

A.PIANO 1

104

A.PIANO 1

105

A.PIANO 1

106

A.PIANO 1

108

A.PIANO 1

109

A.PIANO 1

110

A.PIANO 1

111
A.PIANO 1

112
A.PIANO 1

113
A.PIANO 1

114
A.PIANO 1

115
A.PIANO 1

116
A.PIANO 1

117
A.PIANO 1

118
A.PIANO 1

119
A.PIANO 1

120
A.PIANO 1

121
A.PIANO 1

122 A.PIANO 1

123 A.PIANO 1

124 A.PIANO 1

125 A.PIANO 1

126 A.PIANO 1

127 A.PIANO 1

128 A.PIANO 1

129 A.PIANO 1

130 A.PIANO 1

131 A.PIANO 1

132 A.PIANO 1

A.PIANO 1

A.PIANO 1

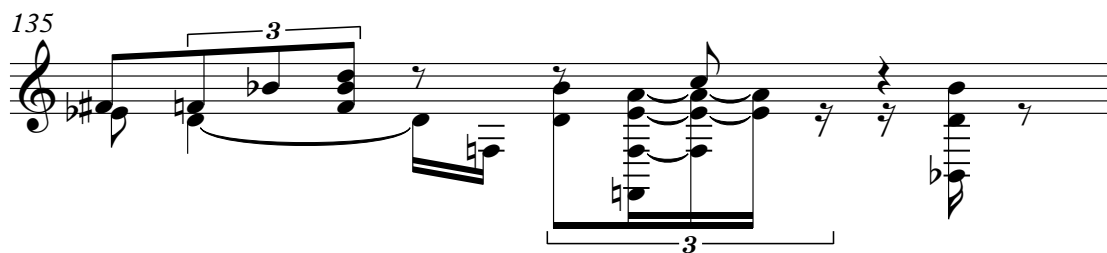

A.PIANO 1

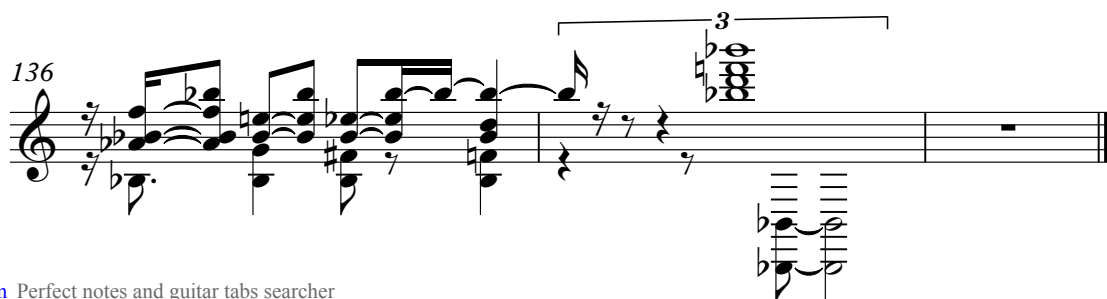

A.PIANO 1

Scott Joplin - Magnetic Rag

♩ = 100,000000

4

6

8

10

11

13

14

16

18

V.S.

A.PIANO 1

3

V.S.

V.S.

V.S.

V.S.

10

A.PIANO 1

130

132

134

136
