

# Scritti Politti - Perfect Way

♩ = 106,000137

The tempo marking  $\text{♩} = 106,000137$  is repeated above the Viola staff.

(C)1993 Roland Corporation  
(C)1993 Roland Corporation

3

Alto Xyl.

Bass Xyl.

J. Gtr.

Orch. Hit

Orch. Hit

Vla.

4

Alto Xyl.

Bass Xyl.

J. Gtr.

Vla.

5 3

Perc.

Alto Xyl.

Bass Xyl.

J. Gtr.

Kora

Rev. Cym.

Orch. Hit

Orch. Hit

Vla.

7

Perc.

J. Gtr.

E. Bass

Orch. Hit

Solo

9

Perc.

M. Box

Alto Xyl.

Bass Xyl.

J. Gtr.

Kora

E. Bass

Rev. Cym.

Syn. Str.

Lead 3

11

Perc.

J. Gtr.

E. Bass

Orch. Hit

Lead 3

Solo

13

Perc.

J. Gtr.

E. Bass

Syn. Str.

Lead 3

15

Perc.

J. Gtr.

E. Bass

Orch. Hit

Lead 3

Solo

17

Perc. M. Box Alto Xyl. Bass Xyl. J. Gtr. E. Bass Syn. Str. Lead 3

19

Perc.

J. Gtr.

E. Bass

Orch. Hit

Lead 3

Solo

21

Perc.

J. Gtr.

E. Bass

Syn. Str.

Lead 3

23

25

27

Perc.

M. Box

E. Bass

Syn. Str.

Lead 3

29

Perc.

M. Box

E. Bass

Syn. Str.

Lead 3

Solo

31

Perc.

Alto Xyl.

Bass Xyl.

J. Gtr.

E. Gtr.

E. Bass

Syn. Str.

Lead 3

Vla.

Solo

32

Perc.

Alto Xyl.

Bass Xyl.

J. Gtr.

E. Gtr.

E. Bass

Orch. Hit

Orch. Hit

Lead 3

Vla.

Solo

33

Perc.

Alto Xyl.

Bass Xyl.

J. Gtr.

E. Gtr.

E. Bass

Syn. Str.

Lead 3

Vla.

Solo

34

Perc.

Alto Xyl.

Bass Xyl.

J. Gtr.

E. Gtr.

Kora

E. Bass

Orch. Hit

Orch. Hit

Lead 3

Vla.

Solo

35

Perc. Alto Xyl. Bass Xyl. J. Gtr. E. Gtr. E. Bass Syn. Str. Lead 3 Vla. Solo

36

Perc.

Alto Xyl.

Bass Xyl.

J. Gtr.

E. Gtr.

E. Bass

Orch. Hit

Orch. Hit

Lead 3

Vla.

Solo

37

Perc.

Alto Xyl.

Bass Xyl.

J. Gtr.

E. Gtr.

E. Bass

Syn. Str.

Lead 3

Vla.

Solo

38

Perc.

Alto Xyl.

Bass Xyl.

J. Gtr.

E. Gtr.

E. Bass

Orch. Hit

Orch. Hit

Lead 3

Vla.

Solo

39

41

43

45

47

Perc.

M. Box

Alto Xyl.

Bass Xyl.

J. Gtr.

E. Bass

Syn. Str.

Lead 3

49

Perc.

J. Gtr.

E. Bass

Orch. Hit

Lead 3

Solo

51

Perc.

J. Gtr.

E. Bass

Syn. Str.

Lead 3

53

Perc.

J. Gtr.

E. Bass

Orch. Hit

Lead 3

Solo

55

Perc.

M. Box

J. Gtr.

E. Bass

Syn. Str.

Lead 3

57

Perc.

M. Box

E. Bass

Syn. Str.

Lead 3

59

Perc.

M. Box

E. Bass

Syn. Str.

Lead 3

60

Perc. Alto Xyl. Bass Xyl. J. Gtr. E. Gtr. E. Bass Syn. Str. Lead 3 Vla. Solo

61

Perc.

Alto Xyl.

Bass Xyl.

J. Gtr.

E. Gtr.

E. Bass

Orch. Hit

Orch. Hit

Lead 3

Vla.

Solo

62

Perc. Alto Xyl. Bass Xyl. J. Gtr. E. Gtr. E. Bass Syn. Str. Lead 3 Vla. Solo

63

Perc.

Alto Xyl.

Bass Xyl.

J. Gtr.

E. Gtr.

Kora

E. Bass

Orch. Hit

Orch. Hit

Lead 3

Vla.

Solo

64

Perc.

Alto Xyl.

Bass Xyl.

J. Gtr.

E. Gtr.

E. Bass

Syn. Str.

Lead 3

Vla.

Solo

65

Perc.

Alto Xyl.

Bass Xyl.

J. Gtr.

E. Gtr.

E. Bass

Orch. Hit

Orch. Hit

Lead 3

Vla.

Solo

66

Perc. Alto Xyl. Bass Xyl. J. Gtr. E. Gtr. E. Bass Syn. Str. Lead 3 Vla. Solo

67

Perc.

Alto Xyl.

Bass Xyl.

J. Gtr.

E. Gtr.

E. Bass

Orch. Hit

Orch. Hit

Lead 3

Vla.

Solo

68

70

72

74

76

78

80

82

84

Perc.

J. Gtr.

E. Gtr.

E. Bass

Tape Smp. Brs

Orch. Hit

Lead 3

Solo

86

88

90

92

94

96

98

Perc.

Alto Xyl.

Bass Xyl.

J. Gtr.

E. Gtr.

E. Bass

Syn. Str.

Lead 3

Vla.

Solo

99

Perc.

Alto Xyl.

Bass Xyl.

J. Gtr.

E. Gtr.

E. Bass

Orch. Hit

Orch. Hit

Lead 3

Vla.

Solo

100

Perc. Alto Xyl. Bass Xyl. J. Gtr. E. Gtr. E. Bass Lead 3 Vla. Solo

101

Perc.

Alto Xyl.

Bass Xyl.

J. Gtr.

E. Gtr.

Kora

E. Bass

Orch. Hit

Orch. Hit

Lead 3

Vla.

Solo

102

Perc. Alto Xyl. Bass Xyl. J. Gtr. E. Gtr. E. Bass Lead 3 Vla. Solo

103

Perc. Alto Xyl. Bass Xyl. J. Gtr. E. Gtr. E. Bass Orch. Hit Orch. Hit Lead 3 Vla. Solo

104

Perc.

Alto Xyl.

Bass Xyl.

J. Gtr.

E. Gtr.

E. Bass

Lead 3

Vla.

Solo

105

Perc.

Alto Xyl.

Bass Xyl.

J. Gtr.

E. Gtr.

E. Bass

Orch. Hit

Orch. Hit

Lead 3

Vla.

Solo

106

Perc. Alto Xyl. Bass Xyl. J. Gtr. E. Gtr. E. Bass Syn. Str. Lead 3 Vla. Solo

107

Perc.

Alto Xyl.

Bass Xyl.

E. Gtr.

E. Bass

Orch. Hit

Orch. Hit

Lead 3

Vla.

Solo

108

Perc.

Alto Xyl.

Bass Xyl.

J. Gtr.

E. Gtr.

E. Bass

Lead 3

Vla.

Solo

109

Perc. Alto Xyl. Bass Xyl. E. Gtr. Kora E. Bass Orch. Hit Orch. Hit Lead 3 Vla. Solo

110

Perc. Alto Xyl. Bass Xyl. J. Gtr. E. Gtr. E. Bass Syn. Str. Lead 3 Vla. Solo

111

Perc.

Alto Xyl.

Bass Xyl.

E. Gtr.

E. Bass

Orch. Hit

Orch. Hit

Lead 3

Vla.

Solo

112

Perc.

Alto Xyl.

Bass Xyl.

J. Gtr.

E. Gtr.

E. Bass

Lead 3

Vla.

Solo

113

Perc.

Alto Xyl.

Bass Xyl.

E. Gtr.

E. Bass

Orch. Hit

Orch. Hit

Lead 3

Vla.

Solo

114

Perc.

Alto Xyl.

Bass Xyl.

J. Gtr.

E. Gtr.

E. Bass

Syn. Str.

Orch. Hit

Lead 3

Vla.

Solo

115

Perc. Alto Xyl. Bass Xyl. J. Gtr. E. Gtr. E. Bass Syn. Str. Orch. Hit Orch. Hit Lead 3 Vla. Solo

116

Perc.

Alto Xyl.

Bass Xyl.

J. Gtr.

E. Gtr.

E. Bass

Syn. Str.

Orch. Hit

Lead 3

Vla.

Solo

117

Perc.

Alto Xyl.

Bass Xyl.

J. Gtr.

E. Gtr.

Kora

E. Bass

Syn. Str.

Orch. Hit

Orch. Hit

Lead 3

Vla.

Solo

118

Perc.

Alto Xyl.

Bass Xyl.

J. Gtr.

E. Gtr.

E. Bass

Syn. Str.

Orch. Hit

Lead 3

Vla.

Solo

119

Perc. Alto Xyl. Bass Xyl. J. Gtr. E. Gtr. E. Bass Syn. Str. Orch. Hit Orch. Hit Lead 3 Vla. Solo

120

Perc. Alto Xyl. Bass Xyl. J. Gtr. E. Gtr. E. Bass Syn. Str. Orch. Hit Lead 3 Vla. Solo

121

Perc.

Alto Xyl.

Bass Xyl.

J. Gtr.

E. Gtr.

E. Bass

Syn. Str.

Orch. Hit

Lead 3

Vla.

Solo

# Scritti Politti - Perfect Way

## Percussion

♩ = 106,000137

5

3

8

12

16

20

24

27

29

31

33

(C)1993 Roland Corporation  
(C)1993 Roland Corporation

V.S.

Percussion

65

67

70

73

76

79

82

86

90

94

V.S.

Percussion

120

Music Box

Scritti Politti - Perfect Way

♩ = 106,000137

9 7

19 8

31 16 8

58 9

72 9

86 8

96 27

(C)1993 Roland Corporation  
(C)1993 Roland Corporation

Alto Xylophone

Scritti Politti - Perfect Way

♩ = 106,000137

4

10

31

33

35

37

39

8

12

(C)1993 Roland Corporation  
(C)1993 Roland Corporation

Alto Xylophone

60

62

64

66

85

99

101

103

105

107

Alto Xylophone

109

111

113

115

117

119

121

3

Bass Xylophone

Scritti Politti - Perfect Way

♩ = 106,000137

4

10

7

12

31

33

35

37

39

8

12

(C)1993 Roland Corporation  
(C)1993 Roland Corporation

Bass Xylophone

60

62

64

66

85

99

101

103

105

107

Bass Xylophone

109

111

113

115

117

119

121

3

♩ = 106,000137

7

10

13

16

19

22

25

32

36

4

(C)1993 Roland Corporation  
(C)1993 Roland Corporation

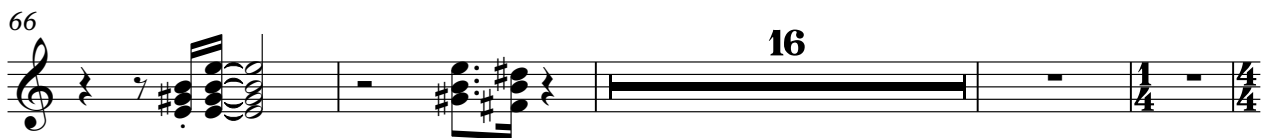

91

94

4

102

107

114

118

3

Electric Guitar

Scritti Politti - Perfect Way

♩ = 106,000137

**30**

**34**

**38**

**21**

**62**

**66**

**9**

**79**

**83**

**12**

(C)1993 Roland Corporation  
(C)1993 Roland Corporation

# Scritti Politti - Perfect Way

5-string Electric Bass

♩ = 106,000137

6

9

12

15

18

21

24

28

32

35

(C)1993 Roland Corporation  
(C)1993 Roland Corporation

V.S.

38

42

45

48

51

54

58

61

64

67

71

74

78

82

86

89

92

96

99

102

V.S.

105

108

111

114

117

120

Reverse Cymbals

Scritti Politti - Perfect Way

♩ = 106,000137

5 3 57

68

16 39

(C)1993 Roland Corporation  
(C)1993 Roland Corporation

Tape Sampler Keyboard [Brass] Scritti Politti - Perfect Way

♩ = 106,000137

83

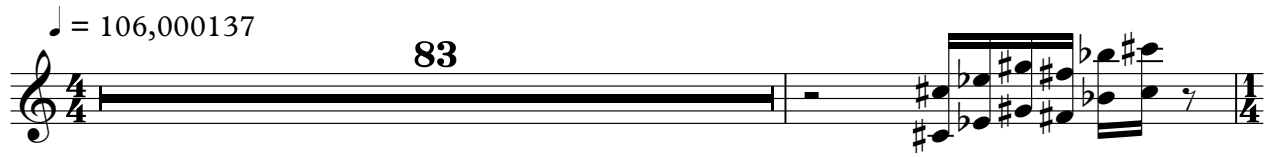

85

39

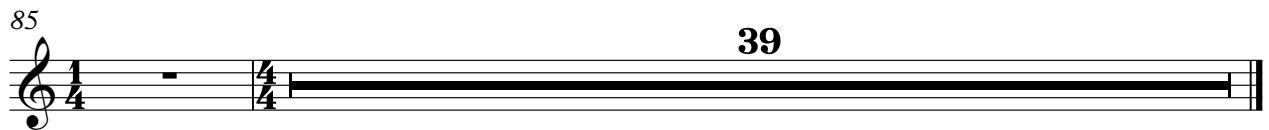

(C)1993 Roland Corporation  
(C)1993 Roland Corporation

# Scritti Politti - Perfect Way

## Synth Strings

♩ = 106,000137

9 3 3

18 3 3

28

35 3

43 3 3 3

55

61

68

74 8

85 2 3

(C)1993 Roland Corporation  
(C)1993 Roland Corporation

2

# Synth Strings

93

99

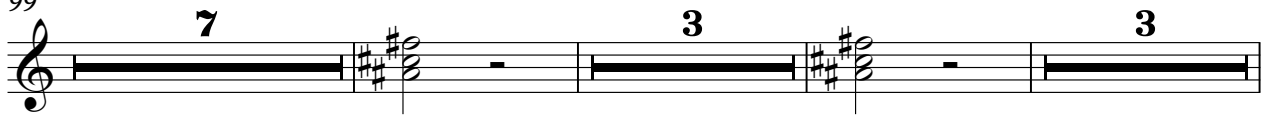

114

119

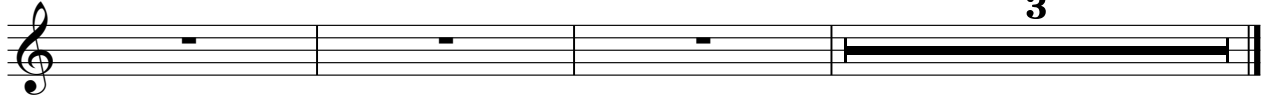

# Scritti Politti - Perfect Way

Orchestra Hit

♩ = 106,000137

2

8

16

24

34

39

46

54

65

68

17

(C)1993 Roland Corporation  
(C)1993 Roland Corporation

87

3 7

99

105

111

117

120

3

Orchestra Hit

Scritti Politti - Perfect Way

♩ = 106,000137

2 26

32

38 22

64 16

84 13

101

107

113

117 5

(C)1993 Roland Corporation  
(C)1993 Roland Corporation

# Scritti Politti - Perfect Way

## Lead 3 (Calliope)

♩ = 106,000137

9

13

17

20

23

27

31

35

37

(C)1993 Roland Corporation  
(C)1993 Roland Corporation

## Lead 3 (Calliope)

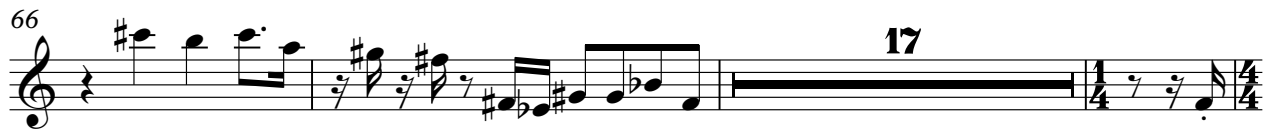

Lead 3 (Calliope)

93

97

101

105

109

113

117

120

# Scritti Politti - Perfect Way

Viola

♩ = 106,000137

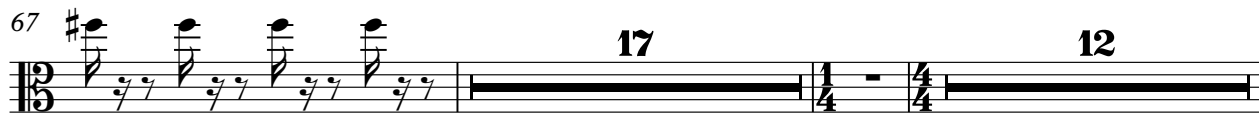
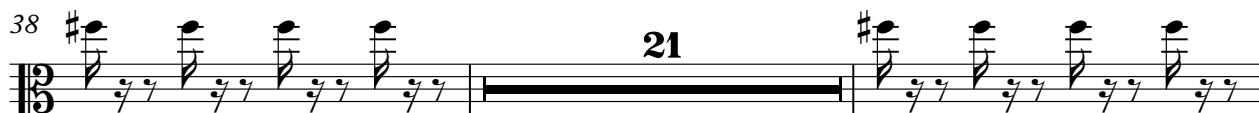
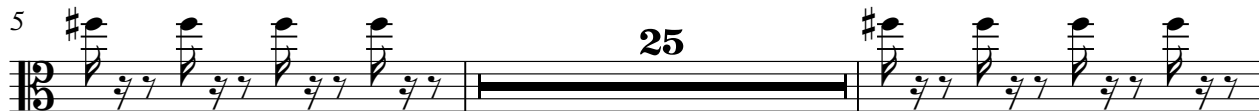

(C)1993 Roland Corporation  
(C)1993 Roland Corporation

Viola

98

101

104

107

110

113

116

119

121

# Scritti Politti - Perfect Way

Solo

♩ = 106,000137

(C)1993 Roland Corporation  
(C)1993 Roland Corporation

77

80

83

88

99

103

107

111

115

119

