

SD3 - Little Sweet Cafe

♩ = 122,000069

Track 1 & 2: Treble clef, 4/4 time. Notes: G4 (quarter), A4 (quarter), B4 (quarter), C5 (quarter), B4-A4 (beamed eighth notes), G4 (quarter), F#4 (quarter), E4 (quarter), D4 (quarter).

Track 3: Treble clef, 4/4 time. Notes: F#4 (quarter), E4 (quarter), D4 (quarter), C4 (quarter), B3 (quarter), A3 (quarter), G3 (quarter), F#3 (quarter), E3 (quarter), D3 (quarter), C3 (quarter), B2 (quarter), A2 (quarter), G2 (quarter), F#2 (quarter), E2 (quarter), D2 (quarter).

Track 6: Bass clef, 4/4 time. Notes: F#3 (quarter), E3 (quarter), D3 (quarter), C3 (quarter), B2 (quarter), A2 (quarter), G2 (quarter), F#2 (quarter), E2 (quarter), D2 (quarter), C2 (quarter), B1 (quarter), A1 (quarter), G1 (quarter), F#1 (quarter), E1 (quarter), D1 (quarter).

Track 5: Bass clef, 4/4 time. Notes: G2 (quarter), F#2 (quarter), E2 (quarter), D2 (quarter), C2 (quarter), B1 (quarter), A1 (quarter), G1 (quarter), F#1 (quarter), E1 (quarter), D1 (quarter), C1 (quarter), B0 (quarter), A0 (quarter), G0 (quarter), F#0 (quarter), E0 (quarter), D0 (quarter).

Track 4 Part 1 & 5: Treble clef, 4/4 time. Notes: F#4 (quarter), E4 (quarter), D4 (quarter), C4 (quarter), B3 (quarter), A3 (quarter), G3 (quarter), F#3 (quarter), E3 (quarter), D3 (quarter), C3 (quarter), B2 (quarter), A2 (quarter), G2 (quarter), F#2 (quarter), E2 (quarter), D2 (quarter).

♩ = 122,000069

4

Track 1 & 2: Treble clef, 4/4 time. Notes: G4 (quarter), A4 (quarter), B4 (quarter), C5 (quarter), B4-A4 (beamed eighth notes), G4 (quarter), F#4 (quarter), E4 (quarter), D4 (quarter), C4 (quarter), B3 (quarter), A3 (quarter), G3 (quarter), F#3 (quarter), E3 (quarter), D3 (quarter), C3 (quarter), B2 (quarter), A2 (quarter), G2 (quarter), F#2 (quarter), E2 (quarter), D2 (quarter), C2 (quarter), B1 (quarter), A1 (quarter), G1 (quarter), F#1 (quarter), E1 (quarter), D1 (quarter), C1 (quarter), B0 (quarter), A0 (quarter), G0 (quarter), F#0 (quarter), E0 (quarter), D0 (quarter). A triplet of eighth notes (F#4, E4, D4) is marked with a '3'.

Track 3: Treble clef, 4/4 time. Notes: F#4 (quarter), E4 (quarter), D4 (quarter), C4 (quarter), B3 (quarter), A3 (quarter), G3 (quarter), F#3 (quarter), E3 (quarter), D3 (quarter), C3 (quarter), B2 (quarter), A2 (quarter), G2 (quarter), F#2 (quarter), E2 (quarter), D2 (quarter), C2 (quarter), B1 (quarter), A1 (quarter), G1 (quarter), F#1 (quarter), E1 (quarter), D1 (quarter), C1 (quarter), B0 (quarter), A0 (quarter), G0 (quarter), F#0 (quarter), E0 (quarter), D0 (quarter).

Track 6: Bass clef, 4/4 time. Notes: F#3 (quarter), E3 (quarter), D3 (quarter), C3 (quarter), B2 (quarter), A2 (quarter), G2 (quarter), F#2 (quarter), E2 (quarter), D2 (quarter), C2 (quarter), B1 (quarter), A1 (quarter), G1 (quarter), F#1 (quarter), E1 (quarter), D1 (quarter), C1 (quarter), B0 (quarter), A0 (quarter), G0 (quarter), F#0 (quarter), E0 (quarter), D0 (quarter).

Track 5: Bass clef, 4/4 time. Notes: G2 (quarter), F#2 (quarter), E2 (quarter), D2 (quarter), C2 (quarter), B1 (quarter), A1 (quarter), G1 (quarter), F#1 (quarter), E1 (quarter), D1 (quarter), C1 (quarter), B0 (quarter), A0 (quarter), G0 (quarter), F#0 (quarter), E0 (quarter), D0 (quarter).

Track 4 Part 1 & 5: Treble clef, 4/4 time. Notes: F#4 (quarter), E4 (quarter), D4 (quarter), C4 (quarter), B3 (quarter), A3 (quarter), G3 (quarter), F#3 (quarter), E3 (quarter), D3 (quarter), C3 (quarter), B2 (quarter), A2 (quarter), G2 (quarter), F#2 (quarter), E2 (quarter), D2 (quarter), C2 (quarter), B1 (quarter), A1 (quarter), G1 (quarter), F#1 (quarter), E1 (quarter), D1 (quarter), C1 (quarter), B0 (quarter), A0 (quarter), G0 (quarter), F#0 (quarter), E0 (quarter), D0 (quarter).

Copyright © 2000 by Setzer-

6

Track 1 & 2

Track 3

Track 6

Track 5

Track 4 part 2

9

Track 1 & 2

Track 3

Track 6

Track 5

Track 4 part 2

12

Track 6 & 5

Track 1 & 2

Track 3

Track 6

Track 4 part 3

Track 5

Track 4 part 2

15

Track 6 & 5

Track 1 & 2

Track 3

Track 4 part 3

Track 5

17

Track 6 & 5

Track 1 & 2

Track 3

Track 4 part 3

Track 5

19

Track 6 & 5

Track 1 & 2

Track 3

Track 4 part 3

Track 5

22

Track 6 & 5

Track 1 & 2

Track 3

Track 4 part 3

Track 5

24

Track 6 & 5

Track 1 & 2

Track 3

Track 4 part 3

Track 5

26

Track 6 & 5

Track 5

Track 1 & 2

Track 3

Track 4 part 3

Track 5

29

Track 6 & 5

Track 5

Track 1 & 2

Track 3

Track 4 part 3

Track 3 Echo

Track 5

Track 4 Part 1 & 5

String support

Track 1

Track 2

31

Track 6 & 5
Track 5
Track 3
Track 3 Echo
Track 4 Part 1 & 5
String support
Track 1
Track 2

33

Track 6 & 5
Track 5
Track 3
Track 3 Echo
Track 4 Part 1 & 5
String support
Track 1
Track 2

35

Track 6 & 5

Track 5

Track 3

Track 3 Echo

Track 4 Part 1 & 5

String support

Track 1

Track 2

37

Track 6 & 5

Track 5

Track 3

Track 3 Echo

Track 4 Part 1 & 5

String support

Track 1

Track 2

39

Track 6 & 5
Track 5
Track 3
Track 3 Echo
Track 4 Part 1 & 5
String support
Track 1
Track 2

41

Track 6 & 5
Track 5
Track 3
Track 3 Echo
Track 4 Part 1 & 5
String support
Track 1
Track 2

43

Track 6 & 5

Track 5

Track 3

Track 3 Echo

Track 4 Part 1 & 5

String support

Track 1

Track 2

45

Track 6 & 5

Track 5

Track 1 & 2

Track 3

Track 6

Track 3 Echo

Track 5

Track 4 Part 1 & 5

String support

Track 1

Track 2

47

Track 1 & 2

Track 3

Track 6

Track 5

Track 4 Part 1 & 5

49

Track 1 & 2

Track 3

Track 6

Track 5

Track 4 Part 1 & 5

Track 4 part 2

52

Track 1 & 2

Track 3

Track 6

Track 5

Track 4 part 2

55

Track 1 & 2

Track 3

Track 6

Track 5

Track 4 part 2

58

Track 6 & 5

Track 1 & 2

Track 3

Track 4 part 3

Track 5

60

Track 6 & 5

Track 1 & 2

Track 3

Track 4 part 3

Track 5

62

Track 6 & 5

Track 1 & 2

Track 3

Track 4 part 3

Track 5

65

Track 6 & 5

Track 1 & 2

Track 3

Track 4 part 3

Track 5

67

Track 6 & 5

Track 1 & 2

Track 3

Track 4 part 3

Track 5

69

Track 6 & 5

Track 1 & 2

Track 3

Track 4 part 3

Track 5

71

Track 6 & 5

Track 5

Track 1 & 2

Track 3

Track 4 part 3

Track 3 Echo

Track 5

74

Track 6 & 5

Track 5

Track 3

Track 3 Echo

Track 4 Part 1 & 5

String support

Track 1

Track 2

76

Track 6 & 5
Track 5
Track 3
Track 3 Echo
Track 4 Part 1 & 5
String support
Track 1
Track 2

78

Track 6 & 5
Track 5
Track 3
Track 3 Echo
Track 4 Part 1 & 5
String support
Track 1
Track 2

80

Track 6 & 5

Track 5

Track 3

Track 3 Echo

Track 4 Part 1 & 5

String support

Track 1

Track 2

82

Track 6 & 5

Track 5

Track 3

Track 3 Echo

Track 4 Part 1 & 5

String support

Track 1

Track 2

84

Track 6 & 5

Track 5

Track 3

Track 3 Echo

Track 4 Part 1 & 5

String support

Track 1

Track 2

86

Track 6 & 5

Track 5

Track 3

Track 3 Echo

Track 4 Part 1 & 5

String support

Track 1

Track 2

88

Track 6 & 5

Track 5

Track 1 & 2

Track 3

Track 3 Echo

Track 4 Part 1 & 5

String support

Track 1

Track 2

90

Track 1 & 2

Track 3

Track 6

Track 5

Track 4 Part 1 & 5

Track 1 & 2

Track 3

Track 6

Track 5

Track 4 Part 1 & 5

Detailed description of the musical score: The score is for a guitar piece, page 19 of 92. It features five tracks. Track 1 & 2 is a single staff in treble clef with a key signature of one sharp (F#) and a 2/4 time signature. It contains a melodic line with eighth notes and a triplet of eighth notes in the final measure. Track 3 is a grand staff (treble and bass clefs) with a key signature of one sharp and a 2/4 time signature. The treble staff has a melodic line with eighth notes and slurs, while the bass staff has a rhythmic accompaniment of eighth notes. Track 6 is also a grand staff with a key signature of one sharp and a 2/4 time signature. The treble staff is mostly empty, while the bass staff has a rhythmic accompaniment of eighth notes. Track 5 is a single staff in bass clef with a key signature of one sharp and a 2/4 time signature, featuring a rhythmic accompaniment of eighth notes. Track 4 Part 1 & 5 is a single staff in treble clef with a key signature of one sharp and a 2/4 time signature, containing a melodic line with eighth notes and slurs.

SD3 - Little Sweet Cafe
Track 6 & 5

♩ = 122,000069

13

17

21

25

29

33

38

42

12

Copyright © 2000 by Setzer-

Track 5 SD3 - Little Sweet Cafe

♩ = 122,000069

27 2

32

37

42 26

72 2

78

83

86 5

Copyright © 2000 by Setzer-

SD3 - Little Sweet Cafe
Track 1 & 2

♩ = 122,000069

6

10

14

18

22

26

29

15

44

46

48

51

54

57

60

62

65

V.S.

67

69

71

74

76

78

80

82

84

86

88

90

92

Track 6 SD3 - Little Sweet Cafe

♩ = 122,000069

4

A two-staff system. The bass clef staff continues the bass line from the previous system. The treble clef staff has whole rests in the first two measures. In the third measure, it contains eighth notes G4, A4, B4, C5, D5, E5, F5, and a quarter note G5 with a sharp sign.

7

A single treble clef staff. The first measure is a whole rest. The second measure contains eighth notes G4, A4, B4, C5, D5, E5, F5, and a quarter note G5 with a sharp sign. The third measure contains eighth notes G5, F5, E5, D5, C5, B4, A4, and G4. The fourth measure contains eighth notes G4, A4, B4, C5, D5, E5, F5, and a quarter note G5 with a sharp sign.

10

A single treble clef staff. The first measure contains eighth notes G4, A4, B4, C5, D5, E5, F5, and a quarter note G5 with a sharp sign. The second measure is a whole rest. The third measure contains eighth notes G4, A4, B4, C5, D5, E5, F5, and a quarter note G5 with a sharp sign.

12

A single treble clef staff. The first measure contains eighth notes G4, A4, B4, C5, D5, E5, F5, and a quarter note G5 with a sharp sign. The second measure contains eighth notes G4, A4, B4, C5, D5, E5, F5, and a quarter note G5 with a sharp sign. The third measure is a whole rest. The fourth measure is a whole rest. A double bar line is present at the end of the staff, with the number 32 written above it.

Copyright © 2000 by Setzer-

46

49

52

55

58

92

SD3 - Little Sweet Cafe
Track 4 part 3

♩ = 122,000069

13

17

21

25

28

Copyright © 2000 by Setzer-

58

62

66

70

73

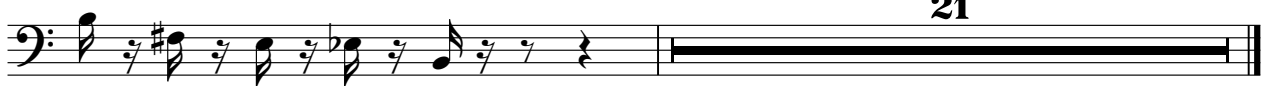

SD3 - Little Sweet Cafe
Track 3 Echo

♩ = 122,000069

28

31

33

35

37

39

41

43

V.S.

45 27

74

76

78

80

82

84

86

88 5

SD3 - Little Sweet Cafe
Track 4 Part 1 & 5

♩ = 122,000069

5 **24**

31

34

37

39

42

45

48 **24**

Copyright © 2000 by Setzer-

74

76

78

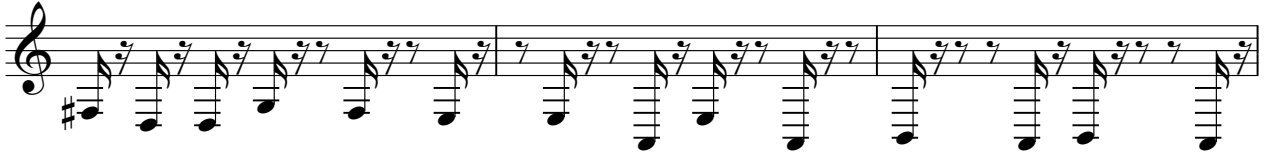

81

83

86

89

92

SD3 - Little Sweet Cafe
String support

♩ = 122,000069

29

33

37

41

45

28

75

79

83

87

5

Copyright © 2000 by Setzer-

Track 1 SD3 - Little Sweet Cafe

♩ = 122,000069

29

33

37

41

45

28

76

81

85

88

5

Track 2 SD3 - Little Sweet Cafe

♩ = 122,000069

29

33

38

42

46 28

77

82

86

89 5

SD3 - Little Sweet Cafe
Track 4 part 2

♩ = 122,000069

5

9

13

36

52

56

37

Copyright © 2000 by Setzer-