

SD3 - Weird Counterpoint

♩ = 120,000000

Track 5 + Track 1 Strings
Track 5 Echo
Track 3 Support 1
Track 3 Support 2
Track 2 lower drum
Track 2 lower drum
Track 2
Track 2 drums
Track 2 drums Support
Track 2 drums echo
Track 1
Track 3
Track 4
Track 3 Support
Track 6 + 4 Bass Support
Track 6 + 4 Support
♩ = 120,000000
Track 6 + 4

4

Track 5 + Track 1 Strings

Track 5 Echo

Track 3 Support 1

Track 3 Support 2

Track 2 lower drum

Track 2

Track 2 drums

Track 2 drums Support

Track 2 drums echo

Track 1

Track 3

Track 4

Track 3 Support

Track 6 + 4 Bass Support

Track 6 + 4 Support

Track 6 + 4

6

Track 5 + Track 1 Strings

Track 5 Echo

Track 3 Support 1

Track 3 Support 2

Track 2 lower drum

Track 2 lower drum

Track 2

Track 2 drums

Track 2 drums Support

Track 2 drums echo

Track 1

Track 3

Track 4

Track 3 Support

Track 6 + 4 Bass Support

Track 6 + 4 Support

Track 6 + 4

8

Track 5 + Track 1 Strings

Track 5 Echo

Track 3 Support 1

Track 3 Support 2

Track 2 lower drum

Track 2 lower drum

Track 2

Track 2 drums

Track 2 drums Support

Track 2 drums echo

Track 1

Track 3

Track 4

Track 3 Support

Track 6 + 4 Bass Support

Track 6 + 4 Support

Track 6 + 4

10

Track 5 + Track 1 Strings

Track 5 Echo

Track 3 Support 1

Track 3 Support 2

Track 2 lower drum

Track 2 lower drum

Track 2

Track 2 drums

Track 2 drums Support

Track 2 drums echo

Track 1

Track 3

Track 4

Track 3 Support

Track 6 + 4 Bass Support

Track 6 + 4 Support

Track 6 + 4

12

Track 5 + Track 1 Strings

Track 5 Echo

Track 3 Support 1

Track 3 Support 2

Track 2 lower drum

Track 2

Track 2 drums

Track 2 drums Support

Track 2 drums echo

Track 1

Track 3

Track 4

Track 3 Support

Track 6 + 4 Bass Support

Track 6 + 4 Support

Track 6 + 4

14 7

Track 5 + Track 1 Strings

Track 5 Echo

Track 3 Support 1

Track 3 Support 2

Track 2 lower drum

Track 2 lower drum

Track 2

Track 2 drums

Track 2 drums Support

Track 2 drums echo

Track 1

Track 3

Track 4

Track 3 Support

Track 6 + 4 Bass Support

Track 6 + 4 Support

Track 6 + 4

16

Track 5 + Track 1 Strings

Track 5 Echo

Track 3 Support 1

Track 3 Support 2

Track 2 lower drum

Track 2 lower drum

Track 2

Track 2 drums

Track 2 drums Support

Track 2 drums echo

Track 1

Track 3

Track 4

Track 3 Support

Track 6 + 4 Bass Support

Track 6 + 4 Support

Track 6 + 4

18

Track 5 + Track 1 Strings

Track 5 Echo

Track 3 Support 1

Track 3 Support 2

Track 2 lower drum

Track 2 lower drum

Track 2

Track 2 drums

Track 2 drums Support

Track 2 drums echo

Track 1

Track 6 Marimba

Track 6 Marimba Echo

Track 3

Track 3 Support

20

Track 5 + Track 1 Strings

Track 5 Echo

Track 3 Support 1

Track 3 Support 2

Track 2 lower drum

Track 2 lower drum

Track 2

Track 2 drums

Track 2 drums Support

Track 2 drums echo

Track 1

Track 6 Marimba

Track 6 Marimba Echo

Track 3

Track 3 Support

22

Track 5 + Track 1 Strings

Track 5 Echo

Track 3 Support 1

Track 3 Support 2

Track 2 lower drum

Track 2 lower drum

Track 2

Track 2 drums

Track 2 drums Support

Track 2 drums echo

Track 1

Track 6 Marimba

Track 6 Marimba Echo

Track 3

Track 3 Support

24

Track 5 + Track 1 Strings

Track 5 Echo

Track 3 Support 1

Track 3 Support 2

Track 2 lower drum

Track 2 lower drum

Track 2

Track 2 drums

Track 2 drums Support

Track 2 drums echo

Track 1

Track 6 Marimba

Track 6 Marimba Echo

Track 3

Track 3 Support

Strings support

27

Track 5 + Track 1 Strings

Track 3 Support 1

Track 3 Support 2

Track 2 lower drum

Track 2 lower drum

Track 2

Track 2 drums

Track 2 drums Support

Track 2 drums echo

Track 3

Track 4

Track 3 Support

Track 6 + 4 Bass Support

Track 6 + 4 Support

Strings support

Track 6 + 4

29

Track 5 + Track 1 Strings

Track 3 Support 1

Track 3 Support 2

Track 2 lower drum

Track 2 lower drum

Track 2

Track 2 drums

Track 2 drums Support

Track 2 drums echo

Track 3

Track 4

Track 3 Support

Track 6 + 4 Bass Support

Track 6 + 4 Support

Strings support

Track 6 + 4

31

Track 5 + Track 1 Strings

Track 3 Support 1

Track 3 Support 2

Track 2 lower drum

Track 2 lower drum

Track 2

Track 2 drums

Track 2 drums Support

Track 2 drums echo

Track 3

Track 4

Track 3 Support

Track 6 + 4 Bass Support

Track 6 + 4 Support

Strings support

Track 6 + 4

33

Track 5 + Track 1 Strings

Track 3 Support 1

Track 3 Support 2

Track 2 lower drum

Track 2

Track 2 drums

Track 2 drums Support

Track 2 drums echo

Track 6 Marimba

Track 3

Track 4

Track 3 Support

Track 6 + 4 Bass Support

Track 6 + 4 Support

Strings support

Track 6 + 4

35

Track 5 + Track 1 Strings

Track 5 Echo

Track 3 Support 1

Track 3 Support 2

Track 2 lower drum

Track 2 lower drum

Track 2

Track 2 drums

Track 2 drums Support

Track 2 drums echo

Track 1

Track 6 Marimba

Track 3

Track 4

Track 3 Support

Track 6 + 4 Bass Support

Track 6 + 4 Support

Track 6 + 4

37

Track 5 + Track 1 Strings

Track 5 Echo

Track 3 Support 1

Track 3 Support 2

Track 2 lower drum

Track 2 lower drum

Track 2

Track 2 drums

Track 2 drums Support

Track 2 drums echo

Track 1

Track 3

Track 4

Track 3 Support

Track 6 + 4 Bass Support

Track 6 + 4 Support

Track 6 + 4

39

Track 5 + Track 1 Strings

Track 5 Echo

Track 3 Support 1

Track 3 Support 2

Track 2 lower drum

Track 2 lower drum

Track 2

Track 2 drums

Track 2 drums Support

Track 2 drums echo

Track 1

Track 3

Track 4

Track 3 Support

Track 6 + 4 Bass Support

Track 6 + 4 Support

Track 6 + 4

41

Track 5 + Track 1 Strings

Track 5 Echo

Track 3 Support 1

Track 3 Support 2

Track 2 lower drum

Track 2 lower drum

Track 2

Track 2 drums

Track 2 drums Support

Track 2 drums echo

Track 1

Track 3

Track 4

Track 3 Support

Track 6 + 4 Bass Support

Track 6 + 4 Support

Track 6 + 4

43

Track 5 + Track 1 Strings

Track 5 Echo

Track 3 Support 1

Track 3 Support 2

Track 2 lower drum

Track 2 lower drum

Track 2

Track 2 drums

Track 2 drums Support

Track 2 drums echo

Track 1

Track 3

Track 4

Track 3 Support

Track 6 + 4 Bass Support

Track 6 + 4 Support

Track 6 + 4

45

Track 5 + Track 1 Strings

Track 5 Echo

Track 3 Support 1

Track 3 Support 2

Track 2 lower drum

Track 2 lower drum

Track 2

Track 2 drums

Track 2 drums Support

Track 2 drums echo

Track 1

Track 3

Track 4

Track 3 Support

Track 6 + 4 Bass Support

Track 6 + 4 Support

Track 6 + 4

47

Track 5 + Track 1 Strings

Track 5 Echo

Track 3 Support 1

Track 3 Support 2

Track 2 lower drum

Track 2 lower drum

Track 2

Track 2 drums

Track 2 drums Support

Track 2 drums echo

Track 1

Track 3

Track 4

Track 3 Support

Track 6 + 4 Bass Support

Track 6 + 4 Support

Track 6 + 4

49

Track 5 + Track 1 Strings

Track 5 Echo

Track 3 Support 1

Track 3 Support 2

Track 2 lower drum

Track 2 lower drum

Track 2

Track 2 drums

Track 2 drums Support

Track 2 drums echo

Track 1

Track 3

Track 4

Track 3 Support

Track 6 + 4 Bass Support

Track 6 + 4 Support

Track 6 + 4

51

Track 5 + Track 1 Strings

Track 5 Echo

Track 3 Support 1

Track 3 Support 2

Track 2 lower drum

Track 2 lower drum

Track 2

Track 2 drums

Track 2 drums Support

Track 2 drums echo

Track 1

Track 6 Marimba

Track 6 Marimba Echo

Track 3

Track 3 Support

53

Track 5 + Track 1 Strings

Track 5 Echo

Track 3 Support 1

Track 3 Support 2

Track 2 lower drum

Track 2 lower drum

Track 2

Track 2 drums

Track 2 drums Support

Track 2 drums echo

Track 1

Track 6 Marimba

Track 6 Marimba Echo

Track 3

Track 3 Support

55

Track 5 + Track 1 Strings

Track 5 Echo

Track 3 Support 1

Track 3 Support 2

Track 2 lower drum

Track 2 lower drum

Track 2

Track 2 drums

Track 2 drums Support

Track 2 drums echo

Track 1

Track 6 Marimba

Track 6 Marimba Echo

Track 3

Track 3 Support

57

Track 5 + Track 1 Strings

Track 5 Echo

Track 3 Support 1

Track 3 Support 2

Track 2 lower drum

Track 2 lower drum

Track 2

Track 2 drums

Track 2 drums Support

Track 2 drums echo

Track 1

Track 6 Marimba

Track 6 Marimba Echo

Track 3

Track 3 Support

Strings support

60

Track 5 + Track 1 Strings

Track 3 Support 1

Track 3 Support 2

Track 2 lower drum

Track 2 lower drum

Track 2

Track 2 drums

Track 2 drums Support

Track 2 drums echo

Track 3

Track 4

Track 3 Support

Track 6 + 4 Bass Support

Track 6 + 4 Support

Strings support

Track 6 + 4

62

Track 5 + Track 1 Strings

Track 3 Support 1

Track 3 Support 2

Track 2 lower drum

Track 2 lower drum

Track 2

Track 2 drums

Track 2 drums Support

Track 2 drums echo

Track 3

Track 4

Track 3 Support

Track 6 + 4 Bass Support

Track 6 + 4 Support

Strings support

Track 6 + 4

64

Track 5 + Track 1 Strings

Track 3 Support 1

Track 3 Support 2

Track 2 lower drum

Track 2 lower drum

Track 2

Track 2 drums

Track 2 drums Support

Track 2 drums echo

Track 3

Track 4

Track 3 Support

Track 6 + 4 Bass Support

Track 6 + 4 Support

Strings support

Track 6 + 4

66

Track 5 + Track 1 Strings

Track 3 Support 1

Track 3 Support 2

Track 2 lower drum

Track 2 lower drum

Track 2

Track 2 drums

Track 2 drums Support

Track 2 drums echo

Track 3

Track 4

Track 3 Support

Track 6 + 4 Bass Support

Track 6 + 4 Support

Strings support

Track 6 + 4

69

Track 5 + Track 1 Strings

Track 3 Support 1

Track 3 Support 2

Track 2

Track 2 drums

Track 2 drums Support

Track 2 drums echo

Track 1

Track 3

Track 3 Support

Track 6 + 4 Bass Support

Track 6 + 4 Support

Track 6 + 4

75

Track 5 + Track 1 Strings

Track 5 Echo

Track 3 Support 1

Track 3 Support 2

Track 2 lower drum

Track 2 lower drum

Track 2

Track 2 drums

Track 2 drums Support

Track 2 drums echo

Track 1

Track 3

Track 4

Track 3 Support

Track 6 + 4 Bass Support

Track 6 + 4 Support

Track 6 + 4

77

Track 5 + Track 1 Strings

Track 5 Echo

Track 3 Support 1

Track 3 Support 2

Track 2 lower drum

Track 2 lower drum

Track 2

Track 2 drums

Track 2 drums Support

Track 2 drums echo

Track 1

Track 3

Track 4

Track 3 Support

Track 6 + 4 Bass Support

Track 6 + 4 Support

Track 6 + 4

79

Track 5 + Track 1 Strings

Track 5 Echo

Track 3 Support 1

Track 3 Support 2

Track 2 lower drum

Track 2 lower drum

Track 2

Track 2 drums

Track 2 drums Support

Track 2 drums echo

Track 1

Track 3

Track 4

Track 3 Support

Track 6 + 4 Bass Support

Track 6 + 4 Support

Track 6 + 4

SD3 - Weird Counterpoint
Track 5 + Track 1 Strings

♩ = 120,000000

4

7

10

13

15

17

20

23

26

V.S.

59

64

68

76

79

SD3 - Weird Counterpoint
Track 5 Echo

♩ = 120,000000

V.S.

54

57

76

78

80

60

64

68

75

78

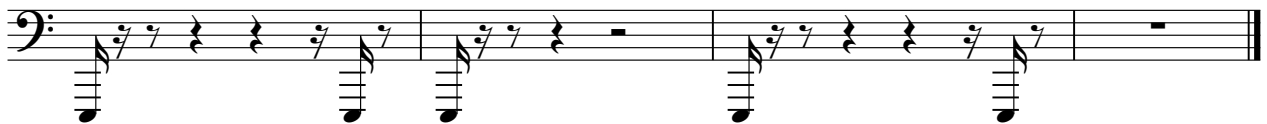

27

31

35

39

43

47

51

53

55

57

60

64

68

75

78

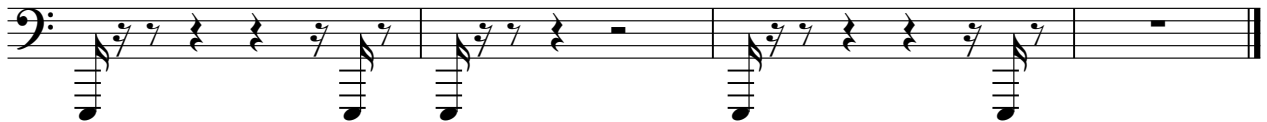

SD3 - Weird Counterpoint
Track 2 lower drum

♩ = 120,000000

V.S.

43

47

51

55

60

64

68

78

SD3 - Weird Counterpoint
Track 2 lower drum

♩ = 120,000000

6

10

14

18

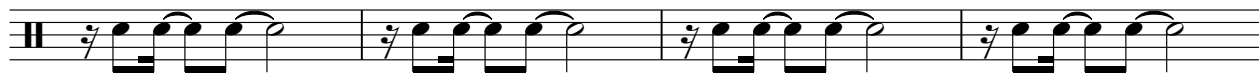

22

27

31

35

39

V.S.

43

47

51

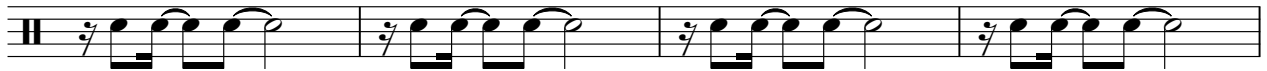

55

60

64

68

78

Track 2 SD3 - Weird Counterpoint

♩ = 120,000000

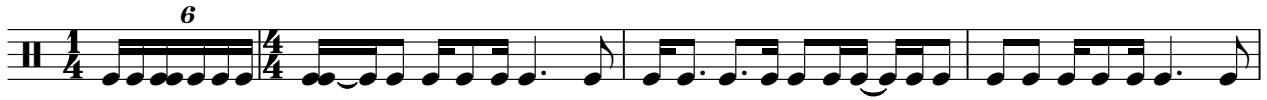

5

9

12

16

20

23

27

31

35

39

42

45

49

53

57

61

65

71

76

79

SD3 - Weird Counterpoint
Track 2 drums

♩ = 120,000000

6

4

6

8

10

12

14

16

18

21

6

3

V.S.

24

3

27

29

31

33

35

37

39

41

6

43

45

47

49

51

54

57

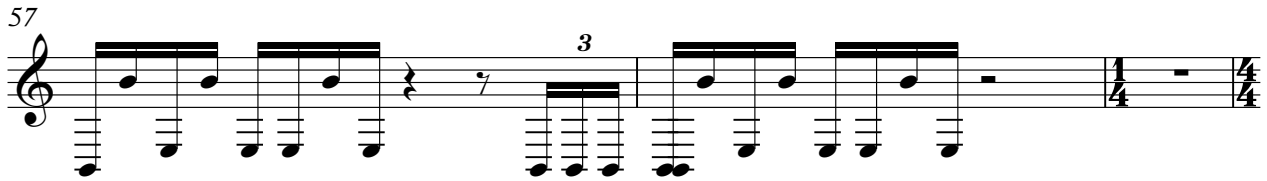

60

62

64

66

V.S.

69

2 6 2

75

6

78

80

SD3 - Weird Counterpoint
Track 2 drums Support

♩ = 120,000000

6

4

6

8

10

12

14

16

18

21

6

3

V.S.

Track 2 drums Support

Track 2 drums Support

V.S.

Track 2 drums Support

69

76

78

80

SD3 - Weird Counterpoint
Track 2 drums echo

♩ = 120,000000

3

5

7

9

11

13

15

17

19

V.S.

Track 2 drums echo

3

42

44

46

48

50

52

54

56

58

Track 2 drums echo

60

62

64

66

68

75

77

79

80

Track 1 SD3 - Weird Counterpoint

♩ = 120,000000

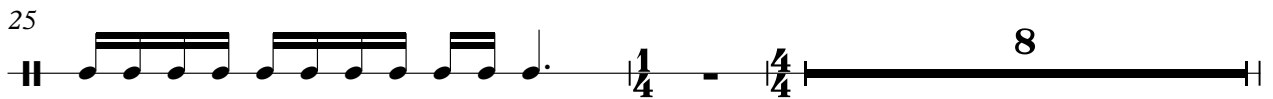
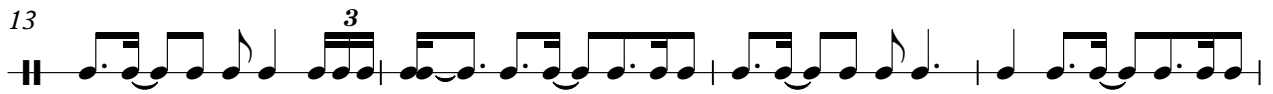
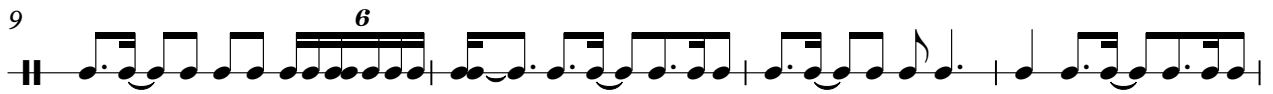

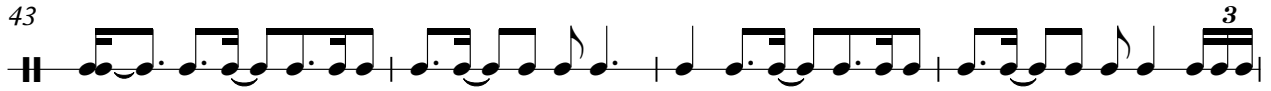

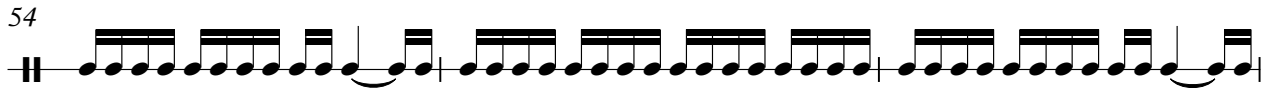

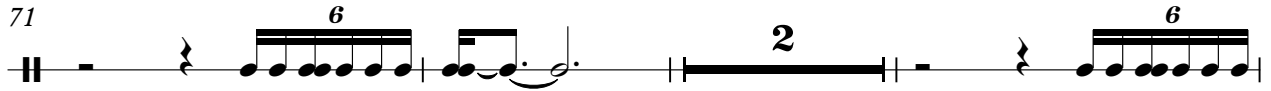

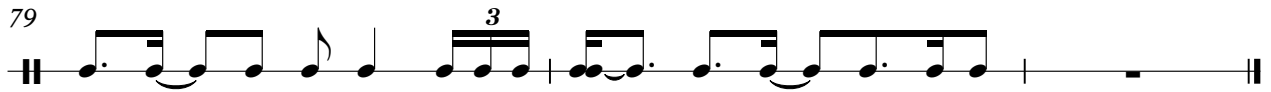

SD3 - Weird Counterpoint
Track 6 Marimba

♩ = 120,000000

16

20

23

27

52

55

58

22

SD3 - Weird Counterpoint
Track 6 Marimba Echo

♩ = 120,000000

16

19

21

23

25

24

51

53

55

57

59

22

Track 3 SD3 - Weird Counterpoint

♩ = 120,000000

6

10

14

18

20

22

24

27

31

35

39

43

47

51

53

55

57

63

60

64

68

75

78

Track 4 SD3 - Weird Counterpoint

♩ = 120,000000

4

6

8

10

12

14

16

17

27

29

31

33

35

37

39

41

43

45

47

49

51

61

63

65

67

76

78

80

81

SD3 - Weird Counterpoint
Track 3 Support

♩ = 120,000000

8

15

20

23

27

34

41

48

53

V.S.

56

60

67

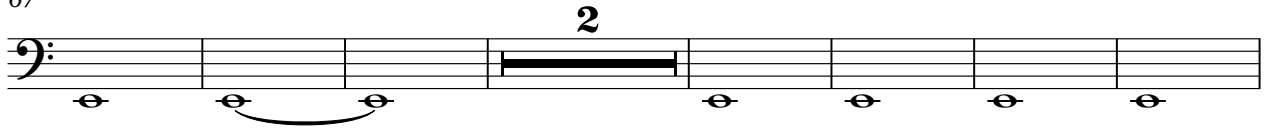

76

SD3 - Weird Counterpoint
Track 6 + 4 Bass Support

♩ = 120,000000

9

17

30

34

41

47

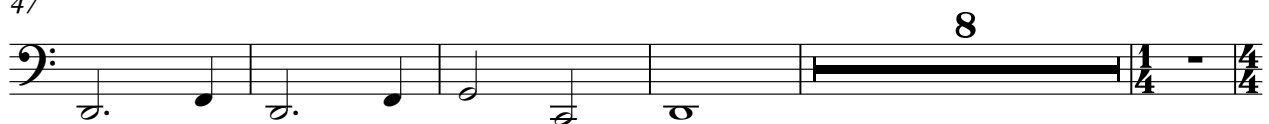

60

65

70

76

SD3 - Weird Counterpoint
Track 6 + 4 Support

♩ = 120,000000

9

17

30

34

41

47

Detailed description of the musical score: The score consists of seven staves of guitar tablature. The first staff begins with a tempo marking of 120,000,000 and a 4/4 time signature. The notation includes various rhythmic values such as quarter notes, eighth notes, and sixteenth notes, often with slurs. The second staff starts at measure 9. The third staff starts at measure 17 and features an 8-measure rest followed by a change in time signature to 1/4. The fourth staff starts at measure 30 and continues with complex rhythmic patterns. The fifth staff starts at measure 34. The sixth staff starts at measure 41. The seventh staff starts at measure 47 and includes an 8-measure rest before returning to 4/4 time.

60

65

70

76

SD3 - Weird Counterpoint
Strings support

♩ = 120,000000

23

29

33

23

59

64

67

14

SD3 - Weird Counterpoint

Track 6 + 4

♩ = 120,000000

9

17

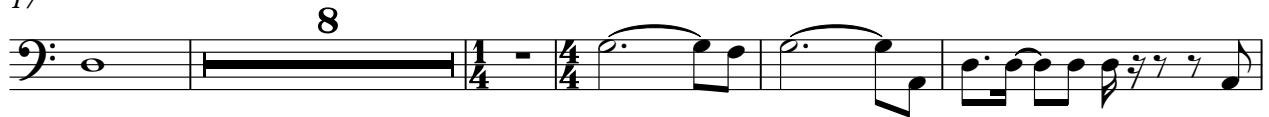

30

35

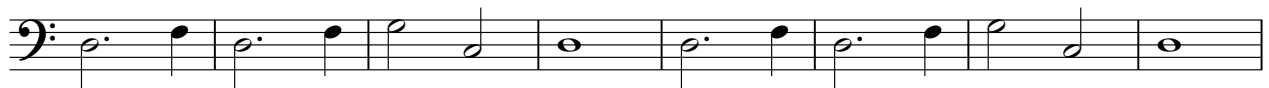

43

51

63

68

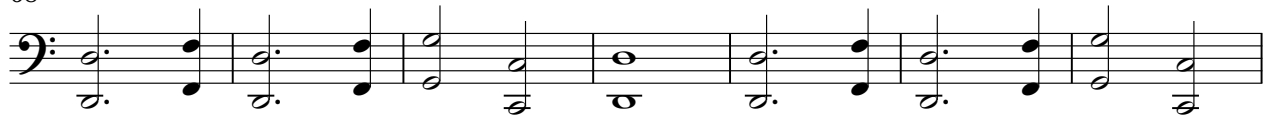

75

