

Serge Gainsbourg - LA JAVANAISE

♩ = 130,000137

Mélocie

Sn balai

GuitElec

GuitSech

Basse

Voix 1

Voix 2

♩ = 130,000137

Violons

6

Mélocie

Sn balai

GuitElec

GuitSech

Basse

10

Mélodie
Sn balai
GuitElec
GuitSech
Basse

14

Mélodie
Sn balai
GuitElec
GuitSech
Basse
Voix 1
Voix 2

18

Mélodie

Sn balai

GuitElec

GuitSech

Basse

Voix 1

Voix 2

22

Mélodie

Sn balai

GuitElec

GuitSech

Basse

Voix 1

Voix 2

26

Mélie

Sn balai

GuitElec

GuitSech

Basse

30

Mélie

Sn balai

GuitElec

GuitSech

Basse

34

Mélie

Sn balai

GuitElec

GuitSech

Basse

38

Mélodie
Sn balai
GuitElec
GuitSech
Basse
Voix 1
Voix 2

42

Mélodie
Sn balai
GuitElec
GuitSech
Basse
Voix 1
Voix 2

46

Mélodie

Sn balai

GuitElec

GuitSech

Basse

Voix 1

Voix 2

Violons

50

Mélodie

Sn balai

GuitElec

GuitSech

Basse

Violons

54

Mélodie
Sn balai
GuitElec
GuitSech
Basse
Violons

58

Mélodie
Sn balai
GuitElec
GuitSech
Basse
Violons

62

Mélo die

Sn balai

GuitElec

GuitSech

Basse

Voix 1

Voix 2

Violons

66

Mélo die

Sn balai

GuitElec

GuitSech

Basse

Voix 1

Voix 2

Violons

70

Mélodie
Sn balai
GuitElec
GuitSech
Basse
Voix 1
Voix 2
Violons

74

Mélodie
Sn balai
GuitElec
GuitSech
Basse
Violons

78

Mélocdie

Sn balai

GuitElec

GuitSech

Basse

Violons

82

Mélocdie

Sn balai

GuitElec

GuitSech

Basse

Violons

86

Mélodie

Sn balai

GuitElec

GuitSech

Basse

Voix 1

Voix 2

Violons

90

Mélodie

Sn balai

GuitElec

GuitSech

Basse

Voix 1

Voix 2

Violons

94

Mélodie

Sn balai

GuitElec

GuitSech

Basse

Voix 1

Voix 2

Violons

98

♩ = 113,000099 ♩ = 97,999985 ♩ = 82,000038 ♩ = 57,999985

Mélodie

Sn balai

GuitElec

GuitSech

Basse

Voix 1

Violons

Mélodie

Serge Gainsbourg - LA JAVANAISE

♩ = 130,000137

5

11

18

26

33

40

48

56

Méluodie

63

71

79

85

93

99

$\text{♩} = 113,000099$ $\text{♩} = 97,999985$ $\text{♩} = 82,000038$ $\text{♩} = 57,999985$

♩ = 130,000137

2

7

12

17

22

27

32

37

42

47

52

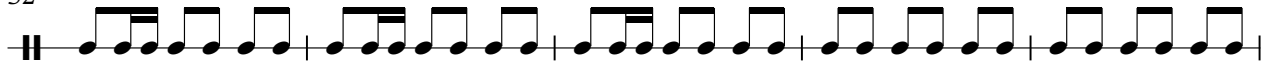

57

62

67

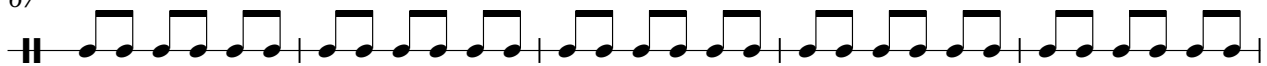

72

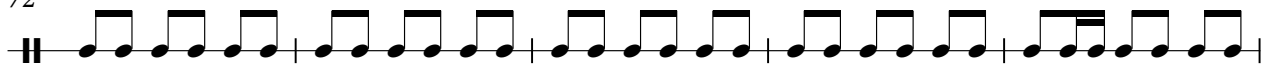

77

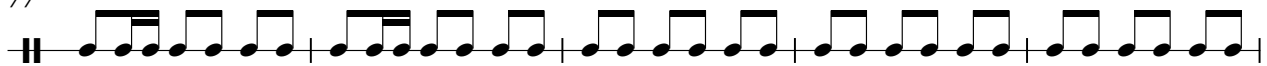

82

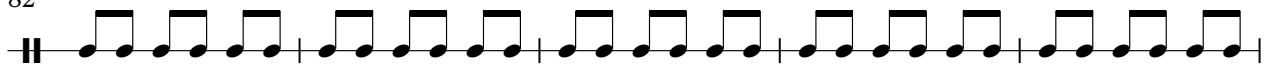

87

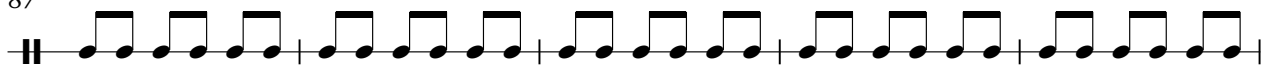

92

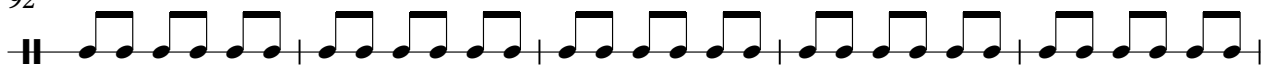

97

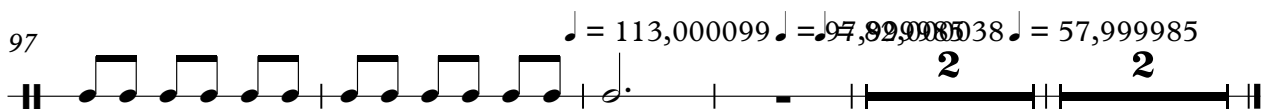

$\text{♩} = 113,000099$ $\text{♩} = 97,999985$ $\text{♩} = 57,999985$

2

2

♩ = 130,000137

8

13

19

24

32

36

41

46

54

59

64

69

77

83

88

94

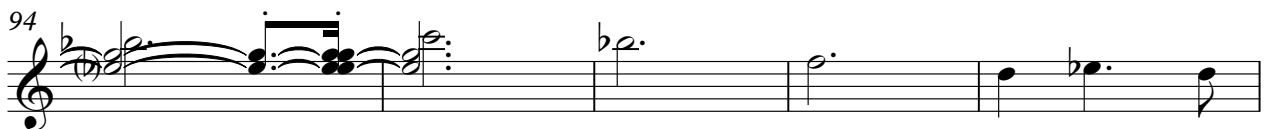

99

$\text{♩} = 113,000099$ $\text{♩} = 97,999985$ $\text{♩} = 82,000038$ $\text{♩} = 57,999985$

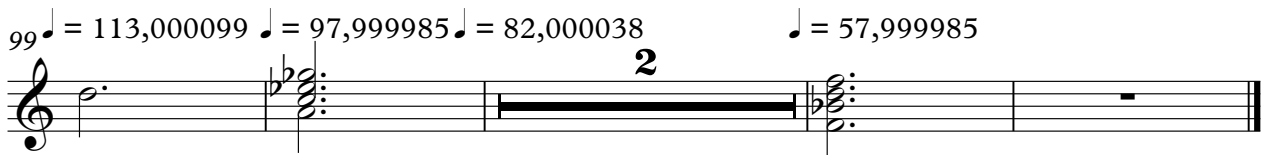

♩ = 130,000137

6

10

14

18

22

26

30

33

37

41

45

49

53

56

60

64

68

72

76

GuitSech

3

79

83

87

91

95

98

$\text{♩} = 113,000099$ $\text{♩} = 97,999985$ $\text{♩} = 57,999985$

Serge Gainsbourg - LA JAVANAISE

Basse

♩ = 130,000137

2

10

18

26

34

42

50

58

66

74

V.S.

Serge Gainsbourg - LA JAVANAISE

Voix 2

♩ = 130,000137

14

23

16

47

16

71

16

93

♩ = 113,000099 ♩ = 97,999985 ♩ = 57,999985

4 **2** **2**

Serge Gainsbourg - LA JAVANAISE

Violons

♩ = 130,000137

2 **44**

52

60

67

76

85

93

2

♩ = 113,000099 ♩ = 97,999985 ♩ = 82,000038 ♩ = 57,999985

99